

C O M M O D O R E S



2016-17

**V** **VANDERBILT**  
**BASKETBALL**

#AnchorDown

@VandyMBB

C O M M O D O R E S



**0**  
**Camron Justice**  
 G • 6-3 • 180 • So.  
 Hindman, Ky



**1**  
**Payton Willis**  
 G • 6-4 • 182 • Fr.  
 Fayetteville, Ark.



**2**  
**Joe Toye**  
 G/F • 6-7 • 208 • So.  
 Chicago, Ill.



**3**  
**Luke Kornet**  
 C • 7-1 • 250 • Sr.  
 Lantana, Texas



**5**  
**Matthew Fisher-Davis**  
 G/F • 6-5 • 185 • Jr.  
 Charlotte, N.C.



**11**  
**Jeff Roberson**  
 F • 6-6 • 224 • Jr.  
 Houston, Texas

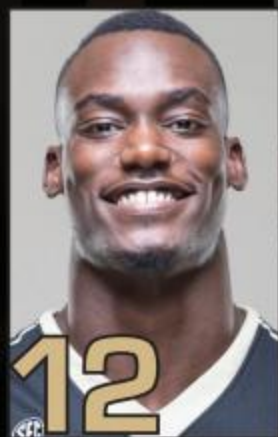

**12**  
**Djery Baptiste**  
 C • 6-10 • 240 • R-Fr.  
 Gonaives, Haiti



**13**  
**Riley LaChance**  
 G • 6-2 • 192 • Jr.  
 Brookfield, Wisc.



**14**  
**Larry Austin, Jr.**  
 G • 6-2 • 175 • R-So.  
 Springfield, Ill.



**15**  
**Clevon Brown**  
 G • 6-8 • 219 • Fr.  
 San Antonio, Texas

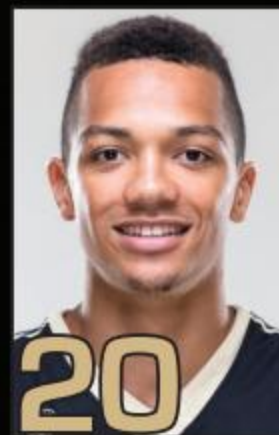

**20**  
**Phillip McGloin**  
 S • 6-1 • 183 • Jr.  
 Washington, D.C.

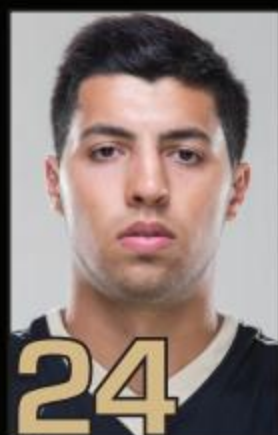

**24**  
**Nolan Cressler**  
 G • 6-4 • 210 • R-Sr.  
 Pittsburgh, Pa.



**Bryce Drew**  
 Head Coach



**Roger Powell, Jr.**  
 Assoc. Head Coach



**Jake Diebler**  
 Assistant Coach



**Casey Shaw**  
 Assistant Coach



**Omar Mance**  
 Director of Recruiting/  
 Player Personel



**Matt Olinger**  
 Director of Basketball  
 Administration/Video  
 Coordinator



**Luke Simons**  
 Director of Operations



**Jeremy Anderson**  
 Strength and  
 Conditioning Coach



# TABLE OF CONTENTS

## Media Information

Athletic Communications Staff.....	2
Credential, Interview and Blogging Policy..	3

## 2016-17 Commodores

Preseason Notes .....	4
Quick Facts .....	5
Roster.....	6

## Player Information

Nolan Cressler.....	7
Luke Kornet.....	8
Matthew Fisher-Davis.....	9
Riley LaChance.....	10
Jeff Roberson .....	11
Camron Justice .....	12
Joe Toye .....	12
Larry Austin, Jr.....	13
Phillip McGloin .....	13
Djery Baptiste.....	14
Clevon Brown.....	14
Payton Willis.....	14

## Game by Game Stats

Larry Austin, Jr.....	15
Nolan Cressler.....	15-16
Matthew Fisher-Davis.....	16
Camron Justice .....	16
Luke Kornet.....	17
Riley LaChance.....	17-18
Phillip McGloin .....	18
Jeff Roberson .....	18
Joe Toye .....	19

## Vanderbilt Coaching Staff

Head Coach Bryce Drew.....	20-22
Assoc. Head Coach Roger Powell, Jr. ....	23
Assistant Coach Jake Diebler .....	24
Assistant Coach Casey Shaw.....	25
Director of Recruiting/Player Personnel	
Omar Mance .....	26
Director of Operations Luke Simons .....	27
Strength and Conditioning Coach	
Jeremy Anderson .....	27
Director of Basketball Administration/	
Video Coordinator Matt Olinger .....	28

## Vanderbilt Support Staff

Asst. Vice Chacellor Brock Williams.....	28
Academic Counselor Neal Clark.....	29
Athletic Trainer Shannon Gordon .....	29
Administrative Assistant Debbie Green....	29

## University Administration

Chancellor Nicholas S. Zeppos.....	30
Director of Athletics, David Williams II .....	31

## 2015-16 Season Review

Departed Players .....	32-33
2015-16 Overall Statistics .....	34
2015-16 Results.....	35
2015-16 Game by Game Stats .....	36
Miscellaneous Statistics .....	37
2015-16 Box Scores .....	38-46
2015-16 SEC Standings.....	47

## Vanderbilt Basketball History

Commodore Timeline.....	48-50
Postseason History.....	51-52
Vanderbilt Coaches .....	53
NCAA Boxscores .....	54-58
NCAA Teams.....	59-63
SEC Championship Teams.....	64-65
NIT Boxscores.....	66-71
NIT Teams .....	72-73
Honors and Awards.....	74-77
1,000 Point Scorers.....	78-80
Commodores in the Pros .....	81-84
Vanderbilt Lettermen.....	85-86
Lettermen by Jersey Number .....	87-88
Vanderbilt in the AP Poll.....	89
Vanderbilt vs. Ranked Opponents.....	90-91

## Vanderbilt Records

Scoring Marks.....	92-93
30-Plus Point/Game Scorers.....	94
Field Goal Shooting Marks.....	95
3-Point Field Goal Shooting Marks .....	96
Free Throw Shooting Marks .....	97
Rebounding Marks .....	98
Vanderbilt Assist Marks .....	99
Vanderbilt Steal & Block Marks.....	100
Single Game Scoring Marks.....	101
100-Point Games.....	101
List of Overtime Games.....	102
Margins of Victory & Defeat.....	102
Postseason Marks.....	103

## Memorial Gym Records

Memorial Gym Marks.....	104-105
-------------------------	---------

## Team Statistics and Records

All-Time Annual Team Leaders.....	106-107
All-Time Annual Team Statistics .....	108-109
Annual Team Records.....	110
Annual Year-by-Year Records.....	111-123

## Series Records

Series Records vs. All Opponents .....	124
Game by Game Results vs. Opponents.....	125-133
Vs. The Conferences.....	134-135

## Composite Schedule

SEC Only Composite Schedule.....	136
----------------------------------	-----

## vucommodores.com

For more information on Vanderbilt athletics, please visit vucommodores.com for the latest in news, videos, blogs, statistics, and scores.

## Credits

### On The Covers

Senior Luke Kornet, junior Matthew Fisher-Davis, and junior Jeff Roberson.

### Writing and Design

Andy Boggs and Vanderbilt Creative Services

### Contributors

Brandon Barca, Larry Leathers, Ryan Schulz, Rod Williamson

### Photography

Most of the images are the work of John Russell, Steve Green, and Joe Howell, Vanderbilt University Photographers. Other images were provided by the late Neil Brake, Paul S. Levy, David Coyle, Todd Drexler, Daniel DuBois, Steve Green, Carol Hamlett, Leslie Fisher, Don Jones, Mike Strasinger, and NBA/Getty Images.

### Special Thanks

Pollock Printing



# MEDIA INFORMATION

## GameDay Media Policies

### Credentials

The Vanderbilt Athletic Communications office issues season media credentials to authorized full-time or specified representatives of media outlets who cover Vanderbilt basketball on a regular basis. Single-game credentials also will be available for media who cover the team less frequently, should space allow. Please e-mail credential requests to the attention of men's basketball contact, Andy Boggs.

### Credential Pick-Up

Credentials are available for pick-up at "Media Will Call" located near the playing floor at Memorial Gymnasium. Media wishing to access "Media Will Call" should enter the service tunnel located at the end of Lot 71 behind the outfield wall of Vanderbilt's Hawkins Field baseball stadium. Proceed through the tunnel until you arrive at the "Media Will Call" table. If enough advance notice is given, credentials can be mailed or sent via next-day carrier at the expense of the media organization making the request.

### Media Parking

Media parking is located inside the 25th Avenue parking garage located at the corner of 25th Avenue and Jess Neely Drive. After parking, please enter Memorial Gymnasium through the service tunnel entrance located at the end of Lot 71 behind the outfield wall of Vanderbilt's Hawkins Field baseball stadium. Vehicles parked in Lot 71 without the proper parking pass will be towed.

### Media Seating

Media covering Vanderbilt basketball games are seated at various locations inside Memorial Gymnasium. 1.) A select number of seats are available on the floor, usually reserved for Nashville beatwriters and radio crews from both schools. 2.) An additional 20 seats are available inside Suite 5 located on the northside concourse, reserved for media following the visiting team and Nashville radio and television media. 3.) More than 40 seats are available in the third-level pressbox for additional media seating needs.

### Media Workroom

Memorial Gymnasium's media workroom is located in the northeast corner of the facility, nearest the opponents' bench. This room will serve as a place for pregame meals as well as an area for the media to work after the game. The room is equipped with a wireless connection and data ports.

### General Communications Possibilities

Media sitting in any location inside Memorial Gymnasium have access to the Internet via wireless connection. If you do not have capabilities for such access, please contact Andy Boggs days prior to your arrival at Memorial Gymnasium. A select number of data lines are available.

### Postgame Interview Format

The Vanderbilt locker room is closed to media following the game. After a 10-minute cooling off period, the visiting team will address the media in the postgame interview room. Coach Drew will then hold his press conference, followed by requested Vanderbilt players. Please make your player requests to the Vanderbilt Athletic Communications Office.

## Athletic Communications Staff



**Andy Boggs**  
MBB Contact  
Assistant Director



**David Dawson**  
WBB, Cross Country  
Assistant Director



**Zac Ellis**  
Writer/  
Digital Media Editor



**Catherine Hilley**  
Soccer, Tennis  
Assistant Director



**Jay Kafer**  
Track  
Coordinator



**Larry Leathers**  
Football  
Assistant Director



**Matt Paras**  
Swimming/Lacrosse  
Coordinator



**Kyle Parkinson**  
Asst. AD/Baseball,  
Football



**Dana Reynolds**  
Social Media Coordinator



**Rod Williamson**  
Assoc. AD/Communications  
Director



**Robynn Candish**  
Administrative Assistant

## STAFF PHONE NUMBERS

OFFICE: (615) 322-4121 • FAX: (615) 343-7064 • PRESS ROW: (615) 320-0436



# MEDIA INFORMATION

## Road Interview Policy

Vanderbilt's locker room will be closed to the media at road venues. Following a cooling off period, Coach Stallings and selected Commodore players will be available outside of the Vanderbilt locker room or in a formal postgame press conference at the discretion of the home SID.

## Radio

The Voice of the Commodores **Joe Fisher (19th season)** and former Vanderbilt player **Tim Thompson (16th season)** will have the call courtside for Vanderbilt.

For visiting radio crews, ISDN and telephone lines are provided. A limited number of telephone lines are available at the various media seating locations throughout the gymnasium.

## GENERAL MEDIA POLICIES

### Interviewing the Commodores

Please coordinate all requests for player and coach interviews through Vanderbilt men's basketball athletic communications director Andy Boggs at least 24 hours in advance. Media should not contact a player or coach directly.

### Practice Coverage

Vanderbilt players and coaches are available for interviews prior to practices on designated days. Practice schedules are sent via e-mail to media multiple times each week during the season to help facilitate coverage. Contact Andy Boggs if you wish to receive these updates. Player interviews typically begin 45 minutes before practice at Memorial Gymnasium. Interviews with Coach Bryce Drew follow. Gameday walk-throughs are closed to the media at both Memorial Gymnasium and all road venues.

### Weekly Teleconference

The Southeastern Conference will conduct a men's basketball coaches teleconference once each week during the league schedule. The teleconferences take place on Mondays, starting Jan. 5, and conclude March 9. Please contact either the Vanderbilt or SEC Media Relations offices for the teleconference phone number.

## SCHEDULE (ALL TIMES CT)

<b>Bryce Drew (Vanderbilt)</b> .....	<b>10 a.m.</b>
Michael White (Florida) .....	10:07 a.m.
Frank Martin (South Carolina) .....	10:14 a.m.
Mark Fox (Georgia) .....	10:21 a.m.
Johnny Jones (LSU) .....	10:28 a.m.
John Calipari (Kentucky) .....	10:35 a.m.
Rick Barnes (Tennessee) .....	10:42 a.m.
Mike Anderson (Arkansas) .....	10:49 a.m.
Avery Johnson (Alabama) .....	10:56 a.m.
Bruce Pearl (Auburn) .....	11:03 a.m.
Andy Kennedy (Ole Miss) .....	11:10 a.m.
Ben Howland (Miss. State) .....	11:17 a.m.
Kim Anderson (Missouri) .....	11:24 a.m.
Billy Kennedy (Texas A&M) .....	11:31 a.m.

## www.VUCommodores.com

The official web site of Vanderbilt Student Athletics has all of your information needs. Pregame notes, including updated statistics, can be easily downloaded in PDF format. Following each contest is a game summary, boxscore, and postgame notes and quotes.

## Photography

All photographers are restricted to the designated areas along the baseline opposite the home and visitor benches and must sign an affidavit agreeing to the SEC's new policy concerning photography. Strobe lights may not be installed in Memorial Gymnasium without permission from the Vanderbilt Athletic Communications office. When using photo images provided by the Vanderbilt Athletic Communications office, please credit: Vanderbilt Photography.

## BLOGGING POLICY

**The following is a set of guidelines that the Vanderbilt University Athletic Communications Office will use as a basis for issuing media credentials to independent online media representatives (bloggers). Overall, Vanderbilt University strives to work with individuals who adhere to professional standards, demonstrate transparency in their operations, and regularly produce quality content. While what follows shall serve as a guideline, they may be altered for certain events when necessary and are subject to regulations set forth by the Southeastern Conference and/or the NCAA.**

- Individuals associated with a web-only media outlet may apply for credentials on a game-by-game basis unless otherwise specified. Requests for credentials must be sent via e-mail or in writing to the requested Athletic Communications Director and be received at least three (3) business days prior to the event. Request should include applicant's legal name, company or blog they are representing, a mailing address and website address.
- The Athletic Communications Office requires that a requesting outlet possess its own domain name (.com, .net, etc.) and will not accept requests from sites based on free services (blogspot, wordpress, etc.).
- First time applicants must submit traffic/subscriber data from an independent source in order to be considered. **Sites with fewer than 25,000 legitimate unique visitors per month are not eligible for football or men's basketball credentialing.** Sites with fewer than 7,500 legitimate unique visitors per month are not eligible for women's basketball credentialing.
- In the interest of protecting the Vanderbilt University fan base, we require that all applicants that give users ability to submit comments and/or place cookies on user's computers supply a privacy policy that describes in full how the data collected through such activities is used or disseminated.
- Athletic Communications seeks to perpetuate the program and sport being credentialled and therefore prefers to work with online media outlets with an established track record covering our school, our conference or the requested sport. In the request, please provide a short summary of previous relevant experience, if any.
- As a general guideline, we would like to work with outlets that have been in continuous operation for at least 3-6 months. Additionally, an average of 3-5 substantive postings per week is expected in season from applicant web sites.
- Obtaining media credentials is an opportunity to interview players and team officials for legitimate media purposes only. Bloggers who are granted access to the press box and other areas inside the venue are expected to act professionally and adhere to all SEC and NCAA-mandated media guidelines at all times.
- The standard of professionalism also extends to content posted on the requesting website, whether posted by the requester, user or other agent. Profanity, racial or sexual comments will not be tolerated from credentialled outlets.
- No credentials will be issued to individuals under the age of 18.
- Vanderbilt University reserves the right of its personnel to deny or revoke credentials without notice and an individual shall surrender their credential upon request for violating the policies and/or safety procedures of security personnel, Vanderbilt University, the Southeastern Conference, or the NCAA.



# PRESEASON NOTES

## Bryce Drew Takes Over

Bryce Drew, who spent five seasons at Valparaiso and compiled a 124-49 record with the Crusaders, became the ninth Commodore basketball coach of the modern era and the 27th all time in the spring of 2016. Drew was a three-time Horizon League Coach of the Year and two-time NABC District 12 Coach of the Year with Valparaiso, where he averaged 25 wins a season, won four regular season championships, and made four postseason appearances, two in the NCAA Tournament and two in the NIT, with the Crusaders.

## Baldwin IV, Jones Drafted In NBA First Round

Vanderbilt was one of only three schools (Kentucky, Washington) with two first-round selections in the 2016 NBA Draft when Wade Baldwin IV was drafted 17th by the Memphis Grizzlies and Damian Jones was selected 30th by the Golden State Warriors. Baldwin IV and Jones became the sixth and seventh first-round picks, respectively, in the history of the program, joining Will Perdue in 1988 (11th, Chicago), Jeff Turner in 1984 (7th, New Jersey), Clyde Lee in 1966 (3rd, San Francisco), and John Jenkins (23rd, Atlanta), and Festus Ezeli (30th, Golden State) in 2012.

## Nine Letterwinners Returning

The Commodores will return nine letterwinners for 2016-17, including three starters, Luke Kornet, Jeff Roberson, Matthew Fisher-Davis, and one other player, Riley LaChance, who has started 54 games in his two-year career. Fisher-Davis is the leading Commodore scorer after averaging 9.7 points per game in 2015-16.

## National Statistics

The Commodores finished in a tie for third nationally in three-point field goal percentage defense, limiting opponents to only 29.4% from three. Vanderbilt also finished fifth in field goal percentage defense (38.6%) and ninth in blocks per game (5.5). Luke Kornet tied for third nationally in blocks, averaging 3.0 per contest.

## Fisher-Davis leads SEC in 3-Point FG%, Kornet in blocks

Matthew Fisher-Davis led the SEC in three-point field goal percentage in 2015-16, converting on 44.6% of his attempts from beyond-the-arc. Luke Kornet led the conference in blocks with 3.0 per game.

## Commodores advance to 2016 NCAA Tournament

The Commodores made their 14th appearance in the NCAA Tournament and first appearance since 2012 in the 2016 NCAA Tournament when Vanderbilt advanced to the First Four in Dayton.

## SEC Wins

The 11 SEC wins last season (11-7) was the most since the Commodores registered 12 in 2009-10, and it was the 15th time in program history a Vanderbilt team has recorded 11 or more league victories.

## All-SEC Selections

Damian Jones, Wade Baldwin IV, and Luke Kornet were all honored by the SEC by the league's coaches in 2015-16. Jones was named a first-team All-SEC selection for the second consecutive season, Baldwin was named to the second team, and Kornet was named as an All-Defensive team member.

## Block Party

Junior Luke Kornet tied for third in the nation in blocks at 3.00 blocks per game, and spurred the team to 182 blocks on the season, which is 2nd all-time team total in program history. Vanderbilt also blocked 10 or more shots in a game on three separate occasions. Damian Jones finished second on the career blocks list with 167, and his 1.69 blocks per game career mark is tied for the best in program history with current Portland Trail Blazer Festus Ezeli, while Kornet is fifth in the program's history in career blocks per game (1.49) and fourth in total blocks (139).

## Home Sweet Home

The Commodores finished the season 14-2 at home, their best winning percentage (.875) at home since 2009-10. Vanderbilt won eight in a row at home to end the year, and averaged 80.2 points per game and posted a scoring average of +16.8. VU shot 47.9% from the floor in the 16 home games and limited opponents to 37.8%, and converted on 40.7% of its shots from three. Opponents shot only 29.9% from three for the year at Memorial Gym.

## Florida, Tennessee Sweeps

Vanderbilt swept Florida and Tennessee in the regular season for the first time since 2010 (4 wins), and for only the second time since 1965-66, when VU knocked off Tennessee twice and Florida once that season.

## Career and Single-Season Lists

- Damian Jones finished his career with 1,313 points, which ranks third all-time on the Vanderbilt scoring list.
- Jones also finished third in field goal percentage at 56.7% (508-897).
- Wade Baldwin IV posted an assist average of 5.2 assists per game in 2015-16, which ranks sixth on Vanderbilt's single-season list.
- Baldwin IV is second on the career assist list with 4.81 assists per game.
- Baldwin IV departs Vanderbilt's as the program's all-time leader in single-season assists for a freshman and a sophomore.

## 964

Vanderbilt has made a 3-pointer in 964 consecutive games, a streak which began at the inception of the 3-point line in 1986-87. The Commodores rank second only to UNLV for the longest streak in Division I basketball. Vanderbilt, UNLV and Princeton are the only three schools in college basketball to have made at least one 3-pointer in every game played since the 3-point line was implemented.



# 2016-17 QUICK FACTS

### Quick Facts

Location.....Nashville, Tenn.  
 Founded.....1873  
 Conference.....Southeastern (East)  
 Enrollment.....6,738  
 Nickname.....Commodores  
 Colors.....Black and Gold  
 Home Arena.....Memorial Gymnasium (14,316)  
 Chancellor.....Nicholas Zeppos  
 Vice Chancellor.....David Williams II  
 Faculty Rep.....Susan Wentz

### Basketball Staff

Head Coach.....Bryce Drew  
 Record Overall.....124-49 (5)  
 Record at Vanderbilt.....First year  
 Associate Head Coach.....Roger Powell, Jr.  
 Assistant Coaches.....Jake Diebler, Casey Shaw  
 Director of Recruiting and Player Personnel.....Omar Mance  
 Director of Operations.....Luke Simons  
 Director of Basketball Admin/Video Coordinator.....Matt Olinger  
 Athletic Trainer.....Shannon Gordon  
 Academic Counselor.....Neal Clark  
 Administrative Assistant.....Debbie Green  
 Strength and Conditioning Coach.....Jeremy Anderson  
 Office Number.....(615) 322-6530

### Athletic Communications

Men's Basketball SID.....Andy Boggs  
 Media Relations Address.....2601 Jess Neely Dr.  
 .....Nashville, TN 37212  
 Office Phone.....(615) 343-1847  
 E-Mail.....Andy.Boggs@Vanderbilt.edu  
 Memorial Gym Press Row.....(615) 320-0436  
 Internet Site.....www.VUCommodores.com  
 Twitter Feed.....@VandyMBB

### History

Overall record.....1,571-1,106  
 NCAA Tournament Appearances.....14  
 Tournament Record.....10-15 (.400)  
 Total Tournament Games.....25  
 Last Appearance.....2016; Lost to Wichita State in First Four  
 Best Finishes at NCAA's.....Elite 8 (1965: field of 23)  
 .....Sweet 16 (1988, 1993: field of 64; 2004, 2007: field of 65)  
 NIT Appearances.....12 (1983, 1987, 1990, 1992, 1994  
 .....1996, 1998, 2000, 2002, 2005, 2006, 2015)  
 NIT Record.....20-12 (.625)  
 Total NIT Games.....32  
 Last Appearance.....2015; Lost at Stanford in Quarterfinals  
 Best Finishes at NIT.....Champion (1990); Runner-Up (1994)

### Team Information

2015-16 Record.....19-14  
 SEC Record/Finish.....11-7/5th  
 Home Record.....14-2  
 Away Record.....3-9  
 Neutral Record.....2-3  
 Postseason.....NCAA First Four (Lost 70-50 to Wichita State)  
 Final AP Ranking.....NA  
 Starters Returning/Lost.....3/2  
 Letterwinners Returning/Lost.....9/6  
 Newcomers.....3

### Returning Players (2015-16 averages)

Name	P	Ht	Wt	CL	Pts	Rebs	A/B/S
Matthew Fisher-Davis	G	6'5	185	Jr.	9.7	3.6	1.1a
Jeff Roberson	F	6'6	224	Jr.	9.3	5.6	1.2a
Luke Kornet	F	7'1	240	Jr.	8.9	7.3	3.0b
Riley LaChance	G	6'2	192	Jr.	6.9	2.4	2.5a
Nolan Cressler	G	6'4	210	Sr.	4.8	2.2	0.8a
Joe Toye	F	6'7	208	So.	3.6	1.2	0.3a
Camron Justice	G	6'3	180	So.	3.3	1.0	0.3s
Phillip McGloin	G	6'1	183	Jr.	1.0	0.4	0.0a
Djery Baptiste	C	6'10	240	Fr.			Redshirted

### Letterwinners Lost

Name	P	Ht	Wt	CL	Pts	Rebs	A/B/S
Wade Baldwin IV	G	6'3	194	So.	14.1	4.0	5.2a
Damian Jones	C	7'0	245	Jr.	13.9	6.9	1.6b
Josh Henderson	C	7'0	237	Sr.	3.5	2.2	0.6a
Samir Sehic	F	6'9	247	Fr.	1.2	1.4	0.2a
Nathan Watkins	G	6'5	186	Sr.	0.3	0.4	0.1a
Carter Josephs	G	6'0	180	Sr.	0.2	0.3	1.8a

### Newcomers

Names	Ht	Wt	Hometown	Previous School
Larry Austin, Jr.	6'2	175	Springfield, Ill.	Xavier University
Clevon Brown	6'8	219	San Antonio, Tex.	Churchill HS
Payton Willis	6'4	182	Fayetteville, Ark.	Fayetteville HS



# 2016-17 ROSTER

## 2016-17 Roster

No.	Name	Pos.	Ht.	Wt.	Cl.-Yr	Hometown (Previous School)
0	Camron Justice	G	6-3	180	So. - 2nd	Hindman, Ky. (Knott County Central)
1	Payton Willis	G	6-4	182	Fr. - 1st	Fayetteville, Ark. (Fayetteville)
2	Joe Toye	G/F	6-7	208	So. - 2nd	Chicago, Ill. (Whitney Young)
3	Luke Kornet	F	7-1	250	Sr. - 4th	Lantana, Texas (Liberty Christian)
5	Matthew Fisher-Davis	G	6-5	185	Jr. - 3rd	Charlotte, N.C. (Butler)
11	Jeff Roberson	F	6-6	224	Jr. - 3rd	Houston, Texas (The Kinkaid School)
12	Djery Baptiste	C	6-10	240	R-Fr. - 2nd	Gonaives, Haiti (Prestonwood Christian (Texas))
13	Riley LaChance	G	6-2	192	Jr. - 3rd	Brookfield, Wis. (Brookfield Central)
14	Larry Austin, Jr.	G	6-2	175	R-So. - 3rd	Springfield, Ill. (Xavier University/Lanphier)
15	Clevon Brown	F	6-8	219	Fr. - 1st	San Antonio, Texas (Churchill)
20	Phillip McGloin	G	6-1	183	Jr. - 3rd	Washington, D.C. (Mercersburg Academy)
24	Nolan Cressler	G	6-4	210	R-Sr. - 5th	Pittsburgh, Pa. (Cornell/Plum)

### COACHING STAFF

Head Coach ..... **Bryce Drew** (Valparaiso, 1998) - 1st  
 Associate Head Coach ..... **Roger Powell** (Illinois, 2005) - 1st  
 Assistant Coach ..... **Jake Diebler** (Valparaiso, 2009) - 1st  
 Assistant Coach ..... **Casey Shaw** (Toledo, 1998) - 1st  
 Director of Recruiting/Player Personnel.. **Omar Mance** (Rice, 2003) - 1st  
 Director of Operations..... **Luke Simons** (Purdue, 2005) - 1st  
 Director of Basketball Admin./Video Coord. **Matt Olinger** (Liberty, 2007) - 1st

### SUPPORT STAFF

Athletic Communications Dir. .... **Andy Boggs** (Florida State, 1998)  
 Academic Support..... **Neal Clark** (Kentucky, 1992)  
 Athletic Trainer..... **Shannon Gordon** (Indiana State, 1992)  
 Strength and Conditioning..... **Jeremy Anderson** (Liberty, 2011)

### PRONUNCIATION GUIDE

Djery Baptiste..... **Jerry - Bap-TEEST**  
 Luke Kornet ..... **Kor-NET**  
 Jeff Roberson..... **ROE-ber-son**  
 Joe Toye ..... **TOY**  
 Clevon Brown..... **CLEE-von**  
 Jake Diebler..... **DEEB-ler**

### ROSTER BY CLASS

**Seniors (2)**  
**Luke Kornet**..... Lantana, Texas  
**Nolan Cressler** ..... Pittsburgh, Pa.

**Juniors (4)**  
**Matthew Fisher-Davis** ..... Charlotte, N.C.  
**Riley LaChance** ..... Brookfield, Wisc.  
**Phillip McGloin**..... Washington, D.C.  
**Jeff Roberson** ..... Houston, Texas

**Sophomores (3)**  
**Larry Austin, Jr.** ..... Springfield, Ill.  
**Camron Justice** ..... Hindman, Ky.  
**Joe Toye** ..... Chicago, Ill.

**Freshman (3)**  
**Djery Baptiste**..... Gonaives, Haiti  
**Clevon Brown**..... San Antonio, Texas  
**Payton Willis** ..... Fayetteville, Ark.





# PLAYER INFORMATION



## NOLAN CRESSLER

# 24

RS Senior, Guard  
6'4" 210 lbs.  
Pittsburgh, Pa.  
Cornell/Plum HS



### Honors

- 2014-15 SEC First-Year Academic Honor Roll
- 2013-14 Honorable Mention All-Ivy League

**GENERAL** ★ 6'4 guard who transferred to Vanderbilt from Cornell in the summer of 2014...Averaged 16.8 points, 4.2 rebounds, and 1.6 assists in his sophomore season with the Big Red...Named an honorable-mention All-Ivy selection as a sophomore...Averaged 4.8 points and 2.2 rebounds in 30 games played in his junior season.

**2015-16 (JUNIOR)** ★ Played in 30 games and made two starts...Averaged 4.8 points and 2.2 rebounds per game...Posted six games in double figures in 2015-16...Scored season-high 14 points vs. Detroit on season-best six made field goals...Tied season high with 14 points at Ole Miss in only 13 minutes of action...Scored 11 points vs. Tennessee in only 12 minutes...Tallied 10 points vs. St. John's in Maui.

**2014-15 (SOPHOMORE AT VANDERBILT)** ★ Redshirted.

**2013-14 (SOPHOMORE AT CORNELL)** ★ Led the team in scoring with 16.8 points per game with the Big Red...Also averaged 4.2 rebounds, and 1.6 assists per contest...Scored a career-high 34 points against Brown...His 469 points ranked 14th in a single season at Cornell, while his 68 3-pointers sits 11th... He shot 41 percent from the floor and 36 percent from 3-point range while adding 4.2 rebounds and 1.6 assists per contest...Reached double figures in scoring 22 times with eight 20-point games, including a career-high 34-point effort in an overtime loss to Brown...Scored 29 points with five rebounds at Yale, hitting all 10 of his free throw attempts...Also scored 27 points, including five 3-pointers, at MAC champion Western Michigan, and notched 25 points on 11-of-19 shooting vs. Siena, adding three rebounds and two assists...Opened the season with a bang, scoring a career-best 23 points in the season opener at Syracuse, including 20 in the first half.

**2013-14 (FRESHMAN AT CORNELL)** ★ A two-time Ivy League Rookie of the Week, Cressler closed his strong rookie campaign by ranking fourth on the team in scoring (9.3 ppg.), third in rebounding (3.7 rpg.) and first in 3-pointers made (54) and 3-point percentage (.403)...Saw action in all 31 contests with 12 starts and finished his freshman season shooting .427 from the floor in 21.1 minutes per game...In Ivy League play, he averaged 11.1 points, 4.4 rebounds and 0.9 assists while making two 3-pointers per game while shooting 48 percent from the floor...Scored in double figures 14 times overall, including five of his final six games of the year. In those six games, he averaged 15.0 points and netted a career-high 22 points against both Penn and Brown...Exploded onto the scene in collegiate debut with 20 points, including 6-of-8 shooting from 3-point range, in just 18 minutes in the win over Western Michigan

**HIGH SCHOOL** ★ A second-team all-state selection as a senior at Plum HS, he was a two-time first-team all-section pick...Became the school's career scoring leader in his final season (1,565 points) and was named the Pittsburgh Post Gazette's East Player of the Year and the WPIAL AAAA Player of the Year...Averaged 25.8 points and 8.8 rebounds per game in his final season, a year after averaging 25.5 points and 7.6 rebounds as a junior...Member of the Post Gazette's Fab Five team, he was selected to play in both the Roundball Classic and AK Valley Cager Classic All-Star games, setting the single-game scoring record at the latter (38 points)...Also earned a spot on the Pittsburgh Tribune's Terrific 10 squad and helped lead his squad to a sectional title as a sophomore.

**PERSONAL** ★ Nolan Abram Cressler...May 26, 1994...Son of John and Kerrie Cressler...Majoring in Human and Organizational Development...Has one brother, Andrew (25)...Chose Vanderbilt over Pittsburgh, Notre Dame, Michigan, Rutgers, and Dayton...Majoring in Human and Organizational Development...Recipient of the Roy Skinner Men's Basketball Scholarship...Advice to youngsters: "It doesn't matter where you came from, it's what you aspire to be. Start with a goal and work towards that every day."

### Cressler's Overall Statistics

Year	GP	GS	Min	Avg	FG	FGA	Pct	3FG	3FGA	Pct	FT	FTA	Pct	Off	Def	Tot	Avg	PF	FO	Ast	TO	Blk	Stl	Pts	Avg
2012-13*	31	12	717	23.1	99	232	.427	54	134	.403	36	47	.766	29	87	116	3.7	54	0	24	31	1	19	288	9.3
2013-14*	28	28	912	32.6	169	411	.411	68	187	.364	63	81	.778	20	98	118	4.2	78	3	45	59	2	14	469	16.8
2015-16	30	2	370	12.3	57	125	.456	17	62	.274	12	23	.522	10	55	65	2.2	41	1	23	21	3	3	143	4.8
<b>TOTAL</b>	<b>89</b>	<b>42</b>	<b>1999</b>	<b>22.5</b>	<b>325</b>	<b>768</b>	<b>.423</b>	<b>139</b>	<b>383</b>	<b>.363</b>	<b>111</b>	<b>151</b>	<b>.735</b>	<b>59</b>	<b>240</b>	<b>299</b>	<b>3.4</b>	<b>173</b>	<b>4</b>	<b>92</b>	<b>111</b>	<b>6</b>	<b>36</b>	<b>900</b>	<b>10.1</b>

### Cressler's SEC Statistics

Year	GP	GS	Min	Avg	FG	FGA	Pct	3FG	3FGA	Pct	FT	FTA	Pct	Off	Def	Tot	Avg	PF	FO	Ast	TO	Blk	Stl	Pts	Avg
2015-16	15	0	144	9.6	24	55	.436	5	23	.217	9	17	.529	5	25	30	2.0	18	1	8	8	1	3	62	4.1
<b>TOTAL</b>	<b>15</b>	<b>0</b>	<b>144</b>	<b>9.6</b>	<b>24</b>	<b>55</b>	<b>.436</b>	<b>5</b>	<b>23</b>	<b>.217</b>	<b>9</b>	<b>17</b>	<b>.529</b>	<b>5</b>	<b>25</b>	<b>30</b>	<b>2.0</b>	<b>18</b>	<b>1</b>	<b>8</b>	<b>8</b>	<b>1</b>	<b>3</b>	<b>62</b>	<b>4.1</b>

\*at Cornell



# PLAYER INFORMATION



## LUKE KORNET

# 3

Senior, Forward  
7'1" 250 lbs.  
Lantana, Texas  
Liberty Christian



### Honors

- 2015-16 All-SEC Defensive Team
- 2015-16 Winter SEC Academic Honor Roll
- 2014-15 Winter SEC Academic Honor Roll
- 2014-15 Capital One Academic All-District Team
- 2013-14 SEC First-Year Academic Honor Roll

**GENERAL** ★ 7'1 forward who signed in the late signing period in 2013 with the Commodores...Grew seven inches in his senior season and then two more when he arrived on campus...son of Frank Kornet, a former Vanderbilt basketball standout of his own from 1986-89...Played in 28 games and made 25 starts in 2015-16...Averaged 8.9 points, 7.3 rebounds, and 3.0 blocks per game...Named to All-SEC Defensive Team.

**2015-16 (JUNIOR)** ★ Played in 28 games and made 25 starts in 2015-16...Averaged 8.9 points, 7.3 rebounds, and 3.0 blocks per game...Named to All-SEC Defensive Team...Scored in double figures in 11 games and had four or more blocks in 12 contests...Scored a season-high 20 points at Ole Miss...Made season-high four threes in win over Texas A&M in Nashville...Fourth in the nation in blocked shots, averaging 3.0 blocks per game. He is fifth in the program's history in career blocks per game (1.49) and is fourth in total blocks (139)...In a single season, Kornet's 84 blocks ranks second in program history, and his 3.0 average is the best in a single season...Notched the program's second triple double with 11 points, 11 rebounds, and 10 blocks vs. Auburn. It was the program's first triple-double with blocks. Brad Tinsley had the other triple double when he registered 11 points, 10 rebounds, and 10 assists in a win over Presbyterian on November 12, 2010...The 10 blocks set a new Vanderbilt program single-game record - the previous best was seven by Will Perdue (vs. East Carolina, 12/28/87), Festus Ezeli (at Georgia, 2/16/11) and Damian Jones (at South Carolina, 2/13/14)...Averaged 11.7 ppg in three games in Maui - scored 14 points vs. Kansas with four blocks.

**2014-15 (SOPHOMORE)** ★ Played in 35 games and made 14 starts...Averaged 8.7 points, 3.4 rebounds, and 1.1 blocks per game...Scored in double figures in 18 games and made three or more three's in six contests...Shot 40% from three and made 50 threes...Scored career-high 24 points on 10-11 shooting vs. Tennessee State... He tied the Memorial Gym record for FG% held by Jeffrey Taylor, who was also 10-11 from the floor vs. Tennessee State on December 19, 2009...Posted first career double-double vs. Trevecca (10 points, career-high 10 rebounds.); also had career-best four blocks...Also blocked four shots against South Dakota State in NIT Second Round...Tied a career high with 10 rebounds vs. Auburn...Made a career-high five threes in win at Tennessee...Made four threes vs. Rutgers...Had a career-high four assists on three occasions.

**2013-14 (FRESHMAN)** ★ Played in 30 games and started two...Averaged 4.0 points, 2.3 rebounds, and 0.8 assists per game...Scored in double-figures in three games...Tallied a career-high 13 points at Ole Miss (3/8)...Grabbed a career-high seven rebounds in back-to-back games - against Northeastern (1/4) and at Alabama (1/7)...Made a career-high three made three-pointers at Texas A&M in a win on Jan. 25...Made two or more threes in six games...Dished out three assists vs. Saint Louis (12/30) and at Ole Miss (3/8)...Blocked a career-high three shots at Georgia (1/29).

**HIGH SCHOOL** ★ Averaged 15.0 points, 8.0 rebounds, 3.0 blocks, and 3.0 steals at Liberty Christian School in Argyle, Texas...Team was a state finalist in 2013, and were District TAPPS 5A-1 Champions in 2013...Named to TAPPS 5A First Team All-State in 2012-13, and was an honorable all-state selection in 2011-12...Named to TAPPS 5A-1 First Team All-District team in 2011-12 and 2012-13...Denton Record Chronicle Defensive Player of the Area in 2012-13...Selected to the 2013 TAPPS State All-Tournament Team, and was also a member of the 2012 and 2013 Academic All-State Team.

**PERSONAL** ★ Luke Francis Kornet...July 15, 1995...Son of Frank and Tracy Kornet...Both parents attended Vanderbilt...Has one brother, John (24) and one sister, Nicole (22)...Majoring in Computer Science...Advice to youngsters: "Your life is a gift from God, so do everything possible to give back to Him."

### Kornet's Overall Statistics at Vanderbilt

Year	GP	GS	Min	Avg	FG	FGA	Pct	3FG	3FGA	Pct	FT	FTA	Pct	Off	Def	Tot	Avg	PF	FO	Ast	TO	Blk	Stl	Pts	Avg
2013-14	30	2	460	15.3	45	131	.344	21	89	.236	8	15	.533	19	49	68	2.3	34	0	23	21	17	9	119	4.0
2014-15	35	14	756	21.6	106	214	.495	50	125	.400	42	55	.764	32	88	120	3.4	67	1	37	41	38	7	304	8.7
2015-16	28	25	767	27.4	87	216	.403	26	93	.280	49	71	.690	50	154	204	7.3	68	1	41	31	84	14	249	8.9
<b>TOTAL</b>	<b>93</b>	<b>41</b>	<b>1983</b>	<b>21.3</b>	<b>238</b>	<b>561</b>	<b>.424</b>	<b>97</b>	<b>307</b>	<b>.316</b>	<b>99</b>	<b>141</b>	<b>.702</b>	<b>101</b>	<b>291</b>	<b>392</b>	<b>4.2</b>	<b>169</b>	<b>2</b>	<b>101</b>	<b>93</b>	<b>139</b>	<b>30</b>	<b>672</b>	<b>7.2</b>

### Kornet's SEC Statistics at Vanderbilt

Year	GP	GS	Min	Avg	FG	FGA	Pct	3FG	3FGA	Pct	FT	FTA	Pct	Off	Def	Tot	Avg	PF	FO	Ast	TO	Blk	Stl	Pts	Avg
2013-14	18	1	279	15.5	24	78	.308	12	57	.211	4	9	.444	10	29	39	2.2	16	0	13	13	10	7	64	3.6
2014-15	18	4	401	22.3	56	119	.471	28	72	.389	21	25	.840	14	44	58	3.2	32	1	22	19	15	5	161	8.9
2015-16	17	15	500	29.4	52	132	.394	19	59	.322	31	47	.660	29	103	132	7.8	47	1	26	26	54	9	154	9.1
<b>TOTAL</b>	<b>53</b>	<b>20</b>	<b>1180</b>	<b>22.3</b>	<b>132</b>	<b>329</b>	<b>.401</b>	<b>59</b>	<b>188</b>	<b>.314</b>	<b>56</b>	<b>81</b>	<b>.691</b>	<b>53</b>	<b>176</b>	<b>229</b>	<b>4.3</b>	<b>95</b>	<b>2</b>	<b>61</b>	<b>58</b>	<b>79</b>	<b>21</b>	<b>379</b>	<b>7.2</b>



# PLAYER INFORMATION



## MATTHEW FISHER-DAVIS

# 5

Junior, Guard/Forward  
6'5" 185 lbs.  
Charlotte, N.C.  
Butler



**GENERAL** ★ 6'5 guard considered one of best shooters in 2014 class...Led SEC in field-goal percentage in all games at 44.6%...Finished freshman season as the SEC's freshman leader in three-pointers made (2.1), which was sixth in the conference overall, and finished second in the SEC in three-point field goal percentage (.401).

**2015-16 (SOPHOMORE)** ★ Started 28 games and played in 32 contests... Scored in double figures in 17 games in 2015-16...Made three or more threes in 17 games...Tallied a career-high 20 points on three different occasions - at Arkansas, at Mississippi State, and at home against Kentucky...Tied a career-best with six made threes at Tennessee. He also added eight rebounds and a career-high four assists in 18-point effort...Finished the season first in the SEC in three-point field goal percentage at 44.6%...Had first double-double of his career with 10 points and career-high 11 rebounds vs. Wofford.

**2014-15 (FRESHMAN)** ★ Played in 34 games and started 11...Averaged 7.2 points, 2.3 rebounds, and 1.4 assists per game...Made a team-high 71 threes on the season, which was the most by a freshman in the SEC, and his 40.1% shooting percentage from three was second overall in the SEC...Made 10 threes in his last two games, including a career-high six in the NIT Quarterfinals at Stanford, where he scored a career-high 18 points...Helped propel Commodores to a win over South Dakota State in second round of the NIT, making four consecutive threes in a two-minute span in second half...Scored in double figures in 10 games and made three or more threes in a game in 12 contests...Tied then-career-high with 14 points in win at Ole Miss...Scored 13 points apiece in two wins over Alabama, scored 11 points vs. Missouri...Tallied career-high 14 points on career-best four made threes at Arkansas...Scored 12 points in a career-best 35 minutes vs. Yale.

**HIGH SCHOOL** ★ Played at Butler High School in Charlotte, N.C., and averaged 22 points, 13 rebounds, five assists, two steals and two blocks per game as a senior, and was named the SW4A Player of the Year and as a member of the Charlotte Observer's All-Observer team...Was also named as an All-County and an All-District selection, and was invited to play in the Team USA vs. Team Florida Game as well as the North Carolina East/West All-Star Game.

**PERSONAL** ★ James Matthew Fisher-Davis...June 15, 1996...Son of James and Carolyn Fisher-Davis...Has one brother Jacob (12) and one sister, Jaymee (22)...Majoring in Sociology...Chose Vanderbilt over Texas, Georgia, Baylor, Kansas State, Virginia, Oklahoma State, Arkansas, Alabama, and Wake Forest...Recipient of the Jerry and Barbara Fridrich and Family Men's Basketball Scholarship...Advice to youngsters: "Sacrifice things that aren't as important as achieving your goals."

Fisher-Davis' Overall Statistics at Vanderbilt																									
Year	GP	GS	Min	Avg	FG	FGA	Pct	3FG	3FGA	Pct	FT	FTA	Pct	Off	Def	Tot	Avg	PF	FO	Ast	TO	Blk	Stl	Pts	Avg
2014-15	34	11	777	22.9	80	228	.351	71	177	.401	15	21	.714	16	63	79	2.3	55	0	46	31	16	13	246	7.2
2015-16	32	28	877	27.4	102	236	.432	79	177	.446	27	36	.750	12	103	115	3.6	50	1	36	27	9	15	310	9.7
<b>TOTAL</b>	<b>66</b>	<b>39</b>	<b>1654</b>	<b>25.1</b>	<b>182</b>	<b>464</b>	<b>.392</b>	<b>150</b>	<b>354</b>	<b>.424</b>	<b>42</b>	<b>57</b>	<b>.737</b>	<b>28</b>	<b>166</b>	<b>194</b>	<b>2.9</b>	<b>105</b>	<b>1</b>	<b>82</b>	<b>58</b>	<b>25</b>	<b>28</b>	<b>556</b>	<b>8.4</b>

Fisher-Davis' SEC Statistics at Vanderbilt																									
Year	GP	GS	Min	Avg	FG	FGA	Pct	3FG	3FGA	Pct	FT	FTA	Pct	Off	Def	Tot	Avg	PF	FO	Ast	TO	Blk	Stl	Pts	Avg
2014-15	18	7	429	23.8	45	127	.354	39	97	.402	7	11	.636	9	36	45	2.5	27	0	26	17	7	7	136	7.6
2015-16	17	14	491	28.9	57	130	.438	44	101	.436	18	24	.750	5	48	53	3.1	26	1	21	15	4	7	176	10.4
<b>TOTAL</b>	<b>35</b>	<b>21</b>	<b>920</b>	<b>26.3</b>	<b>102</b>	<b>257</b>	<b>.397</b>	<b>83</b>	<b>198</b>	<b>.419</b>	<b>25</b>	<b>35</b>	<b>.714</b>	<b>14</b>	<b>84</b>	<b>98</b>	<b>2.8</b>	<b>53</b>	<b>1</b>	<b>47</b>	<b>32</b>	<b>11</b>	<b>14</b>	<b>312</b>	<b>8.9</b>



# PLAYER INFORMATION



## RILEY LACHANCE

# 13

Junior, Guard  
6'2" 192 lbs.  
Brookfield, Wis.  
Brookfield Central

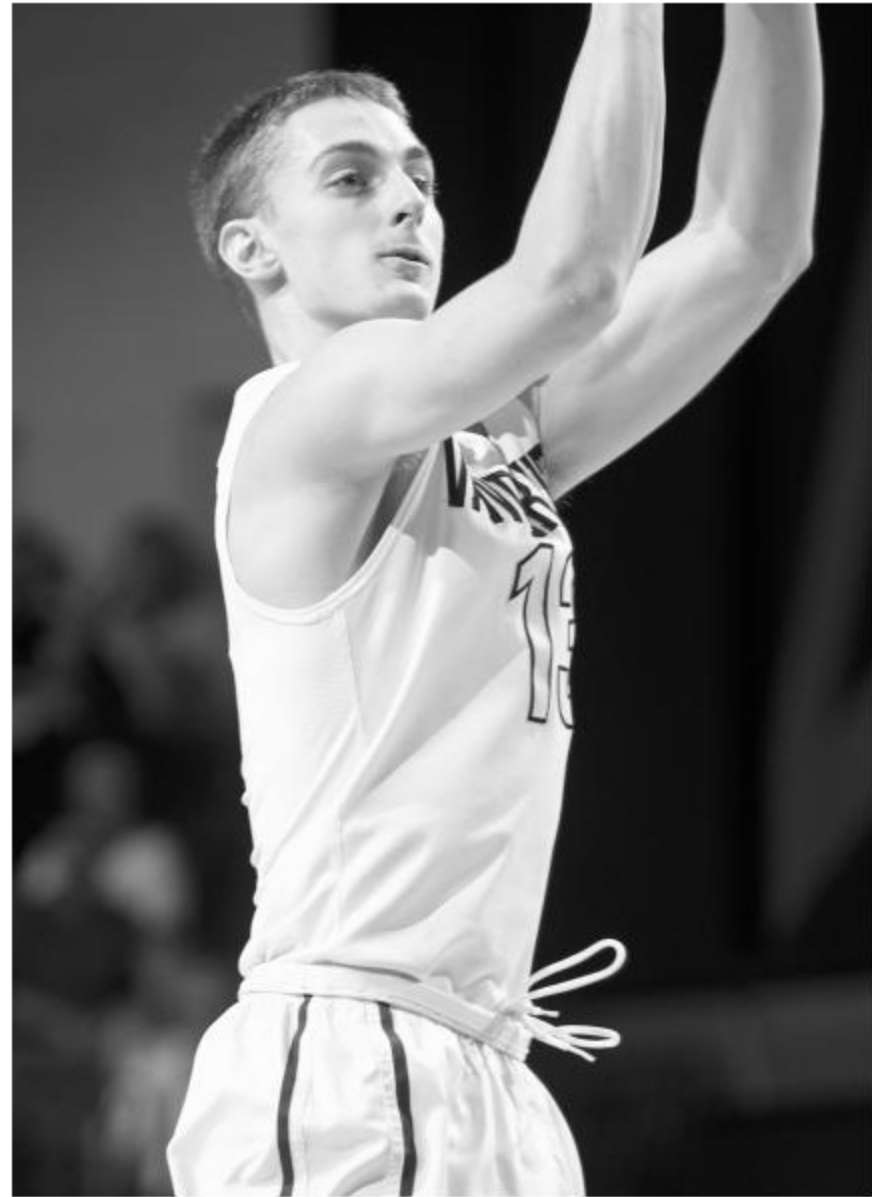

### Honors

- 2014-15 SEC All-Freshmen Team

**GENERAL** ★ 6'2 guard who played in 33 games and started 19 in 2015-16... Averaged 6.9 points and 2.4 rebounds per game... Was named to 2014-15 SEC All-Freshman Team after averaging 12.3 points per game and scoring in double figures in 24 contests... Led his Brookfield Central High School team in Wisconsin to a 24-1 record as a senior when he averaged 23.0 points and 2.6 assists per game... Left Brookfield as the school's all-time leading scorer (1,643 points).

**2015-16 (SOPHOMORE)** ★ Played in 33 games and started 19... Averaged 6.9 points and 2.4 rebounds per game... Scored double figures in 11 games in 2015-16, including a season-high 18 points vs. Alabama while tying a career-best with five threes... Scored 13 points, had six assists, and four rebounds vs. Gardner-Webb; also scored 13 points vs. Stony Brook... Named to preseason All-SEC 2nd Team by league coaches in 2015.

**2014-15 (FRESHMAN)** ★ Played in 35 games and started all 35... Averaged 12.3 points, 3.1 rebounds, and 2.9 assists per game... Was the SEC freshman leader in points scored in all games and second in threes made... Third on Vanderbilt's single-season freshman scoring list with 429 points - one of only four Vanderbilt freshman to ever eclipse 400-point barrier... Scored in double figures in 24 contests and scored 20 or more points in three games... Captured four SEC Freshmen of the Week honors; The four freshman honors was a new program record... Ended season with 102 assists, third on the Vanderbilt freshman single-season assist list... Scored a career-high 26 points in win over Purdue (9-13 from the floor) and then followed that game with another 26-point game vs. Western Carolina... Grabbed a career-high nine rebounds vs. Missouri... Dished out career eight assists in win at Ole Miss... Garnered career-high five steals vs. Penn... Shot 87.3% from the free-throw line for the season, which tied for the 10th-best single-season percentage in the history of the program.

**HIGH SCHOOL** ★ Averaged 23.0 points and 2.6 assists and was named a unanimous first-team All-State by the Wisconsin Basketball Coaches Association and the Associated Press... Was voted the top point guard in the state of Wisconsin by Wisconsin Hoops, and was the Player of the Year for Waukesha County... Finished his career at Brookfield Central as the school's all-time leading scorer with 1,643 points, the school's single-season scoring leader with 543 points, and the all-time leader in steals with 188... Also finished fourth on the school's all-time assist list with 267, and tied the school record for most points in a conference game in his senior season with 44 points... In his senior season, LaChance shot 50.8% from the floor, 48.6% from three, and 81.5% from the free-throw line.

**PERSONAL** ★ Riley Jacob LaChance... March 31, 1996... Son of Tom and Linda LaChance... Has two sisters, Abbie (15) and Emme (11)... Major is Human and Organizational Development... Recipient of the John, Rick, and Wayne Sutton Memorial Men's Basketball Scholarship... Advice to youngsters: "Make the most of the relationships and memories you have with your family. You never know how long you have with them."

### LaChance's Overall Statistics at Vanderbilt

Year	GP	GS	Min	Avg	FG	FGA	Pct	3FG	3FGA	Pct	FT	FTA	Pct	Off	Def	Tot	Avg	PF	FO	Ast	TO	Blk	Stl	Pts	Avg
2014-15	35	35	1166	33.3	147	337	.436	66	173	.382	69	79	.873	10	100	110	3.1	46	0	102	47	1	25	429	12.3
2015-16	33	19	820	24.8	80	226	.354	43	119	.361	26	34	.765	11	69	80	2.4	61	1	81	44	1	20	229	6.9
<b>TOTAL</b>	<b>68</b>	<b>54</b>	<b>1986</b>	<b>29.2</b>	<b>227</b>	<b>563</b>	<b>.403</b>	<b>109</b>	<b>292</b>	<b>.373</b>	<b>95</b>	<b>113</b>	<b>.841</b>	<b>21</b>	<b>169</b>	<b>190</b>	<b>2.8</b>	<b>107</b>	<b>1</b>	<b>183</b>	<b>91</b>	<b>2</b>	<b>45</b>	<b>658</b>	<b>9.7</b>

### LaChance's SEC Statistics at Vanderbilt

Year	GP	GS	Min	Avg	FG	FGA	Pct	3FG	3FGA	Pct	FT	FTA	Pct	Off	Def	Tot	Avg	PF	FO	Ast	TO	Blk	Stl	Pts	Avg
2014-15	18	18	622	34.6	73	177	.412	35	91	.385	38	45	.844	6	56	62	3.4	27	0	54	29	0	10	219	12.2
2015-16	18	7	417	23.2	35	115	.304	22	64	.344	16	23	.696	6	40	46	2.6	31	1	36	27	0	13	108	6.0
<b>TOTAL</b>	<b>36</b>	<b>25</b>	<b>1039</b>	<b>28.9</b>	<b>108</b>	<b>292</b>	<b>.370</b>	<b>57</b>	<b>155</b>	<b>.368</b>	<b>54</b>	<b>68</b>	<b>.794</b>	<b>12</b>	<b>96</b>	<b>108</b>	<b>3.0</b>	<b>58</b>	<b>1</b>	<b>90</b>	<b>56</b>	<b>0</b>	<b>23</b>	<b>327</b>	<b>9.1</b>



# PLAYER INFORMATION



## JEFF ROBERSON

# 11

Junior, Forward  
6'6" 224 lbs.  
Houston, Texas  
The Kinkaid School



### Honors

- 2014-15 SEC First-Year Academic Honor Roll

**GENERAL** ★ Athletic 6'6 forward who signed with the Commodores in the late signing period...Played in 32 games in 2015-16 and made 25 starts...Averaged 9.3 points and 5.6 rebounds...Left The Kinkaid School as the school's all-time leading scorer with 1,743 points.

**2015-16 (SOPHOMORE)** ★ Played in 32 games in 2015-16 and made 25 starts...Averaged 9.3 points and 5.6 rebounds per game and 11.0 points and 5.7 rebounds in conference play...Shot 43.5% from three for the season...Scored in double figures in 18 games in 2015-16, including a career-high 20-point effort against Texas A&M in Nashville (2/4), when he was 8-10 from the floor and 3-4 from three...Tallied five double-doubles, including an 18-point, 10-rebound effort in win at Florida...Grabbed career-high 13 rebounds in win over St. John's in Maui...Finished fifth in the SEC in all games in free throw percentage (.833); second in league games only (.877).

**2014-15 (FRESHMAN)** ★ Played in 33 games and started 24...Averaged 4.7 points and 3.1 rebounds per game...Shot 48.5% from the field and 45.5% from three for the season...Scored in double figures three times, including a career-high 12 points against Tennessee at Memorial Gym...Tallied 11 points at Georgia and 10 at Saint Mary's in the NIT First Round...Had career-high eight rebounds on two occasions - vs. Lipscomb and vs. Baylor...Dished out career-high four assists at Georgia.

**HIGH SCHOOL** ★ Averaged 20.1 points, 9.2 rebounds, 2.0 assists, and 1.5 steals per game in his senior season at The Kinkaid School in Houston...Named a finalist for the Guy V. Lewis Award, which is given to the top high school player in the city of Houston...As a senior, Roberson shot 66.8% from the floor, 48% from three-point range, and 78% from the free throw line...Was a four-time All-Southwest Preparatory Conference selection and a member of the All-Greater Houston Team.

**PERSONAL** ★ Jeffrey Lynn Roberson, Jr...August 20, 1996...Son of Jeffrey Sr. and Pamela Roberson...Majoring in Economics...Has two brothers, Jonathan (27) and Jeremy (15)...Chose Vanderbilt over Georgia Tech, Saint Louis, and Harvard...Recipient of the Black and Gold Society Scholarship...Advice to youngsters: "Enjoy life, it goes by so fast."

Roberson's Overall Statistics at Vanderbilt																									
Year	GP	GS	Min	Avg	FG	FGA	Pct	3FG	3FGA	Pct	FT	FTA	Pct	Off	Def	Tot	Avg	PF	FO	Ast	TO	Blk	Stl	Pts	Avg
2014-15	33	24	637	19.3	50	103	.485	15	33	.455	40	64	.625	32	70	102	3.1	86	2	37	48	10	13	155	4.7
2015-16	32	25	858	26.8	91	186	.489	30	69	.435	85	102	.833	58	121	179	5.6	101	5	38	34	6	15	297	9.3
<b>TOTAL</b>	<b>65</b>	<b>49</b>	<b>1495</b>	<b>23.0</b>	<b>141</b>	<b>289</b>	<b>.488</b>	<b>45</b>	<b>102</b>	<b>.441</b>	<b>125</b>	<b>166</b>	<b>.753</b>	<b>90</b>	<b>191</b>	<b>281</b>	<b>4.3</b>	<b>187</b>	<b>7</b>	<b>75</b>	<b>82</b>	<b>16</b>	<b>28</b>	<b>452</b>	<b>7.0</b>
Roberson's SEC Statistics at Vanderbilt																									
Year	GP	GS	Min	Avg	FG	FGA	Pct	3FG	3FGA	Pct	FT	FTA	Pct	Off	Def	Tot	Avg	PF	FO	Ast	TO	Blk	Stl	Pts	Avg
2014-15	16	11	313	19.6	22	49	.449	7	13	.538	24	40	.600	18	29	47	2.9	43	1	20	23	3	6	75	4.7
2015-16	18	17	524	29.1	60	114	.526	21	43	.488	57	65	.877	33	69	102	5.7	61	4	29	17	2	7	198	11.0
<b>TOTAL</b>	<b>34</b>	<b>28</b>	<b>837</b>	<b>24.6</b>	<b>82</b>	<b>163</b>	<b>.503</b>	<b>28</b>	<b>56</b>	<b>.500</b>	<b>81</b>	<b>105</b>	<b>.771</b>	<b>51</b>	<b>98</b>	<b>149</b>	<b>4.4</b>	<b>104</b>	<b>5</b>	<b>49</b>	<b>40</b>	<b>5</b>	<b>13</b>	<b>273</b>	<b>8.0</b>



# PLAYER INFORMATION



## CAMRON JUSTICE

0

Sophomore, Guard  
6'3" 180 lbs.  
Hindman, Ky.  
Knott County Central

**GENERAL** ★ Signed with the Commodores in November of 2014. Justice is known as one of the top shooters in the class of 2015... Played in 27 games in 2015-16 as a freshman and averaged 3.3 points per game.

**2015-16 (FRESHMAN)** ★ Played in 27 games in 2015-16 as a freshman...Averaged 3.3 points per game...Scored a career-high 12 points on a career-best four made threes at Tennessee...Returned to action against Western Michigan after being sidelined with a groin injury for five games... Scored career-high 11 points vs. St. Johns in first game of Maui Jim Maui Invitational.

**HIGH SCHOOL** ★ Helped lead his Knott County Central team to its third consecutive Sweet 16 appearance in the spring of 2014...As a senior in 2015, he was named the Gatorade Player of the Year and Mr. Basketball for the state of Kentucky after averaging 28.5 points, 6.2 assists, 5.2 rebounds, and 2.4 steals per game...A two-time First Team All-State selection by The Louisville Courier-Journal and Lexington Herald-Leader, he shot 53.9 percent from the field, 42.3 percent from 3-point range and 84.7 percent from the free-throw line as a senior... Justice was the third-leading scorer (3,588 points) in Kentucky history and ranked third in three-pointers (393)...He also led the Patriots to four consecutive state tournaments...Three-time all-state selection...Named a McDonald's and Parade All-American.

**PERSONAL** ★ Camron Justice...February 13, 1997...Son of Raymond and Bethany Justice...Plans to major in Economics...Has one brother, Caleb... Advice to youngsters: "Set your dream and be determined and willed to achieve it."



## JOE TOYE

2

Sophomore, Guard/Forward  
6'7" 208 lbs.  
Chicago, Ill.  
Whitney Young

**GENERAL** ★ Played in 30 games as a true freshman in 2015-16 and averaged 3.6 points and 1.2 rebounds per game...Signed with the Commodores in November of 2014. Was ranked as the sixth-best player in the state of Illinois and a four-star prospect by ESPN, and was also ranked as the 113th-best prospect in the nation by Rivals.com. Toye and his twin sister Elizabeth are both Division I basketball signees - Elizabeth signed with Wisconsin.

**2015-16 (FRESHMAN)** ★ Played in 30 games in 2015-16 and averaged 3.6 points and 1.2 rebounds per game...Scored in double figures in three games... Tied a career high with 10 points against Tennessee at SEC Tournament... Made a career-high three three's in a career-best 23 minutes of action...Also scored 10 points in First Four game vs. Wichita State...Scored career-high 10 points vs. Detroit - tied his career high with three made field goals.

**HIGH SCHOOL** ★ Attended Whitney Young High School in Chicago, where he was named as a First-Team All-City selection...Averaged 18.0 points, 7.0 rebounds, 2.0 assists, 2.0 steals, and 1.5 blocks as a senior...Named to the Academic Honor Roll in his senior season.

**PERSONAL** ★ Joseph Toye...April 10, 1997...Son of Matthew and Janyth Toye...Has one sister, Elizabeth...Chose the Commodores over Iowa, Memphis, Creighton, Bradley, UIC, and Missouri...Advice to youngsters: "Don't let negative influences in your life."

### Justice's Overall Statistics at Vanderbilt

Year	GP	GS	Min	Avg	FG	FGA	Pct	3FG	3FGA	Pct	FT	FTA	Pct	Off	Def	Tot	Avg	PF	FO	Ast	TO	Blk	Stl	Pts	Avg
2015-16	27	0	258	9.6	31	75	.413	21	54	.389	5	6	.833	2	25	27	1.0	28	0	9	14	0	9	88	3.3
<b>TOTAL</b>	<b>27</b>	<b>0</b>	<b>258</b>	<b>9.6</b>	<b>31</b>	<b>75</b>	<b>.413</b>	<b>21</b>	<b>54</b>	<b>.389</b>	<b>5</b>	<b>6</b>	<b>.833</b>	<b>2</b>	<b>25</b>	<b>27</b>	<b>1.0</b>	<b>28</b>	<b>0</b>	<b>9</b>	<b>14</b>	<b>0</b>	<b>9</b>	<b>88</b>	<b>3.3</b>

### Justice's SEC Statistics at Vanderbilt

Year	GP	GS	Min	Avg	FG	FGA	Pct	3FG	3FGA	Pct	FT	FTA	Pct	Off	Def	Tot	Avg	PF	FO	Ast	TO	Blk	Stl	Pts	Avg
2015-16	17	0	136	8.0	18	45	.400	13	33	.394	1	2	.500	1	15	16	0.9	17	0	4	9	0	3	50	2.9
<b>TOTAL</b>	<b>17</b>	<b>0</b>	<b>136</b>	<b>8.0</b>	<b>18</b>	<b>45</b>	<b>.400</b>	<b>13</b>	<b>33</b>	<b>.394</b>	<b>1</b>	<b>2</b>	<b>.500</b>	<b>1</b>	<b>15</b>	<b>16</b>	<b>0.9</b>	<b>17</b>	<b>0</b>	<b>4</b>	<b>9</b>	<b>0</b>	<b>3</b>	<b>50</b>	<b>2.9</b>

### Toye's Overall Statistics at Vanderbilt

Year	GP	GS	Min	Avg	FG	FGA	Pct	3FG	3FGA	Pct	FT	FTA	Pct	Off	Def	Tot	Avg	PF	FO	Ast	TO	Blk	Stl	Pts	Avg
2015-16	30	0	257	8.6	37	74	.500	9	21	.429	25	39	.641	7	30	37	1.2	28	0	10	13	2	6	108	3.6
<b>TOTAL</b>	<b>30</b>	<b>0</b>	<b>257</b>	<b>8.6</b>	<b>37</b>	<b>74</b>	<b>.500</b>	<b>9</b>	<b>21</b>	<b>.429</b>	<b>25</b>	<b>39</b>	<b>.641</b>	<b>7</b>	<b>30</b>	<b>37</b>	<b>1.2</b>	<b>28</b>	<b>0</b>	<b>10</b>	<b>13</b>	<b>2</b>	<b>6</b>	<b>108</b>	<b>3.6</b>

### Toye's SEC Statistics at Vanderbilt

Year	GP	GS	Min	Avg	FG	FGA	Pct	3FG	3FGA	Pct	FT	FTA	Pct	Off	Def	Tot	Avg	PF	FO	Ast	TO	Blk	Stl	Pts	Avg
2015-16	17	0	100	5.9	11	27	.407	2	9	.222	9	13	.692	2	11	13	0.8	9	0	3	8	1	3	33	1.9
<b>TOTAL</b>	<b>17</b>	<b>0</b>	<b>100</b>	<b>5.9</b>	<b>11</b>	<b>27</b>	<b>.407</b>	<b>2</b>	<b>9</b>	<b>.222</b>	<b>9</b>	<b>13</b>	<b>.692</b>	<b>2</b>	<b>11</b>	<b>13</b>	<b>0.8</b>	<b>9</b>	<b>0</b>	<b>3</b>	<b>8</b>	<b>1</b>	<b>3</b>	<b>33</b>	<b>1.9</b>



# PLAYER INFORMATION



## LARRY AUSTIN, JR.

# 14

RS Sophomore, Guard  
6'2" 175 lbs.  
Springfield, Ill.  
Xavier University

**GENERAL** ★ Transferred from Xavier in the spring of 2015.

**2015-16 (SOPHOMORE)** ★ Scored a career-high 12 points to go with five rebounds and four assists in 17 minutes at DePaul on Jan. 30 ... Averaged 9.8 minutes per game as the backup point guard ... Scored six points in 11 minutes at St. John's on Jan. 6 ... Contributed four points and three assists in 12 minutes vs. USC on Nov. 27.

**2014-15 (FRESHMAN)** ★ Scored a season-high four points in 11 minutes at Creighton on March 7 ... Made his first collegiate start at Villanova on Jan. 14, contributing three assists and a steal ... Played in 26 games ... Played 12 minutes and scored his first collegiate basket against Northern Arizona (11-14-14) ... Contributed three points in six minutes vs. Alabama (12-6-14).

**HIGH SCHOOL** ★ 2014 Class 3A unanimous First Team All-State selection by the Associated Press, Chicago Tribune and Chicago Sun-Times ... Averaged 22.2 points, 7.5 rebounds, 4.0 assists and 4.2 steals as a senior, while shooting 38 percent from 3-point territory and 73 percent from the free-throw line ... Led his team to a 27-2 overall record, including a 25-0 start that set a new record for both the school and the entire city ... Conference Player of the Year ... earned MVP honors at three in-season tournaments: Dekatur Turkey Tourney, Pekin Holiday Tournament and Highland Optimist Shootout ... At Highland he led the team to a win over national-ranked and eventual Missouri state champion Christian Brothers College High School ... 2013 Class 3A Second Team All-State selection as a junior ... Honor Roll Student at Lanphier in addition to earning Lanphier's Good Citizenship Award ... Basketball coach: Blake Turner.

**PERSONAL** ★ Larry Austin, Jr...February 18, 1996...Son of Larry, Sr. and Christa Austin...Siblings are Terrian, Trinere, Tiera, Deandre, and Nick...Majoring in Sociology...Advice to youngsters: "Stay in School."



## PHILLIP MCGLOIN

# 20

Junior, Guard  
6'1" 183 lbs.  
Washington, D.C.  
Mercersburg Academy

**Honors**

- 2015-16 SEC Academic Honor Roll
- 2014-15 SEC First-Year Academic Honor Roll

**GENERAL** ★ Made the team as a walk-on in October of 2014.

**2015-16 (SOPHOMORE)** ★ Played in 11 games in 2015-16...Averaged 1.0 points and 0.4 rebounds per game...Scored first points of his career in win over Gardner-Webb...Also scored three points vs. Wofford.

**2014-15 (FRESHMAN)** ★ Played in five games...Averaged 0.6 rebounds and 0.2 assists per game...Had season-high two rebounds vs. Penn in season-best three minutes.

**HIGH SCHOOL** ★ Played at Mercersburg Academy, where his team won two Mid-Atlantic Conference championships and he was named an All-MAC first-team selection in his senior season...Averaged 19.5 points, 6.0 assists, and 5.5 rebounds per game with the Blue Storm...Member of the School Senate at Mercersburg and also named a National Achievement Scholar.

**PERSONAL** ★ Phillip McGloin...December 28, 1994...Son of David and Valarie McGloin...Has one sister, Patrice...Majoring in Economics...Advice to youngsters: "Listen to the people who care about you who've been there." "Keep your head up and keep working because things can always get better."

Austin's Overall Statistics at Xavier																									
Year	GP	GS	Min	Avg	FG	FGA	Pct	3FG	3FGA	Pct	FT	FTA	Pct	Off	Def	Tot	Avg	PF	FO	Ast	TO	Blk	Stl	Pts	Avg
2014-15*	26	1	111	4.3	7	14	.500	0	0	.000	3	4	.750	1	10	11	0.4	15	0	6	11	0	5	17	0.7
2015-16*	34	0	334	9.8	21	52	.404	0	1	.000	20	32	.625	8	30	38	1.1	40	0	39	26	0	19	62	1.8
<b>TOTAL</b>	<b>60</b>	<b>1</b>	<b>445</b>	<b>7.4</b>	<b>28</b>	<b>66</b>	<b>.424</b>	<b>0</b>	<b>1</b>	<b>.000</b>	<b>23</b>	<b>36</b>	<b>.639</b>	<b>9</b>	<b>40</b>	<b>49</b>	<b>0.8</b>	<b>55</b>	<b>0</b>	<b>45</b>	<b>37</b>	<b>0</b>	<b>24</b>	<b>79</b>	<b>1.3</b>

McGloin's Overall Statistics at Vanderbilt																									
Year	GP	GS	Min	Avg	FG	FGA	Pct	3FG	3FGA	Pct	FT	FTA	Pct	Off	Def	Tot	Avg	PF	FO	Ast	TO	Blk	Stl	Pts	Avg
2014-15	5	0	5	1.0	0	1	.000	0	1	.000	0	0	.000	0	3	3	0.6	0	0	1	3	0	0	0	0.0
2015-16	11	0	18	1.6	3	9	.333	2	6	.333	3	4	.750	0	4	4	0.4	2	0	0	0	0	0	11	1.0
<b>TOTAL</b>	<b>16</b>	<b>0</b>	<b>23</b>	<b>1.4</b>	<b>3</b>	<b>10</b>	<b>.300</b>	<b>2</b>	<b>7</b>	<b>.286</b>	<b>3</b>	<b>4</b>	<b>.750</b>	<b>0</b>	<b>7</b>	<b>7</b>	<b>0.4</b>	<b>2</b>	<b>0</b>	<b>1</b>	<b>3</b>	<b>0</b>	<b>0</b>	<b>11</b>	<b>0.7</b>

McGloin's SEC Statistics at Vanderbilt																									
Year	GP	GS	Min	Avg	FG	FGA	Pct	3FG	3FGA	Pct	FT	FTA	Pct	Off	Def	Tot	Avg	PF	FO	Ast	TO	Blk	Stl	Pts	Avg
2014-15	2	0	2	1.0	0	0	.000	0	0	.000	0	0	.000	0	1	1	0.5	0	0	1	1	0	0	0	0.0
2015-16	4	0	4	1.0	0	1	.000	0	1	.000	0	0	.000	0	1	1	0.3	0	0	0	0	0	0	0	0.0
<b>TOTAL</b>	<b>6</b>	<b>0</b>	<b>6</b>	<b>1.0</b>	<b>0</b>	<b>1</b>	<b>.000</b>	<b>0</b>	<b>1</b>	<b>.000</b>	<b>0</b>	<b>0</b>	<b>.000</b>	<b>0</b>	<b>2</b>	<b>2</b>	<b>0.3</b>	<b>0</b>	<b>0</b>	<b>1</b>	<b>1</b>	<b>0</b>	<b>0</b>	<b>0</b>	<b>0.0</b>



# PLAYER INFORMATION



## DJERY BAPTISTE

# 12

Freshman, Center  
6'10" 235 lbs.  
Gonaives, Haiti  
Prestonwood Christian (Texas)

**GENERAL** ★ Signed with the Commodores in November of 2014...Chose the Commodores over UConn, SMU, Oregon, and USC, and was ranked the eighth-best player in the state of Texas according to ESPN...Originally from Haiti, Baptiste is one of the most physically impressive prospects in the 2015 class. He speaks four languages and hopes to one day be a diplomat in his native country...Redshirted the 2015-16 season.

**HIGH SCHOOL** ★ Attended the Prestonwood Christian Academy in Plano, Texas, where he averaged 10 points, 10 rebounds, three blocks, two assists, and one steal in his senior season...Helped lead his Lion teams to four consecutive state championships...Named his team's Defensive Player of the Year in his senior season.

**PERSONAL** ★ Djery Jean Baptiste...November 12, 1995...Son of Hebert Jean Baptiste and Wislonde Destin...Plans to major in Public Policy and Linguistics...Advice to youngsters: "Seek God."



## CLEVON BROWN

# 15

Freshman, Forward  
6'8" 219 lbs.  
San Antonio, Texas  
Churchill

**GENERAL** ★ Signed with the Commodores in November of 2015...Was ranked as the 9th-best player in the state of Texas by Texas Hoops, and the 126th-ranked player nationally by Rivals.com.

**HIGH SCHOOL** ★ As a junior, he averaged 16.8 points, 9.4 rebounds, and 3.2 blocks per game and was named to the District 26-6A first team, while also claiming all-tournament honors at the Northside ISD and Georgetown tournaments...Ranked as the 26th-ranked power forward in the country by Scout.com, he also received offers from Texas, Illinois, Notre Dame, and Auburn.

**PERSONAL** ★ Clevon Brown, Jr....July 18, 1998...Son of Clevon, Sr., and Indira Brown...Has one step sister, Priann...Undecided in major.



## PAYTON WILLIS

# 1

Freshman, Guard  
6'4" 182 lbs.  
Fayetteville, Ark.  
Fayetteville

**GENERAL** ★ Signed with the Commodores in the fall of 2015...Third ever Commodore from the state of Arkansas and first since Ralph Childs played for Vanderbilt in the 1955-56 season.

**HIGH SCHOOL** ★ Attended Fayetteville High School in Fayetteville, Arkansas, averaged 15.9 points, 3.6 rebounds, 3.5 assists, and 1.5 steals per game while also shooting 44.7% from three in his junior season and was honored as an all-conference and all-state selection as a sophomore and junior... Willis was ranked as the second-ranked player in the state of Arkansas, the 22nd-best point guard in the country by 247sports.com, and ranked as the 119th-best player in the nation by Rivals.com.

**PERSONAL** ★ Payton Willis...January 31, 1998...Son of Curtis Willis and Christy Duggar...Has three sisters, Elyse (9), Sierra (6), Soletta (5)...Chose the Commodores over Dayton and Minnesota...Advice to young people: "Be yourself".





# PLAYER INFORMATION

## LARRY AUSTIN, JR. CAREER GBG

2015-16 (Sophomore at Xavier)

Date	Opponent	M	FG-A	3P-A	FT-A	Reb	PF	A	T	B	S	PTS
N13	Miami	11	0-0	0-0	0-0	0	0	0	0	0	0	0
N17	Missouri	15	2-4	0-0	0-0	0	2	0	0	0	3	4
N20	@Michigan	13	1-2	0-0	0-0	1	4	1	0	0	0	2
N23	Northern Kentucky	10	1-1	0-0	0-0	2	1	1	2	0	0	2
N26	vs. Alabama	13	0-1	0-1	1-2	0	2	2	0	0	0	1
N27	vs. Southern Cal	12	1-1	0-0	2-2	1	0	3	2	0	0	4
N29	vs. Dayton	14	0-1	0-0	0-0	2	2	2	1	0	0	0
D5	Western Kentucky	11	0-0	0-0	0-0	0	1	0	3	0	0	0
D8	Wright State	18	1-4	0-0	3-6	6	0	2	2	0	2	5
D12	Cincinnati	4	0-1	0-0	0-0	1	0	0	0	0	0	0
D19	Auburn	15	0-2	0-0	0-0	0	1	1	2	0	0	0
D22	@Wake Forest	7	1-2	0-0	1-2	0	1	1	0	0	2	3
D31	@Villanova	19	0-3	0-0	0-1	1	0	1	1	0	0	0
J2	Butler	11	1-2	0-0	0-0	2	3	4	2	0	2	2
J6	@St. John's	11	2-4	0-0	2-2	1	2	1	1	0	0	6
J12	DePaul	16	0-1	0-0	0-0	2	1	3	0	0	0	0
J16	@Marquette	5	1-1	0-0	0-0	0	2	0	1	0	1	2
J19	Georgetown	4	0-0	0-0	2-2	0	0	0	0	0	1	2
J23	Seton Hall	4	0-1	0-0	0-1	1	0	2	0	0	1	0
J26	@Providence	3	1-2	0-0	0-0	0	0	0	0	0	0	2
J30	@DePaul	17	4-5	0-0	4-6	5	3	4	1	0	1	12
F3	St. John's	13	1-2	0-0	3-4	2	1	1	2	0	1	5
F6	Marquette	9	0-0	0-0	0-0	0	1	3	2	0	0	0
F9	@Creighton	14	1-2	0-0	0-0	3	1	1	0	0	2	2
F13	@Butler	8	0-0	0-0	0-0	0	1	3	2	0	0	0
F17	Providence	9	1-2	0-0	0-0	0	3	0	0	0	1	2
F20	@Georgetown	11	1-2	0-0	0-0	0	3	0	0	0	1	2
F24	Villanova	7	0-2	0-0	0-0	2	1	2	1	0	0	0
F28	@Seton Hall	9	1-4	0-0	0-0	0	1	0	0	0	1	0
M5	Creighton	5	0-0	0-0	0-0	0	1	0	0	0	1	0
M10	vs. Marquette	12	0-0	0-0	2-4	1	1	3	0	0	1	2
M11	vs. Seton Hall	2	0-0	0-0	0-0	0	0	0	1	0	0	0
M18	vs. Weber State	2	0-0	0-0	0-0	1	0	0	0	0	0	0
M20	vs. Wisconsin	0	0-0	0-0	0-0	0	0	0	0	0	0	0

2014-15 (Freshman at Xavier)

Date	Opponent	M	FG-A	3P-A	FT-A	Reb	PF	A	T	B	S	PTS
N14	Northern Arizona	14	1-1	0-0	0-0	1	2	1	3	0	1	2
N18	Long Beach State	2	0-0	0-0	0-0	1	0	0	0	0	0	0
N24	Murray State	6	0-0	0-0	0-0	0	1	0	0	0	1	0
D6	Alabama	6	1-1	0-0	1-2	0	0	0	0	0	0	3
D9	NIPUI	5	1-1	0-0	0-0	1	2	0	1	0	0	2
D13	@Missouri	2	0-0	0-0	0-0	0	0	0	0	0	0	0
D20	@Auburn	0	0-0	0-0	0-0	0	0	0	0	0	0	0
D28	Florida Gulf Coast	1	0-0	0-0	0-0	0	0	0	0	0	0	0
D31	Georgetown	1	0-0	0-0	0-0	0	0	0	0	0	0	0
J10	@Butler	1	0-0	0-0	0-0	0	0	0	0	0	0	0
J14	@Villanova*	20	0-2	0-0	0-0	0	2	3	2	0	1	0
J22	@Providence	3	0-0	0-0	0-0	0	0	0	0	0	0	0
J31	@Seton Hall	0	0-0	0-0	0-0	0	0	0	0	0	0	0
F4	Creighton	0	0-0	0-0	0-0	0	0	0	0	0	0	0
F7	Providence	2	0-0	0-0	0-0	0	1	0	1	0	0	2
F10	@Marquette	2	0-0	0-0	0-0	1	1	0	0	0	0	0
F14	St. John's	2	1-1	0-0	0-0	0	0	0	1	0	0	2
F21	Butler	14	0-3	0-0	0-0	0	0	0	0	0	1	0
F23	@St. John's	5	1-1	0-0	0-0	2	1	0	0	0	0	2
F28	Villanova	1	0-0	0-0	0-0	0	0	0	0	0	0	0
M7	@Creighton	11	1-2	0-0	2-2	0	4	0	0	0	0	4
M12	vs. Butler	3	0-0	0-0	0-0	2	1	1	2	0	0	0
M14	vs. Villanova	8	0-0	0-0	0-0	2	0	1	1	0	1	0
M19	vs. Ole Miss	2	1-2	0-0	0-0	1	0	0	0	0	0	2
M21	vs. Georgia State	0	0-0	0-0	0-0	0	0	0	0	0	0	0
M26	vs. Arizona	2	0-0	0-0	0-0	0	0	0	0	0	0	0

## NOLAN CRESSLER CAREER GBG

2015-16 (Junior at Vanderbilt)

Date	Opponent	M	FG-A	3P-A	FT-A	Reb	PF	A	T	B	S	PTS
N13	Austin Peay	22	2-5	1-3	1-2	4	3	0	1	1	0	6
N16	Gardner-Webb	18	2-3	1-2	2-2	4	1	4	1	0	0	7
N19	Stony Brook*	14	2-2	0-0	0-0	1	1	0	0	0	0	4
N23	vs. St. Johns	17	4-7	2-4	0-0	2	1	2	1	0	0	10
N24	vs. Wake Forest	15	1-4	0-2	0-0	4	1	2	1	0	0	2
N25	vs. Kansas	21	2-6	1-5	0-0	4	4	1	1	0	0	5
D2	Detroit*	18	6-12	2-6	0-0	2	2	2	0	0	0	14
D6	@Baylor	18	3-7	2-4	0-2	2	2	2	2	0	0	8
D9	Dayton	14	1-3	0-2	0-0	5	1	0	1	0	0	2
D19	Wofford	22	1-3	0-2	0-0	2	1	0	2	0	0	2
D22	@Purdue	16	1-5	1-3	0-0	1	3	2	2	0	0	3
D30	W. Michigan	16	6-9	2-5	0-0	3	2	0	1	0	0	14
J2	LSU	16	4-10	1-3	0-1	4	3	1	1	0	0	9
J5	@Arkansas	6	0-2	0-0	0-0	1	2	0	0	0	0	0
J9	@S. Carolina	19	1-3	0-2	0-0	4	5	1	0	0	0	2
J12	Auburn	9	0-1	0-0	2-2	3	1	0	1	0	0	2
J16	Alabama	5	0-2	0-1	0-0	0	0	0	1	0	0	0
J20	@Tennessee	2	0-0	0-0	1-2	1	0	0	1	1	0	0
J23	@Kentucky	12	1-2	0-1	1-1	3	0	0	0	0	0	3
J26	Florida	DNP										
J30	@Texas	4	0-1	0-1	0-0	0	1	0	0	0	0	0
F4	Texas A&M	1	0-0	0-0	0-0	0	0	0	0	0	0	0
F6	@Ole Miss	13	4-8	2-6	4-8	2	3	0	2	0	0	14
F10	Missouri	15	3-7	1-4	0-0	4	1	2	0	0	1	7
F13	@Auburn	14	5-6	1-2	0-1	3	1	1	1	0	1	11
F16	@Miss. State	16	1-4	0-2	0-0	4	1	1	0	0	0	2
F20	Georgia	DNP										
F23	@Florida	2	0-1	0-0	0-1	1	0	0	0	0	0	0
F27	Kentucky	DNP										
M1	Tennessee	12	5-9	0-2	1-1	0	1	2	1	0	1	11
M5	@Texas A&M	2	0-0	0-0	0-0	0	0	0	0	0	0	0
M10	vs. Tennessee	5	2-2	0-0	0-0	0	0	0	0	0	0	4
M15	vs. Wichita St.	6	0-1	0-0	0-0	1	0	0	0	1	0	0

2013-14 (Sophomore at Cornell)

Date	Opponent	M	FG-A	3P-A	FT-A	Reb	PF	A	T	B	S	PTS
N8	@Syracuse*	35	8-16	3-10	4-5	5	3	3	4	0	1	23
N10	Loyola (Md)*	30	5-13	1-6	3-3	5	3	2	3	0	0	14
N13	Binghamton*	27	7-16	4-10	1-2	3	2	1	0	0	0	19
N15	@Louisville*	27	4-17	0-5	2-2	8	3	1	3	0	0	10
N20	@Colgate*	26	8-18	2-6	1-2	4	2	0	1	0	1	19
N22	Siena*	32	11-19	3-7	0-2	3	4	2	1	0	0	25
N25	Radford*	31	4-16	1-4	0-0	4	0	3	1	0	0	9
N29	@Western Michigan*	37	10-20	5-13	2-3	1	5	1	3	0	0	27
D1	@Notre Dame*	34	6-15	2-5	3-4	9	3	1	0	0	0	17
D7	Saint Francis*	35	4-16	0-6	0-0	7	4	2	1	0	0	8
D22	@Stony Brook*	30	3-10	0-5	2-2	5	3	3	3	1	2	8
D28	@Saint Peter's*	32	8-18	5-10	0-1	4	4	0	2	1	2	21
J4	@St. Bonaventure*	32	8-16	2-8	1-1	5	1	1	3	0	1	19
J11	Oberlin*	28	5-9	2-4	0-0	5	1	4	1	0	0	12
J18	@Columbia*	29	3-10	2-4	3-5	3	5	1	2	0	0	11
J25	Columbia*	35	3-11	0-5	0-0	6	5	4	1	0	0	6
J31	@Brown*	35	6-15	1-6	3-4	1	0	0	2	0	0	16
F1	@Yale*	39	8-16	3-6	10-10	5	4	2	4	0	2	29
F7	@Penn*	37	8-19	4-9	2-2	5	2	1	3	0	0	22
F8	@Princeton*	26	4-10	2-4	4-4	2	3	0	2	0	0	14
F14	Dartmouth*	37	6-12	3-5	2-3	5	3	1	1	0	1	17
F15	Harvard*	34	6-13	5-7	0-0	3	2	1	1	0	1	17
F21	Yale*	32	4-15	3-8	0-0	2	4	2	3	0	0	11
F22	Brown*	37	9-19	6-9	10-14	5	4	1	2	0	0	34
F28	@Harvard*	33	3-9	1-4	1-1	3	1	2	3	0	2	8
M1	@Dartmouth*	34	3-7	1-5	2-2	2	3	3	3	0	0	9
M7	Princeton*	32	5-14	2-7	4-4	3	4	2	4	0	1	16
M8	Penn*	36	10-22	5-9	3-5	5	0	1	2	0	0	28



# PLAYER INFORMATION

## NOLAN CRESSLER CAREER GBG

2012-13 (Freshman at Cornell)

Date	Opponent	M	FG-A	3P-A	FT-A	Reb	PF	A	T	B	S	PTS
N10	Western Michigan	18	7-12	6-8	0-0	2	4	1	0	1	1	20
N14	St. Bonaventure	14	0-4	0-1	2-2	2	2	0	0	0	0	2
N16	Saint Peter's	18	3-5	2-3	2-2	3	3	0	1	0	0	10
N18	@Wisconsin	18	2-8	0-2	1-3	3	0	0	0	0	0	5
N20	@Arizona State	22	2-7	2-4	0-0	6	2	1	1	0	0	6
N23	vs. Presbyterian*	19	5-10	3-6	1-2	5	2	2	1	0	0	14
N24	vs. Longwood*	24	4-7	2-4	2-2	4	3	3	1	0	0	12
N28	Stony Brook*	26	3-9	2-7	1-2	2	2	2	3	0	3	9
D1	Colgate*	29	0-8	0-5	3-4	5	1	0	3	0	1	3
D17	@Vanderbilt*	17	1-6	0-3	0-0	3	1	0	1	0	0	2
D19	@Duke*	12	1-5	0-1	4-4	1	1	0	1	0	0	6
D22	@Boston U.*	10	0-3	0-2	0-0	1	0	0	0	0	0	0
D28	@Saint Francis	11	2-3	0-1	0-0	2	1	0	0	0	0	4
D30	@Binghamton	33	4-13	4-9	2-2	7	2	0	1	0	3	14
J2	Bucknell	17	0-4	0-3	0-0	0	2	0	0	0	1	0
J6	@American	18	4-6	2-3	1-1	5	3	0	3	0	2	11
J12	Old Westbury	22	6-7	3-3	0-0	3	1	3	4	0	2	15
J19	Columbia	32	4-8	3-5	0-0	4	1	2	0	0	0	11
J26	@Columbia	29	2-4	1-3	0-0	4	1	1	1	0	0	5
F1	@Princeton	22	1-5	1-2	2-2	4	4	2	1	0	0	5
F2	@Penn	26	3-8	1-6	0-0	3	1	1	1	0	0	7
F8	Harvard	21	3-4	2-3	0-0	4	2	0	3	0	1	8
F10	Dartmouth	24	5-6	2-3	2-2	5	1	2	2	0	2	14
F15	@Yale	22	2-6	2-4	0-0	4	0	1	0	0	0	6
F16	@Brown	20	3-6	1-3	2-3	3	2	2	1	0	1	9
F22	Penn*	34	6-10	3-7	7-10	4	1	0	0	0	0	22
F23	Princeton*	21	0-3	0-1	1-2	3	2	1	0	0	0	1
M1	Brown*	33	9-15	3-9	1-1	2	0	0	0	0	0	22
M2	Yale	35	7-14	4-10	1-2	6	3	0	1	0	0	19
M8	@Dartmouth*	34	5-12	3-6	1-1	7	4	0	0	0	1	14
M9	@Harvard*	36	5-14	2-7	0-0	9	2	0	2	0	1	12

## MATTHEW FISHER-DAVIS CAREER GBG

2015-16 (Sophomore)

Date	Opponent	M	FG-A	3P-A	FT-A	Reb	PF	A	T	B	S	PTS
N13	Austin Peay*	20	2-6	2-5	0-0	1	1	3	0	0	1	6
N16	Gardner-Webb*	20	3-5	3-5	0-0	2	1	1	0	0	2	9
N19	Stony Brook*	34	3-10	1-5	4-4	4	1	1	0	0	0	11
N23	vs. St. Johns*	18	2-2	2-2	0-0	2	2	2	1	0	0	6
N24	vs. Wake Forest*	24	3-7	1-2	2-2	4	2	0	0	0	0	9
N25	vs. Kansas*	18	0-4	0-3	0-0	1	1	2	1	0	1	0
D2	Detroit	21	4-8	4-6	0-0	5	0	1	1	0	2	12
D6	@Baylor*	37	4-9	3-7	0-1	5	2	3	2	2	1	11
D9	Dayton*	27	4-8	3-6	0-0	7	1	0	2	3	0	11
D19	Wofford*	22	3-6	3-4	1-2	11	0	0	0	0	0	10
D22	@Purdue*	33	3-8	1-4	0-0	6	3	1	0	0	1	7
D30	W. Michigan*	24	3-5	3-5	0-0	1	3	0	0	0	0	9
J2	LSU*	25	3-6	3-5	2-2	1	3	1	0	0	0	11
J5	@Arkansas*	41	6-12	4-8	4-4	3	3	2	3	0	1	20
J9	@S. Carolina*	7	0-1	0-1	0-0	1	0	0	0	0	0	0
J12	Auburn	DNP										
J16	Alabama	16	1-2	1-2	0-0	0	1	0	0	0	1	3
J20	@Tennessee	28	6-12	6-11	0-0	8	2	4	0	0	0	18
J23	@Kentucky	21	1-4	1-3	0-0	4	1	0	0	0	0	3
J26	Florida*	33	2-5	2-4	0-1	5	0	0	2	1	0	6
J30	@Texas*	37	7-13	5-10	0-0	8	2	1	2	0	0	19
F4	Texas A&M*	29	1-6	1-5	2-3	2	0	0	2	0	0	5
F6	@Ole Miss*	28	0-3	0-3	0-0	4	4	0	1	0	1	0
F10	Missouri*	33	3-10	3-10	4-4	4	1	2	2	1	1	13
F13	@Auburn*	27	6-10	4-8	0-0	4	1	2	0	0	0	16
F16	@Miss. State*	34	7-11	6-9	0-0	4	1	2	0	0	0	20
F20	Georgia*	35	4-8	3-7	2-2	4	5	2	0	0	0	13
F23	@Florida*	38	4-10	4-8	0-0	3	2	1	1	1	0	12
F27	Kentucky*	37	7-12	4-9	2-4	4	0	0	1	1	0	20
M1	Tennessee*	24	2-10	0-4	2-4	0	1	2	0	0	1	6
M5	@Texas A&M*	35	4-8	2-4	0-0	2	1	3	3	0	2	10
M10	vs. Tennessee*	33	4-10	4-8	0-0	3	3	0	2	0	0	12
M15	vs. Wichita St*	18	0-5	0-4	2-3	2	2	0	1	0	0	2

## MATTHEW FISHER-DAVIS CAREER GBG

2014-15 (Freshman)

Date	Opponent	M	FG-A	3P-A	FT-A	Reb	PF	A	T	B	S	PTS
N16	Trevecca	26	1-7	1-7	2-2	2	2	3	0	0	0	5
N20	Lipscomb	15	2-7	2-4	0-0	1	2	1	1	1	0	6
N23	Tennessee St.	15	1-4	1-4	0-0	2	1	3	0	0	1	3
N25	Norfolk St.	22	4-8	2-4	1-2	3	2	1	0	0	1	11
N28	Rutgers	26	2-8	1-4	0-0	2	2	0	1	0	0	5
N29	Lasalle	DNP										
D4	Baylor	11	0-1	0-1	0-0	1	2	0	0	0	1	0
D13	Purdue	18	3-4	3-4	0-0	3	1	1	1	0	0	9
D16	W. Carolina	21	3-7	3-5	0-0	2	1	0	0	1	0	9
D20	@Georgia Tech	17	1-6	1-5	0-0	2	2	0	0	0	0	3
D22	Penn	18	1-3	1-2	2-2	2	1	2	0	0	1	5
D31	@Saint Louis	18	1-1	1-1	0-0	1	2	1	1	0	0	3
J3	Yale35	3-8	3-6	3-4	4	3	1	0	0	1	12	
J6	Auburn	12	0-1	0-1	0-0	3	0	1	1	1	1	0
J10	@Arkansas	27	5-8	4-6	0-0	3	4	0	1	0	0	14
J14	Georgia	29	2-6	2-5	0-0	2	1	0	1	0	0	6
J17	@Miss. St.	19	2-7	2-6	0-0	0	2	0	1	0	1	6
J20	@Kentucky	28	4-9	4-7	1-2	2	1	1	2	0	1	13
J24	LSU*	22	0-5	0-4	0-0	1	2	3	3	1	0	8
J27	@Georgia	22	3-8	3-5	0-0	5	1	1	0	0	1	9
J31	@Texas A&M	16	1-5	1-4	0-0	0	1	3	2	0	0	3
F3	Florida	13	1-4	1-3	1-2	0	1	0	0	0	0	4
F7	South Carolina	11	0-3	0-2	1-2	3	1	1	0	0	0	1
F11	Tennessee	18	3-7	3-7	0-0	1	0	1	1	1	0	9
F14	@Alabama	30	4-9	3-6	2-2	5	0	3	0	0	0	13
F18	@Florida*	30	1-8	1-5	0-1	1	4	1	2	1	1	3
F21	Missouri*	33	4-10	3-7	0-0	4	1	3	0	1	0	11
F26	@Tennessee*	32	3-12	3-11	0-0	2	1	2	1	0	0	9
F28	Alabama*	30	4-9	3-7	2-2	6	1	1	0	0	0	13
M4	Miss. St.*	26	3-7	2-5	0-0	2	3	0	2	0	0	11
M7	@Ole Miss*	31	5-9	4-6	0-0	5	3	5	0	2	2	14
M12	vs. Tennessee*	32	2-9	2-9	0-0	4	1	0	3	0	0	6
M18	@Saint Mary's*	18	1-4	1-4	0-0	1	1	3	0	2	0	3
M20	S. Dakota St.*	26	4-11	4-9	0-0	2	1	2	2	4	1	12
M24	@Stanford*	30	6-13	6-11	0-0	2	4	2	5	1	0	18

## CAMRON JUSTICE CAREER GBG

2015-16 (Freshman)

Date	Opponent	M	FG-A	3P-A	FT-A	Reb	PF	A	T	B	S	PTS
N13	Austin Peay	15	2-3	2-3	2-2	2	2	1	1	0	0	8
N16	Gardner-Webb	17	1-4	1-1	0-0	0	2	0	0	0	2	3
N19	Stony Brook	9	1-2	0-1	0-0	1	0	0	0	0	0	2
N23	vs. St. Johns	18	4-7	3-6	0-0	3	1	2	2	0	0	11
N24	vs. Wake Forest	23	1-2	0-1	0-0	2	3	0	0	0	1	2
N25	vs. Kansas	19	3-6	1-4	2-2	3	0	0	1	0	2	9
D2	Detroit	DNP										
D6	@Baylor	DNP										
D9	Dayton	DNP										
D19	Wofford	DNP										
D22	@Purdue	DNP										
D30	W. Michigan	9	1-5	1-4	0-0	0	1	0	0	0	0	3
J2	LSU	19	2-3	1-2	0-0	4	3	0	1	0	0	5
J5	@Arkansas	2	0-0	0-0	0-0	0	0	0	0	0	0	0
J9	@S. Carolina	4	0-1	0-1	0-0	11	0	0	0	0	0	0
J12	Auburn	9	0-2	0-1	0-0	1	3	1	1	0	0	0
J16	Alabama	5	0-1	0-1	1-2	0	0	0	0	0	0	1
J20	@Tennessee	15	4-7	4-7	0-0	1	2	1	1	0	1	12
J23	@Kentucky	7	0-3	0-1	0-0	1	1	1	1	0	0	0
J26	Florida	1	0-0	0-0	0-0	0	0	0	1	0	0	1
J30	@Texas	8	0-1	0-1	0-0	0	1	1	1	0	1	0
F4	Texas A&M	8	1-3	1-3	0-0	0	0	0	1	0	0	3
F6	@Ole Miss	15	0-3	0-2	0-0	4	3	0	0	0	0	0
F10	Missouri	6	0-3	0-2	0-0	0	1	0	0	0	0	0
F13	@Auburn	9	3-7	1-3	0-0	2	1	1	0	0	1	7
F16	@Miss. State											



# PLAYER INFORMATION

## LUKE KORNET CAREER GBG

### 2015-16 (Junior)

Date	Opponent	M	FG-A	3P-A	FT-A	Reb	PF	A	T	B	S	PTS
N13	Austin Peay*	26	5-9	0-2	3-5	13	1	3	1	4	0	13
N16	Gardner-Webb*	12	3-5	0-2	4-4	1	1	0	0	1	1	10
N19	Stony Brook	29	3-13	0-5	3-4	6	2	1	0	3	0	9
N23	vs. St. Johns*	23	6-10	0-3	1-3	7	1	3	0	2	0	13
N24	vs. Wake Forest*	14	4-10	0-1	0-0	6	4	0	1	2	1	8
N25	vs. Kansas*	29	5-12	2-7	2-2	4	1	1	1	4	1	14
D2	Detroit*	16	1-1	0-0	0-0	11	2	1	0	5	0	2
D6	@Baylor*	18	2-4	1-2	2-2	4	4	1	2	1	0	7
D9	Dayton	DNP										
D19	Wofford	DNP										
D22	@Purdue	DNP										
D30	W. Michigan	DNP										
J2	LSU	DNP										
J5	@Arkansas	28	3-4	2-3	3-4	8	2	3	4	1	0	11
J9	@S. Carolina*	32	2-9	2-9	2-2	4	2	0	2	4	0	8
J12	Auburn*	37	4-8	2-3	1-4	11	3	2	3	10	0	11
J16	Alabama*	32	3-8	0-2	2-5	6	5	2	0	1	1	8
J20	@Tennessee*	30	3-8	0-0	4-6	14	4	3	1	5	0	10
J23	@Kentucky*	22	2-8	1-3	2-2	7	2	2	2	0	0	7
J26	Florida*	27	1-5	0-1	2-5	9	3	0	4	6	1	4
J30	@Texas*	32	1-7	1-4	2-2	3	3	3	0	1	1	5
F4	Texas A&M*	28	5-8	4-6	0-0	9	3	1	2	1	1	14
F6	@Ole Miss*	37	7-17	2-6	4-5	9	2	4	2	1	2	20
F10	Missouri*	28	6-10	1-3	0-0	12	4	2	2	5	0	13
F13	@Auburn*	26	2-6	1-3	0-0	7	0	1	1	2	0	5
F16	@Miss. State*	18	2-5	1-3	1-1	5	4	0	1	2	0	6
F20	Georgia*	35	4-10	1-5	2-3	4	2	2	0	1	2	11
F23	@Florida*	23	2-6	1-4	4-4	5	4	1	0	4	0	9
F27	Kentucky*	37	3-8	1-3	1-2	11	1	1	0	0	0	8
M1	Tennessee*	29	2-4	0-1	3-4	7	1	1	1	5	1	7
M5	@Texas A&M*	31	1-8	0-4	0-0	4	4	1	1	6	1	2
M10	vs. Tennessee*	36	2-3	2-3	0-0	8	1	2	0	5	1	6
M15	vs. Wichita St.*	32	3-10	1-5	1-2	9	1	0	0	2	0	8

### 2014-15 (Sophomore)

Date	Opponent	M	FG-A	3P-A	FT-A	Reb	PF	A	T	B	S	PTS
N16	Trevecca*	23	3-5	0-2	4-6	10	2	0	1	4	0	10
N20	Lipscomb*	21	4-6	3-4	0-0	3	4	0	2	1	0	11
N23	Tennessee St.*	25	10-11	3-4	1-1	7	1	1	1	2	0	24
N25	Norfolk St.*	10	2-7	1-5	0-0	1	3	0	1	0	0	5
N28	Rutgers*	30	5-7	4-5	0-0	3	4	1	2	0	0	14
N29	Lasalle*	17	4-6	2-3	0-0	2	0	0	1	0	0	10
D4	Baylor*	32	4-7	2-3	3-4	8	2	1	1	3	1	13
D13	Purdue*	23	0-0	0-0	0-0	2	4	0	0	2	0	0
D16	W. Carolina*	25	3-7	0-4	3-4	4	4	4	2	2	0	9
D20	@Georgia Tech*	19	0-2	0-1	0-0	3	2	1	3	1	0	0
D22	Penn	16	2-4	0-1	2-4	2	3	0	1	0	0	6
D31	@Saint Louis	11	1-2	1-2	0-0	3	1	0	1	1	0	3
J3	Yale	33	3-9	2-6	2-3	6	2	0	1	1	1	10
J6	Auburn	18	3-6	1-4	0-1	10	3	0	3	1	0	7
J10	@Arkansas	18	4-7	1-3	2-2	1	1	2	0	1	0	11
J14	Georgia	33	3-10	2-7	0-0	6	3	3	0	1	0	8
J17	@Miss. St.*	19	2-4	1-2	0-0	1	3	0	0	1	1	5
J20	@Kentucky*	15	0-6	0-5	0-0	0	4	0	1	0	0	0
J24	LSU	33	9-13	2-6	2-2	6	1	1	3	1	1	22
J27	@Georgia*	26	4-15	2-8	1-2	2	1	0	0	1	1	11
J31	@Texas A&M*	27	4-8	2-5	0-0	1	2	1	2	0	1	10
F3	Florida	9	0-0	0-0	2-2	1	2	1	0	0	0	2
F7	South Carolina	25	1-5	1-4	2-2	3	1	4	2	0	1	5
F11	Tennessee	18	2-4	0-0	3-4	3	0	2	4	0	0	7
F14	@Alabama	25	4-5	1-1	3-4	4	1	0	1	2	0	12
F18	@Florida	27	1-7	1-6	0-0	7	0	2	1	1	0	3
F21	Missouri	14	3-6	3-4	2-2	4	2	0	0	1	0	11
F26	@Tennessee	21	6-7	5-6	4-4	3	1	2	1	1	0	21
F28	Alabama	22	4-7	3-5	0-0	2	1	0	1	2	0	11
M4	Miss. St.	29	2-3	1-2	0-0	2	1	1	0	2	0	5
M7	@Ole Miss	22	4-6	2-4	0-0	2	5	3	1	0	0	10
M12	vs. Tennessee	18	0-4	0-4	2-2	1	0	4	2	0	0	2
M18	@Saint Mary's	16	0-3	0-1	2-4	1	2	3	0	0	0	2
M20	S. Dakota St.	20	5-7	2-4	0-0	4	3	1	2	4	0	12
M24	@Stanford	16	4-8	2-4	2-2	2	0	0	0	0	0	12

## LUKE KORNET CAREER GBG

### 2013-14 (Freshman)

Date	Opponent	M	FG-A	3P-A	FT-A	Reb	PF	A	T	B	S	PTS
N12	Georgia State	-DNP-										
N15	Lipscomb	7	1-3	0-2	0-0	3	0	0	0	0	0	2
N19	@Butler	7	2-3	1-2	0-0	0	0	0	1	1	0	5
N22	vs. Providence	8	0-5	0-3	0-0	2	2	0	1	1	0	0
N23	vs. Morgan State	26	5-8	1-2	0-1	6	0	2	3	0	0	11
N25	vs. Loyola Marymount	10	1-3	0-2	0-0	0	0	0	0	0	1	2
D2	@Texas	12	2-5	0-2	0-0	4	1	1	0	0	0	4
D5	Marshall	11	2-3	1-2	0-0	1	2	0	0	2	0	5
D17	Austin Peay	14	2-4	2-3	0-0	2	1	0	1	1	1	6
D21	Georgia Tech	20	1-4	0-2	4-5	2	2	1	0	1	0	6
D30	Saint Louis	15	2-6	2-5	0-0	0	3	3	0	0	0	6
J4	Northeastern	22	1-2	0-1	0-0	7	3	2	1	1	0	2
J7	@Alabama	20	1-6	0-4	0-0	7	1	2	0	1	1	2
J11	Kentucky	23	1-6	1-6	0-0	4	2	2	1	1	0	3
J16	Missouri	21	1-5	0-3	0-2	4	2	2	1	1	0	2
J18	@LSU	15	0-5	0-5	0-0	2	2	0	0	0	1	0
J22	Ole Miss	13	2-4	0-2	0-0	1	1	0	2	2	0	4
J25	@Texas A&M	16	3-5	3-5	0-0	1	1	1	1	0	1	9
J29	@Georgia	21	1-3	1-3	1-3	3	1	0	0	3	1	4
F1	Mississippi State	17	1-3	1-3	0-0	0	0	2	1	1	3	3
F5	Tennessee	14	0-2	0-2	0-0	1	0	0	1	0	0	0
F8	Arkansas	8	1-4	0-3	0-0	2	0	0	0	0	0	2
F12	@South Carolina	1	0-1	0-1	0-0	0	0	0	0	0	0	0
F15	Texas A&M	3	0-0	0-1	1-2	0	0	0	1	0	0	1
F19	@Missouri	9	0-2	0-1	0-0	0	0	0	0	0	0	0
F22	@Auburn	16	4-4	2-2	0-0	2	2	0	1	0	0	10
F25	Florida	11	3-4	2-3	0-0	2	1	0	2	0	0	8
M1	@Tennessee	22	0-4	0-2	0-0	2	1	1	1	0	0	0
M6	LSU	15	1-6	1-6	0-0	3	1	0	1	1	0	3
M8	@Ole Miss*	34	5-13	1-5	2-2	5	1	3	0	0	0	13
M12	Mississippi State*	29	2-7	2-6	0-0	2	4	1	1	0	0	6

## RILEY LACHANCE CAREER GBG

### 2015-16 (Sophomore)

Date	Opponent	M	FG-A	3P-A	FT-A	Reb	PF	A	T	B	S	PTS
N13	Austin Peay*	17	3-7	1-3	0-0	2	0	4	0	0	1	7
N16	Gardner-Webb*	27	4-7	3-5	2-2	4	2	6	3	0	3	13
N19	Stony Brook*	38	5-8	2-4	1-2	1	2	3	1	1	0	13
N23	vs. St. Johns*	21	3-6	1-4	0-0	0	2	3	0	0	0	7
N24	vs. Wake Forest*	26	4-9	1-3	0-0	0	3	6	1	0	1	9
N25	vs. Kansas*	27	3-7	1-3	0-0	4	4	1	1	0	0	7
D2	Detroit*	28	3-7	2-4	2-2	5	1	5	0	0	1	10
D6	@Baylor*	37	2-8	1-4	2-2	1	0	1	1	0	0	7
D9	Dayton*	36	4-10	3-6	0-0	3	4	1	3	0	0	11
D19	Wofford*	29	2-4	2-2	0-0	0	2	1	2	0	0	6
D22	@Purdue*	27	0-6	0-3	0-0	2	2	2	0	0	0	0
D30	W. Michigan*	27	5-12	2-7	2-2	3	1	5	1	0	0	14
J2	LSU*	33	4-12	1-4	3-4	2	5	2	3	0	3	12
J5	@Arkansas*	40	3-10	2-5	2-3	2	4	2	2	0	0	10
J9	@S. Carolina*	34	6-16	3-7	0-0	4	3	1	1	0	1	15
J12	Auburn*	35	5-9	3-4	0-0	5	1	1	2	0	1	13
J16	Alabama*	35	5-8	5-6	3-3	1	2	1	0	0	0	18
J20	@Tennessee*	27	0-9	0-7	2-2	3	3	5	3	0	2	2
J23	@Kentucky*	21	1-5	1-3	0-0	1	1	1	1	0	0	3
J26	Florida	24	0-1	0-1	0-0	4	3	3	5	0	1	0
J30	@Texas	29	3-6	1-2	0-0	3	4	4	2	0	0	7
F4	Texas A&M	21	2-9	1-5	0-0	3	0	4	2	0	1	5
F6	@Ole Miss	25	2-4	2-4	1-2	3	2	3	4	0	2	7
F10	Missouri	17	1-4	0-3	2-3	1	1	0	1	0	0	4
F13	@Auburn	19	2-8	0-4	0-0	4	1	2	0	0	1	4
F1												



# PLAYER INFORMATION

## RILEY LACHANCE CAREER GBG

2014-15 (Freshman)

Date	Opponent	M	FG-A	3P-A	FT-A	Reb	PF	A	T	B	S	PTS
N16	Trevecca*	24	4-10	3-8	2-2	2	2	2	1	0	0	13
N20	Lipscomb*	33	3-10	0-2	3-4	5	1	6	1	0	0	9
N23	Tennessee St.*	27	5-11	2-5	1-2	4	0	0	1	0	0	13
N25	Norfolk St.*	36	4-8	3-6	1-2	1	2	2	1	0	0	12
N28	Rutgers*	37	3-7	1-3	0-0	3	0	3	1	0	1	7
N29	Lasalle*	33	6-10	2-6	0-0	2	0	3	0	0	1	14
D4	Baylor*	32	1-7	0-6	0-0	0	0	3	1	1	0	2
D13	Purdue*	34	9-13	3-4	5-5	1	0	2	1	0	0	26
D16	W. Carolina*	34	8-12	5-8	5-5	4	2	3	3	0	1	26
D20	@Georgia Tech*	36	3-7	2-6	2-2	1	1	1	1	0	0	10
D22	Penn*	28	1-6	1-2	2-2	1	0	4	0	0	5	5
D31	@Saint Louis*	33	7-9	3-4	2-2	7	2	4	1	0	1	19
J3	Yale*	42	4-8	2-5	4-4	6	0	1	1	0	1	14
J6	Auburn*	28	4-8	2-3	3-4	4	3	1	1	0	0	13
J10	@Arkansas*	37	3-9	1-4	3-5	4	1	5	1	0	0	10
J14	Georgia*	35	7-13	3-8	4-5	4	2	2	2	0	0	21
J17	@Miss. St.*	36	4-13	2-7	2-2	5	4	1	0	0	0	12
J20	@Kentucky*	36	6-8	3-4	1-1	3	1	1	4	0	0	16
J24	LSU*	39	2-10	0-3	4-4	5	1	6	0	0	0	8
J27	@Georgia*	24	0-5	0-3	0-0	0	2	2	0	0	0	2
J31	@Texas A&M*	35	5-7	1-3	0-0	2	2	5	1	0	3	11
F3	Florida*	28	4-10	4-7	3-4	6	4	0	5	0	1	15
F7	South Carolina*	39	6-16	3-9	4-4	3	0	2	3	0	3	19
F11	Tennessee*	42	1-8	1-7	3-4	4	1	3	3	0	1	6
F14	@Alabama*	33	3-6	2-3	4-4	0	3	0	2	0	1	12
F18	@Florida*	38	7-18	3-7	0-0	3	2	1	3	0	0	17
F21	Missouri*	33	5-12	1-5	0-0	9	0	5	1	0	0	11
F26	@Tennessee*	33	2-5	1-3	1-2	1	0	4	1	0	0	6
F28	Alabama*	32	2-6	0-1	4-4	2	0	5	1	0	1	8
M4	Miss. St.*	37	6-10	3-5	0-0	4	2	3	1	0	0	15
M7	@Ole Miss*	37	6-13	5-9	2-2	3	0	8	0	0	0	19
M12	vs. Tennessee*	33	5-10	1-5	0-0	3	3	2	1	0	0	11
M18	@Saint Mary's*	36	7-16	1-8	2-2	4	1	5	1	0	4	17
M20	S. Dakota St.*	16	2-3	2-2	0-0	1	4	1	2	0	0	6
M24	@Stanford*	30	2-13	0-2	2-2	3	1	6	1	0	1	6

## PHILLIP MCGLOIN CAREER GBG

2015-16 (Sophomore)

Date	Opponent	M	FG-A	3P-A	FT-A	Reb	PF	A	T	B	S	PTS
N13	Austin Peay	1	0-1	0-0	0-0	0	0	0	0	0	0	0
N16	Gardner-Webb	2	1-1	1-1	1-2	1	1	0	0	0	0	3
N23	vs. St. Johns	2	0-0	0-0	2-2	0	0	0	0	0	0	2
N24	vs. Wake Forest	2	0-2	0-1	0-0	2	0	0	0	0	0	0
D2	Detroit	5	1-2	0-1	0-0	0	2	0	0	0	0	2
D19	Wofford	1	1-2	1-2	0-0	0	0	0	0	0	0	3
D30	W. Michigan	1	0-0	0-0	0-0	0	1	0	0	0	0	0
F13	@Auburn	2	0-1	0-1	0-0	1	0	0	0	0	0	0
F23	@Florida	0+	0-0	0-0	0-0	0	0	0	0	0	0	0
F27	Kentucky	1	0-0	0-0	0-0	0	0	0	0	0	0	0
M1	Tennessee	1	0-0	0-0	0-0	0	0	0	0	0	0	0

2014-15 (Freshman)

Date	Opponent	M	FG-A	3P-A	FT-A	Reb	PF	A	T	B	S	PTS
D13	Purdue	0+	0-0	0-0	0-0	0	0	0	0	0	0	0
D22	Penn	3	0-1	0-1	0-0	2	0	0	2	0	0	0
F7	South Carolina	0+	0-0	0-0	0-0	1	0	0	0	0	0	0
F21	Missouri	2	0-0	0-0	0-0	0	0	1	1	0	0	0
M18	@Saint Mary's	0+	0-0	0-0	0-0	0	0	0	0	0	0	0

## JEFF ROBERSON CAREER GBG

2015-16 (Sophomore)

Date	Opponent	M	FG-A	3P-A	FT-A	Reb	PF	A	T	B	S	PTS
N13	Austin Peay	DNP										
N16	Gardner-Webb	21	6-8	1-2	5-6	8	2	0	1	0	0	18
N19	Stony Brook*	14	1-2	0-0	2-2	1	3	0	2	0	1	4
N23	vs. St. Johns	19	3-6	2-3	3-4	13	2	0	1	1	1	11
N24	vs. Wake Forest	20	3-5	1-2	3-5	7	3	0	0	0	0	10
N25	vs. Kansas	15	0-2	0-1	0-0	1	2	2	1	1	0	0
D2	Detroit	17	3-5	1-2	1-2	5	1	1	0	2	0	8
D6	@Baylor	24	2-3	0-0	0-0	3	2	0	4	0	2	4
D9	Dayton*	29	0-0	0-0	1-2	3	4	1	1	0	0	1
D19	Wofford*	30	4-8	1-3	4-4	7	2	1	1	0	0	13
D22	@Purdue*	35	4-10	2-3	2-3	3	5	0	0	0	2	12
D30	W. Michigan*	34	2-5	1-3	6-7	10	4	1	3	0	1	11
J2	LSU*	21	4-5	1-1	4-4	0	5	0	1	0	0	13
J5	@Arkansas*	23	1-3	1-2	2-2	2	3	3	2	0	0	5
J9	@S. Carolina*	33	1-7	0-2	5-7	6	1	3	2	0	1	7
J12	Auburn*	34	5-7	1-2	3-3	8	3	0	1	0	1	14
J16	Alabama*	36	4-7	3-4	5-7	11	3	5	0	0	2	16
J20	@Tennessee*	33	3-6	0-2	5-6	10	4	2	0	0	0	11
J23	@Kentucky*	32	3-6	2-3	4-4	0	2	0	1	0	0	12
J26	Florida*	31	2-6	0-2	2-2	6	4	1	1	0	1	6
J30	@Texas*	23	0-3	0-1	0-0	2	3	1	0	0	0	0
F4	Texas A&M*	32	8-10	3-4	1-1	1	5	3	0	0	0	20
F6	@Ole Miss*	16	2-3	1-1	0-0	6	5	2	1	0	0	5
F10	Missouri*	34	4-6	2-3	2-2	8	3	1	1	1	1	12
F13	@Auburn*	13	0-4	0-2	0-0	5	3	3	0	0	0	0
F16	@Miss. State*	39	4-5	2-3	2-2	4	4	0	2	2	0	12
F20	Georgia*	24	2-3	0-1	8-9	2	3	1	1	0	0	12
F23	@Florida*	34	5-8	2-4	6-7	10	3	3	1	0	0	18
F27	Kentucky*	37	6-13	1-2	3-4	8	5	1	0	0	0	16
M1	Tennessee	29	4-10	1-3	5-5	8	2	0	1	0	1	14
M5	@Texas A&M*	23	2-5	1-2	0-0	7	3	1	3	0	0	5
M10	vs. Tennessee*	25	2-8	0-3	0-0	8	4	1	2	0	0	4
M15	vs. Wichita St.*	28	1-7	0-3	1-2	6	3	1	1	0	0	3

2014-15 (Freshman)

Date	Opponent	M	FG-A	3P-A	FT-A	Reb	PF	A	T	B	S	PTS
N16	Trevecca*	18	2-4	1-2	3-6	6	3	0	2	1	0	8
N20	Lipscomb*	24	2-6	1-2	0-0	8	3	2	1	1	0	5
N23	Tennessee St.*	15	1-2	0-1	1-2	1	4	3	2	1	1	3
N25	Norfolk St.*	11	0-1	0-1	0-0	2	2	1	2	0	0	0
N28	Rutgers*	10	0-1	0-1	0-0	2	1	1	1	0	0	0
N29	Lasalle*	35	2-5	0-0	3-4	7	2	2	1	0	0	7
D4	Baylor*	22	0-1	0-1	2-2	8	2	2	4	0	0	2
D13	Purdue*	22	2-3	2-2	0-0	3	4	1	0	0	0	6
D16	W. Carolina*	19	1-1	1-1	0-0	3	1	0	4	0	2	3
D20	@Georgia Tech*	19	4-5	0-1	0-0	2	3	1	1	0	1	8
D22	Penn*	19	4-5	0-1	0-0	3	2	1	1	0	0	8
D31	@Saint Louis*	22	2-5	0-2	3-3	4	2	1	1	1	0	7
J3	Yale*	15	0-2	0-1	0-0	2	2	0	1	0	0	0
J6	Auburn*	28	1-6	0-1	4-6	3	1	0	1	1	1	6
J10	@Arkansas*	13	1-1	0-0	2-2	2	2	0	2	0	0	4
J14	Georgia*	12	2-2	1-1	0-0	3	2	2	2	0	0	5
J17	@Miss. St.*	12	1-4	0-0	0-0	2	4	0	1	0	0	2
J20	@Kentucky*	12	1-2	0-0	1-2	2	2	0	2	0	0	3
J24	LSU	23	2-5	1-3	1-2	5	2	0	3	0	0	6
J27	@Georgia*	26	4-6	2-2	1-2	3	4	4	2	0	1	11
J31	@Texas A&M*	25	1-5	0-1	2-2	7	5	1	1	1	0	4
F3	Florida*	32	3-4	0-0	2-6	4	3	3	1	0	1	8
F7	South Carolina*	33	0-2	0-0	3-6	7	3	1	0	0	0	3
F11	Tennessee*	29	4-4	1-1	3-4	3	4	2	1	0	2	12
F14	@Alabama*	17	0-2	0-1	0-2	1	2	0	0	1	0	0
F18	@Florida	DNP										
F21	Missouri	DNP										
F26	@Tennessee	12	1-1	1-1	2-2	1	4	2	2	0	0	5
F28	Alabama	15	1-3	1-1	2-3	2	2	2	0	0	0	5
M4	Miss. St.	15	0-1	0-0	0-0	2	0	2	4	0	1	0
M7	@Ole Miss	9	0-1	0-1	1-1	0	3	1	1	0	0	1
M12	vs. Tennessee	10	0-0	0-0	2-2	1	2	1	1	0	0	2
M18	@Saint Mary's	25	4-7	1-1	1-1	3	2	0	1	2	3	10
M20	S. Dakota St.	21	2-3	1-1	1-4	3	3	1	2	1	0	6
M24	@Stanford	17	2-3	1-2	0-0	2	5	0	0	0	1	5



# PLAYER INFORMATION

## JOE TOYE CAREER GBG

2015-16 (Freshman)

Date	Opponent	M	FG-A	3P-A	FT-A	Reb	PF	A	T	B	S	PTS
N13	Austin Peay	10	3-6	1-1	0-0	0	0	0	1	0	1	7
N16	Gardner-Webb	10	3-4	0-1	2-4	3	1	0	1	0	0	8
N19	Stony Brook	3	0-0	0-0	0-0	0	0	0	0	0	0	0
N23	vs. St. Johns	10	3-4	0-0	3-4	4	0	0	0	0	0	9
N24	vs. Wake Forest	6	1-2	1-1	0-0	0	0	1	0	0	1	3
N25	vs. Kansas	DNP										
D2	Detroit	12	3-5	0-1	4-6	4	4	0	1	0	0	10
D6	@Baylor	DNP										
D9	Dayton	12	1-4	0-0	0-0	2	1	0	0	0	0	2
D19	Wofford	16	2-3	1-1	1-2	2	2	1	0	1	0	2
D22	@Purdue	9	2-4	0-0	1-2	2	1	0	0	0	1	5
D30	W. Michigan	8	2-2	0-0	0-0	0	2	1	0	0	0	4
J2	LSU	5	0-4	0-3	0-0	2	0	1	1	0	0	0
J5	@Arkansas	2	0-1	0-0	0-0	0	1	0	0	0	0	0
J9	@S. Carolina	16	1-2	0-0	3-4	3	2	0	1	0	1	5
J12	Auburn	11	0-3	0-1	2-2	1	2	0	1	0	0	2
J16	Alabama	1	0-0	0-0	0-0	0	0	0	0	0	0	0
J20	@Tennessee	1	0-0	0-0	0-0	0	0	0	0	0	0	0
J23	@Kentucky	12	1-1	0-0	3-4	0	0	1	0	0	0	5
J26	Florida	4	0-0	0-0	0-0	1	0	0	0	0	0	0
J30	@Texas	12	0-2	0-1	1-2	0	2	0	0	0	0	1
F4	Texas A&M	3	0-1	0-0	0-0	1	1	0	1	0	0	0
F6	@Ole Miss	1	0-1	0-1	0-0	1	1	0	1	0	0	0
F10	Missouri	2	1-1	0-0	0-1	1	0	0	1	1	0	2
F13	@Auburn	11	3-4	0-1	1-1	2	1	1	1	0	0	7
F16	@Miss. State	DNP										
F20	Georgia	11	2-3	0-0	0-0	0	1	0	0	0	1	4
F23	@Florida	6	0-1	0-0	0-0	0	0	0	0	0	0	0
F27	Kentucky	3	0-0	0-0	0-0	0	0	0	0	0	0	0
M1	Tennessee	10	2-4	1-2	0-1	1	0	0	1	0	1	5
M5	@Texas A&M	1	1-1	1-1	0-0	0	0	0	0	0	0	3
M10	vs. Tennessee	23	3-5	3-4	1-2	4	3	4	1	0	0	10
M15	vs. Wichita St.	26	3-6	1-2	3-4	3	3	0	1	0	0	10



# COACHES AND SUPPORT STAFF

## Bryce Drew, Head Coach



**B**ryce Drew became the ninth Commodore basketball coach of the modern era and 27th all-time in April when he was named the head coach of Vanderbilt basketball. Drew brings an impressive basketball resume, from all levels of the game, to the Commodores after spending the last five seasons as the head coach at his alma mater, Valparaiso.

“Our goal was to identify a proven head coach capable of exciting Commodore Nation and perhaps most importantly, able to mirror Vanderbilt’s values and aspirations,” said Vanderbilt Director of Athletics David

Williams. “With Bryce Drew we were able to check all those boxes. We are thrilled to welcome Coach Drew and his family to the Vanderbilt community and the great city of Nashville.”

Drew, a three-time Horizon League Coach of the Year and two-time NABC District 12 Coach of the Year, comes to the Commodores after a five-year stint at Valparaiso, where he averaged 25 wins a season, won four regular season championships, and made four postseason appearances, two in the NCAA Tournament and two in the NIT, with the Crusaders.

In his five seasons at Valparaiso, Drew compiled a 124-49 overall record and in 2016, led the Crusaders to a 30-7 overall record, the most wins in program history, and a berth in the NIT Finals at Madison Square Garden in New York City.

He also coached 15 All-Horizon League honorees, including one Horizon League Player of the Year in Ryan Broekhoff in 2012 and one player, Vashil Fernandez, who in 2015 and 2016 won the Horizon League’s Defensive Player of the Year honor, the first player in the history of the league to win two of the awards.

Drew, the most decorated player in Valparaiso men’s basketball history, spent the six seasons prior to his hiring as head coach in May of 2011 as a member of the Valparaiso coaching staff, helping the Crusaders win 102 games.



### COACHING CAREER

2016-present..... **Vanderbilt**, Head Coach  
2011-16 ..... **Valparaiso**, Head Coach  
2005-11 ..... **Valparaiso**, Asst. Coach

**Horizon League Coach of the Year, 2012, 2015, and 2016, NABC District 12 Coach of the Year, 2015 and 2016**

### PLAYING CAREER

1994-98 ..... **Valparaiso**  
1998-2000 ..... **Houston Rockets**  
2000-01 ..... **Chicago Bulls**  
2001-04 **Charlotte/New Orleans Hornets**  
2004-05 .... **Reggio Calabria (Italian Serie A)**  
..... **Pamesa Valencia (Spanish Liga ACB)**

### FAMILY

Wife, Tara; Son, Bryson (2)

### 1ST SEASON AT VANDERBILT

College  
Valparaiso  
B.A., Sports Management, 1998

High School  
Valparaiso (Ind.)





# COACHES AND SUPPORT STAFF

## Bryce Drew, Head Coach

with the 16th pick in the 1998 NBA Draft, the first time a Crusader had been chosen in the first round.

His NBA career lasted six seasons with the Rockets, Chicago Bulls, and Charlotte and New Orleans Hornets, with his best season coming in 2000-2001 when he started 41 games for the Bulls, averaging 6.3 points and 3.9 assists per game. A prolific shooter, Drew set a Hornet record when he connected on nine consecutive three-point attempts. He competed in the postseason twice as a pro, with Houston in 1999 and with Charlotte in 2002.

Over the course of his NBA career, Drew scored over 1,000 points and made 37% of his three-point attempts. In 1999, he was honored by the NBA with the Henry P. Iba Citizen Athlete Award for sportsmanship. Drew played alongside 12 NBA All-Stars during his time in the NBA, including three players who were named among the Top 50 NBA Players of All Time.

He also played under a quintet of head coaches who have combined for five NBA Championship rings. Following his six seasons in the NBA, Drew played professionally overseas for a season, playing for Reggio Calabria (Italian Serie A) and Pamesa Valencia (Spanish Liga ACB) before returning to the States to join the Crusader coaching staff.

Drew is twice a member of the Valparaiso University Hall of Fame, as he was inducted as an individual in 2003 and as part of the 1997-1998 Sweet Sixteen team in 2009. He also has been honored as one of the 150 most influential people in Valparaiso University's 150 years.

Drew graduated from Valparaiso in 1998 with a bachelor's degree in sports management and a minor in business. He and his wife Tara have one son, Bryson, age two.

DREW'S RECORD THROUGH THE YEARS

Year	School	Position	W-L	Conf.	Postseason
2016	Valparaiso	Head Coach	30-7	16-2	NIT Finals
2015	Valparaiso	Head Coach	28-6	13-3	NCAA Second Round
2014	Valparaiso	Head Coach	18-16	9-7	CollegelInsider.com First Round
2013	Valparaiso	Head Coach	26-8	13-3	NCAA Second Round
2012	Valparaiso	Head Coach	22-12	14-4	NIT First Round
2011	Valparaiso	Assistant Coach	23-12	12-6	CollegelInsider.com First Round
2010	Valparaiso	Assistant Coach	15-17	10-8	-
2009	Valparaiso	Assistant Coach	9-22	5-13	-
2008	Valparaiso	Assistant Coach	22-14	9-9	College Basketball Invite 2nd Rd.
2007	Valparaiso	Assistant Coach	16-15	9-5	-
2006	Valparaiso	Assistant Coach	17-12	8-8	-
2005	Valencia (Spain)	Player	38-14		Champions League Second Round
2004	New Orleans (NBA)	Player	41-41		East 1st round
2003	New Orleans (NBA)	Player	47-35		East 1st round
2002	Charlotte (NBA)	Player	44-38		East Semifinals
2001	Chicago (NBA)	Player	15-67		-
2000	Houston (NBA)	Player	34-48		-
1999	Houston (NBA)	Player	31-19		West 1st round
1998	Valparaiso	Player	23-10	13-3	NCAA Regional Semifinals
1997	Valparaiso	Player	24-7	13-3	NCAA First Round
1996	Valparaiso	Player	22-10	13-5	NCAA First Round
1995	Valparaiso	Player	20-8	14-4	-
<b>Head Coach Totals</b>			<b>124-49</b>	<b>65-19</b>	
<b>Totals at Valparaiso (Head Coach)</b>			<b>124-49</b>	<b>65-19</b>	
<b>Totals at Valparaiso (Assistant)</b>			<b>102-92</b>	<b>53-49</b>	
<b>Totals at Valparaiso (playing)</b>			<b>89-35</b>	<b>53-15</b>	
<b>Totals as NBA Player</b>			<b>212-248</b>		





# COACHES AND SUPPORT STAFF

## Roger Powell, Jr., Associate Head Coach, 1st Season, Illinois ('05)



### THE POWELL, JR., FILE

#### High School

Joliet West (Ill.)

#### College

Illinois (2001-05)

Valparaiso (2016)

#### Education

B.A., Speech Communications, 2005

Masters in Sports Administration, 2016

#### Playing Experience

2001-05 - Illinois

2005-06 - Rockford Lightning (CBA)

2006 - Utah Jazz (NBA)

2006-07 - Arkansas Rimrocks (D-League)

2007-08 - Siviglia Wear Teramo (Italy)

2008-09 - Hapoel Jerusalem (Israel)

2009-2010 - Murcia (Spain)

2010 - JDA Dijon (France)

2010-11 - Skyliners Frankfurt (Germany)

#### Coaching Experience

2016-present - Vanderbilt  
Associate Head Coach

2011-16 (5 years) - Valparaiso  
Assistant Coach

#### Hometown

Joliet, Ill.

#### Family

Wife, Tara, daughter Bria (5), son  
Liam (2)

Former University of Illinois standout and Valparaiso assistant basketball coach Roger Powell, Jr., joined the Vanderbilt basketball staff as associate head coach in April of 2016 after a successful five-year stint with current Commodore head coach Bryce Drew at Valparaiso.

"Coach Powell is a former NBA player who brings great energy to the program," said Drew. "He is fantastic on the floor with the players and does a tremendous job on the road recruiting with players being drawn to his positive personality. After coaching with Roger for the last five years, I am very happy he is at Vanderbilt."

Powell has helped lead the Crusaders to 122 wins in his five seasons as a member of the Crusader coaching staff, including 28 victories in 2014-2015 and a school-record 30 wins in 2015-16. Valpo captured the Horizon League regular season title in four of his first five seasons, while the Crusaders' 2012-2013 and 2014-2015 squads also won the Horizon League tournament championship. The Crusaders have appeared in the postseason in each of Powell's five seasons on staff, making two trips to the NCAA Tournament, two to the Postseason NIT and one to the CIT. Powell was named the top assistant coach in the Horizon League by Next Up Recruits in the summer of 2013.

With the Crusaders, Powell worked with both the post and perimeter players in skill development. He also was heavily involved with the Crusaders' recruiting efforts. In the summer of 2013, Powell served as head coach of an Athletes in Action team which toured Lithuania, and in the summer of 2015, he led an AIA team as head coach on a tour of Poland.

"I am extremely excited and blessed to be a part of Vanderbilt University," said Powell, Jr. "The program has everything I could have hoped for and more in a university. Vanderbilt University has outstanding academics, a great basketball tradition and is located in a truly amazing city. I look forward to being a part of the staff that will help continue to elevate this program to the next level."

A three-year starter for the Illini, Powell earned Honorable Mention All-Big Ten recognition in each of his final two seasons after being named to the Big Ten All-Tournament Team as a sophomore. Powell helped Illinois to three Big Ten regular season titles and a pair of Big Ten tournament championships during his time with the Illini, as well as berths in the Sweet 16 of the NCAA Tournament in 2002-2003 and 2003-2004.

Powell's career at Illinois culminated in his senior year of 2004-2005, when he started all 39 games that season for the Illini, averaging career bests of 12.0 points and 5.7 rebounds per game. Powell helped Illinois to the most successful season in program history, as the Illini won 29 straight games to open the season en route to finishing 37-2, spent most of the season ranked #1 in the nation and advanced to the national championship game of the NCAA Tournament. Powell closed his four-year Illinois career with 1,178 points, among the top-30 scorers in Illini history, and 531 rebounds.

Following his collegiate career, Powell earned a spot in the Seattle SuperSonics training camp before eventually playing the 2005-2006 season for the Rockford Lightning of the CBA, where he earned CBA Rookie of the Year accolades. He then made the roster of the Utah Jazz for the 2006-2007 NBA season and spent the first half of the season with the Jazz before joining the Arkansas Rimrocks of the NBDL. Powell concluded the 2007 season with the Rimrocks, leading the NBDL with 22.3 points per game and earning the league's Jason Collier Sportsmanship Award, which is awarded to the player who best represents the ideals of character and conduct on and off the court.

Powell spent time in the training camp of the Chicago Bulls in both 2008 and 2010, and spent much of his last four year professional-playing years abroad. He played in the top leagues in Italy (Teramo Basket), Israel (Hapoel Jerusalem), Spain (CB Murcia) and France (JDA Dijon). In his final professional season, Powell played for the Deutsche Bank Skyliners of the Basketball Bundesliga in Germany, where he helped the Skyliners to a second-place regular season finish and a berth in the league semifinals.

Off the court, Powell founded RPJ Ministries Organization, which mentors and trains young leaders to be Godly examples on their sports team and school campuses. He also founded Integrity Sports Corporation, a company focused on building basketball skills and integrity of high school and junior high athletes. Powell is a 2005 graduate of the University of Illinois - Urbana-Champaign with a degree in speech communications, and also received his master's degree in Sports Administration from Valparaiso University in 2016. While also at Valpo, he received a certificate in Sports Media.

Powell and his wife, Tara, have a daughter, Bria (5), and a son, Liam (2).





# COACHES AND SUPPORT STAFF

## Jake Diebler, Assistant Coach, 1st Season, Valparaiso ('09)



### THE DIEBLER FILE

#### High School

Upper Sandusky (Ohio)

#### College

Valparaiso (2005-09)

Valparaiso (2010-11)

#### Education

B.A., Marketing, 2009;

Masters in Business Administration, 2011

#### Playing Experience

2005-09 - Valparaiso

#### Coaching Experience

2016-present - Vanderbilt  
Assistant Coach

2013-2016 (3 years) - Ohio State  
Video Coordinator

2011-2013 (2 years) - Valparaiso -  
Assistant Coach

2010-2011 (1 year) - Valparaiso -  
Director of Operations

2009-2010 (1 year) - Valparaiso  
- Student Assistant

#### Hometown

Upper Sandusky, Ohio

#### Family

Wife, Jordyn

Jake Diebler joined the Vanderbilt coaching staff as an assistant coach in April of 2016 after spending three years as the video coordinator for Ohio State basketball and the previous two seasons as an assistant coach on Bryce Drew's staff at Valparaiso, where he helped Drew and the Crusaders to Horizon League regular season titles in 2012 and 2013. "Coach Diebler has great experience in basketball well beyond his age," said Drew. "The son of a coach, he has a passion for the game and in improving others, which our perimeter players will benefit from."

While at Ohio State, Diebler helped the Buckeyes advance to two NCAA Tournaments and also helped mentor the National Defensive Player of the Year in 2014, Aaron Craft, and the 2nd overall pick in 2015 NBA Draft and 2015 first-team All-American, D'Angelo Russell. In the offseasons in Columbus, Diebler would train Craft, Russell, Evan Turner, Mike Conley, Jared Sullinger, Greg Oden, his brother Jon Diebler, Deshaun Thomas, Byron Mullins, and others in on-the-court workouts.

Prior to his stint with the Buckeyes, Diebler coached at Valparaiso with Bryce Drew, where he was part of a staff which helped lead Valparaiso to 22 wins and the regular-season championship in 2012, the first by Valpo since joining the Horizon League. Diebler also helped the Crusaders to a berth in the 2012 Postseason National Invitational Tournament. In the 2012-13 season, the Crusaders posted a 26-8 overall record, won the Horizon League regular season championship for consecutive years, and a berth in the 2013 NCAA Tournament.

Diebler served as director of basketball operations during the 2010-11 season, helping the Crusaders to a 23-win season, finishing just one game out of the regular-season title, and a berth in the CollegeInsider.com Tournament. As a student assistant in 2009-10, Diebler helped guide the Crusaders to 15 wins and a fourth-place finish in the Horizon League standings.

"I'm blessed to be a part of the rich tradition at Vanderbilt University," said Diebler. "Coach Drew has established himself as one of the best coaches in the country and I'm looking forward to reuniting with him and being a part of the future of Vanderbilt Basketball."

Known as one of the Crusaders' hardest-working players on both ends of the court during his time as a player, Diebler set a Valpo Division I record by starting each and every one of the Crusaders' 98 games over the final three seasons of his career. He also had a string of 278-consecutive minutes played over seven games in the final half of his senior season, believed to be a Valpo record as well.

Diebler ranked among the Horizon League Top 10 in a trio of categories as a senior, finishing fourth in minutes played (33.8/game), sixth in 3-pointers made (1.8/game) and eighth in steals (1.3/game). He finished his Crusader career 10th in Valpo history with 130 career steals and 16th all-time at Valpo with 229 career assists. He also holds the all-time Ohio high school career records in assists and steals.

Also a standout in the classroom, Diebler earned Academic All-League honors and Horizon League Academic Honor Roll mention during his career, as well as being named to the NABC Honors Court. Diebler graduated with a bachelor's degree in marketing from Valparaiso in May 2009 and with an MBA in 2011. His brother Jon, played for the Buckeyes from 2008-11, and is the Big Ten All-time leader in made threes and the all-time leading scorer in Ohio High School basketball history. Jon was also the 51st pick in 2011 NBA Draft.

Coaching runs in the family for Diebler. His father Keith, coached high school basketball in the state of Ohio for almost 40 years, while his older brother Jeremiah coached high school basketball as well.

Diebler was recently married to his wife Jordyn in August of 2016.





# COACHES AND SUPPORT STAFF

## Casey Shaw, Assistant Coach, 1st Season, Toledo ('98)



### THE SHAW FILE

#### High School

Lebanon (Ohio)

#### College

Toledo (1994-98)

Moody Theological Seminary (2009-11)

Northwestern University School of Continuing and Professional Education (2011-12)

#### Education

B.A., Education, 1997; Master in Biblical Studies, 2011; Certified Financial Planner Certification (2012)

#### Coaching Experience

1994-98 - Toledo

1999 - Philadelphia 76ers

1999-00 - Tisettanta Cantu (Italy)

2000-01 - Telit Trieste (Italy)

2001 - Wurth Roma (Italy)

2001-02 - Armani Jeans Milano (Italy)

2002 - Sacramento Kings

2004-05 - Eurofiditalia R. Calabria (Italy)

2005-06 - Caja Banca (Spain)

2006-07 - Tisettanta Cantu (Italy)

2007-08 - Armani Jeans Milano (Italy)

2008-10 - Scavolini Spar Pesaro (Italy)

2010-11 - Banca Tercas Teramo (Italy)

#### Hometown

Lebanon, Ohio

#### Family

Wife, Dana, Anna (15), Isaiah (14), Caleb (13), and Luke (10)

Casey Shaw joined the Vanderbilt basketball staff in April of 2016 as an assistant coach after a successful playing career as a professional athlete in the NBA/FIBA and as a student-athlete at the University of Toledo.

“Coach Shaw is a former NBA draft pick who has a wealth of experience and knowledge from his playing career and through the relationships he has made in the NBA,” said Drew. “Being 6’10, he will be outstanding in working with our post players and developing them.”

Shaw’s wealth of basketball experience began in 1998 when he was drafted by the Philadelphia 76ers with the 37th overall pick after a stellar four-year career at Toledo, where he ranks sixth all-time with 1,562 points and fifth with 871 rebounds. He also ranks second in Toledo history with 107 blocked shots and sixth in field goal percentage (.546). He was named second team All-MAC in 1996-97 and 1997-98, and made the MAC All-Freshman team in 1994-95. He also was an outstanding student, earning third-team Academic All-America honors as a senior in 1997-98, and making the Academic All-MAC team in his junior and senior seasons.

After a stint in the NBA, Shaw began what became an 11-year international professional career in 2000 with stops in the Italian and Spanish leagues along the way.

“Having the opportunity to play professional basketball for 13 seasons was a dream come true and I am thankful that I can now use all those years of experience to be a better coach for players who hope to realize that same dream after their Vanderbilt playing days are over,” said Shaw.

Prior to his arrival in Nashville, Shaw worked at Balasa Dinverno Foltz, LLC, in Chicago, where he served as the Director of the Professional Athlete Service Team, providing business, career, and investment guidance to professional athletes. He is also a member of the National Board of Directors for the NBA Retired Players Association, which assists NBA players in their transition from playing to life after the game.

On the court, Shaw was the Director and Head Coach of the Athletes in Action Basketball Camp from 2003-2010, served as a Global All-Star Challenge Head Coach in 2012, and coached the Midwest Elite AAU team in Merrillville, Ind., in 2013 and the 180 Elite AAU team out of Chicago from 2015-16. In addition, he served as a National Basketball Developmental League Tryouts Coach and was a member of the NBA Assistant Coaches Program in 2014.

Shaw graduated with an undergraduate degree in Physical Education, from the University of Toledo, in 1997, and a Master’s degree in Biblical Studies from the Moody Graduate School in Chicago, Ill., in 2011. He also graduated from the Northwestern University School of Continuing and Professional Education to become a Certified Financial Planner in 2012.

Shaw and his wife, Dana, have four children, Anna (15), Isaiah (14), Caleb (13), and Luke (10).





# COACHES AND SUPPORT STAFF

## Omar Mance, Director of Recruiting and Player Personnel, 1st Season, Rice ('03)



### THE MANCE FILE

#### High School

Lithonia (Ga.)

#### College

LSU (1998-1999)

Rice (1999-2003)

#### Education

B.A., Mathematics, 2003

#### Playing Experience

1998-99 - LSU

1999-2003 - Rice

Summer 2004 - China

Summer 2005 - Russia

#### Coaching Experience

2016-present - Vanderbilt Director of Recruiting and Player Personnel

2013-16 - Liberty Assistant Coach

2010-13 - Army - Assistant Coach

2008-10 - North Shore Country Day H.S. - Head Coach

2007-08 - Rice - Assistant Coach

2007 - Rice - Director of Basketball Operations

#### Hometown

Stone Mountain, Ga.

#### Family

Wife, Rebecca, son Zion (2)

Omar Mance joined the Vanderbilt basketball staff in April of 2016 as the Director of Recruiting and Player Personnel after spending three seasons as an assistant coach at Liberty University.

"Coach Mance is a great addition to our staff and we are thrilled to have him," said Drew. "He has great connections in the south and a tremendous reputation across the country."

While at Liberty, Mance helped the Flames clinch the No. 5 seed and a first-round bye in the 2016 Big South Championship, finishing 10-8 in conference play. Liberty's win total marked the first time the program had garnered 10 Big South victories since the 2010-11 season. He was also instrumental in Liberty's Big South slate that was highlighted by a seven-game win streak, marking the fourth-longest streak in program history. The Flames entered postseason play second in the conference in scoring defense, holding opponents to 68.0 points per game. As the recruiting coordinator this past season, he helped Liberty sign one of its most highly touted recruiting classes in school history. Mance was also a member of the 2016 Big South Coach of the Year Ritchie McKay's staff.

"I am so thrilled to join such a prestigious institution and rich basketball tradition here at Vanderbilt," said Mance. "I am excited to work under the leadership of Coach Drew, who throughout his career has proven to be a winner, champion, and most of all, having great character. He's one of the best young coaches in the country, and I am excited to work with him and the staff here. I've always admired the high academic reputation of Vanderbilt and its great basketball tradition. I'm so humbled to have the opportunity to work with this staff and with these outstanding student-athletes."

Prior to coming to Liberty, Mance spent three seasons as an assistant at Army under head coach Zach Spiker. While at Army, Mance helped lead the Black Knights to its most successful Patriot League season at 8-6 and its best overall regular season in 28 years at 16-15. Army's eight regular season wins in Patriot League play marked a school record, securing the team's first winning season in league history. The Black Knights also garnered Army's first overall winning season since 1984-85, while starting 4 freshman in the rotation throughout the entire conference season in 2012-13. The Black Knights won the coveted "Star Game" against Navy in back-to-back seasons, becoming the first coaching staff since the Mike Krzyzewski era to accomplish the feat. Mance worked with the program's guards.

During his tenure, he coached the Patriot League Rookie of the Year as well as three Patriot League all-rookie team members. Mance also helped develop two-time first team All-Patriot League performer Ella Ellis, who finished his career fifth all-time in scoring with 1,558 point and 190 three-pointers. He was also instrumental in the recruitment and development of Kyle Wilson, Tanner Plomb, Kevin Ferguson and Dylan Cox, who later became the first four classmates in Patriot League history to all score 1,000 career points. Wilson finished his time fourth all-time in scoring in Army history, Plomb ended 11th all-time, while Ferguson became the all-time leader in blocked shots, and Cox finished first all-time in assists. In addition to working with position players, Mance also served as a recruiting coordinator and was instrumental in game preparation.

Before arriving at West Point for the 2010-11 season, Mance served as the head varsity coach for the North Shore Country Day (Ill.) boys' team. In his two seasons, Mance led the squad to its two best finishes in school history, winning 16 games and making the regional championship game in 2009. Mance guided seven players to all-league honors and placed two of his charges on the honorable mention all-state squad. He also served as the school's Dean of Multicultural Affairs during the 2009-10 school year.

Prior to his work at Country Day, Mance was on the staff of his alma mater, Rice. He served as Director of Basketball Operations from January-May 2007 before being named an assistant coach for the 2007-08 season. Mance served as the Owls' recruiting coordinator and helped land the first Houston public school recruit to attend Rice in 40 years and also recruited former Liberty great and 2011 Big South Player of the Year, Jesse Sanders, who committed to Rice before becoming a Flame. In addition to his coaching and recruiting duties, Mance oversaw the Owls' academic progress. Under his watch, Rice posted a 98 percent graduation rate, the best mark in the country. In his first year on the college sidelines back at Rice, Mance coached with Rice great, Morris Almond, who was a NBA first-round pick of the Utah Jazz and Conference USA Player of the Year in 2007.

Before entering the collegiate ranks, Mance was the athletic director at Joseph Sears School in Kenilworth, Ill., from 2005-07. He oversaw every aspect of each of the school's programs and also served as the head coach of the eighth grade boys' basketball squad. While working at the school, Mance also helped found the Robison-Mance Group, a company that worked with leagues, camps and teams to provide mentoring services to more than 900 youth in the Chicago area. Mance was the co-director and coach of the RMG Elite AAU team.

In 2006 and 2008, Mance worked with Athletes in Action in Nairobi, Kenya. He toured schools, academies and orphanages while helping coach college and club teams. The trip to Africa was just one of his international experiences. Mance played on professional tours in Europe, Asia and Canada during the summers of 2004 and 2005. He was named the tournament MVP of the International Cup in Moscow in 2005.

Mance started his coaching career as an assistant coach at Martin Luther King High School in Atlanta, Ga. He helped the squad to a 5-A state final four in 2004. Mance worked for his father, Eric, an Albany (Ga.) Hall of Fame Inductee who has won more than 500 games in his career.

The Stone Mountain, Ga. native played one season at LSU before finishing his career at Rice. Mance was a second-team All-WAC pick in 2003 and was named the Owls' MVP in both 2002 and 2003. Just as decorated in the classroom, Mance was a two-time member of the WAC All-Academic Team and was named the Rice Scholar-Athlete of the Year in 2002 and 2003. Following his senior season, Mance was honored with the Bob Quin Award as Rice's Top Male Student-Athlete and was a finalist for the Creamland Dairies National College Basketball Student-Athlete of the Year award.

A three-time all-state performer at Lithonia High School, Mance was the 1998 Metro Atlanta Player of the Year and the state's AAA Player of the Year. He finished his career as the school's all-time leading scorer and graduated as his class' valedictorian while playing for his father, legendary coach Eric Mance. He played for the Atlanta Celtic AAU program and helped his team to a pair of national championships.

Mance earned his Bachelor of Arts degree in mathematics from Rice in 2003. He and his wife Rebecca have one son, Zion (2).





# COACHES AND SUPPORT STAFF

## Luke Simons, Director of Operations, 1st Season, Purdue ('10)



### THE SIMONS FILE

**High School**

Shelbyville (Ind.)

**College**

Purdue (2001-06)

**Hometown**

Shelbyville, Indiana

Luke Simons joined the Commodores in April of 2016 as the Director of Basketball Operations after spending one season with Bryce Drew at Valparaiso in the same capacity, where he helped the Crusaders to a single-season win record, a Horizon League championship, and a postseason NIT finals appearance.

“Luke has a very good background in basketball operations from his previous positions,” said Drew. “He is extremely organized and efficient while handling big workloads.”

Before beginning his tenure with Drew in 2015 at Valparaiso, Simons spent nearly a decade working with Athletes in Action as an international team director and coach, as well as a regional coordinator. In his time with AIA, Simons helped assemble and direct multiple international competitive tours throughout Europe and Asia. He also created Captains Camp, an AIA leadership initiative to serve influencers in basketball.

“My wife and I could not be more thrilled to join the Vanderbilt family and its rich history of excellence in athletics and academics,” said Simons. “We look forward to making Nashville our home, and are excited to carry the Vanderbilt tradition of excellence throughout the country. Anchor Down!”

Outside of AIA, Simons served as director of operations for the USA team at the last three World University Games and helped found the International Basketball Coaches Experience, held annually at the NCAA Final Four. He also brings a good deal of coaching experience with him, having worked as an assistant coach and director of player development for the Mongolian national team – which he helped lead to the final round of 2015 Asian Games – since 2012. Simons also previously spent one season as interim head coach at Black Hawk College and five years as an assistant coach at West Lafayette H.S.

## Jeremy Anderson, Strength and Conditioning, 1st Season, Liberty ('11)



### THE ANDERSON FILE

**High School**

Warren Central (Kentucky)

**College**

Liberty (2008-2011)

Virginia (2011-2013)

**Hometown**

Bowling Green, Ky.

Jeremy Anderson joined the Vanderbilt men’s basketball staff as the team’s strength and conditioning coach in June of 2016 after spending the previous two seasons as the men’s basketball strength and conditioning coach at the University of New Mexico.

“Jeremy comes highly recommended and will be a great asset to our program,” said Vanderbilt head coach Bryce Drew. “He is extremely knowledgeable and has a passion to get players better.”

While with the Lobos, Anderson helped mentor two New Mexico players, Elijah Brown and Tim Williams, to all Mountain West Honors in 2015-16, and in his first season with the program in 2014-15, he helped the Lobos post one of their best defensive scoring seasons in three decades by holding opponents to just 60.2 points per game. It was the second lowest points allowed average since the 1983-84 season with the 2011-12 Lobos holding opponents to 59.3 points per game.

“I am excited and blessed to join Coach Drew and the Men’s Basketball program, and to be a part of such a high caliber staff,” said Anderson. “Vanderbilt University is an extremely special place, with outstanding academics and rich basketball tradition in a great city. I am eager to utilize my experience to better prepare our basketball student-athletes for their experiences in the Southeastern Conference and beyond.”

Prior to his stint at New Mexico, he spent three seasons at the University of Virginia assisting with the men’s and women’s basketball programs. He joined the Cavaliers for the 2011-12 season as a graduate assistant before being promoted to assistant strength and conditioning coach. He moved to Charlottesville after a three-month stint as a strength and conditioning intern at his alma mater, Liberty University.

Anderson played guard for the Liberty Flames from 2007 to 2011. Team captain his last two seasons at Liberty, he graduated summa cum laude with a 4.0 cumulative grade point average. He was also a member of the 2007-08 Big South Conference All-Freshmen Team.

A native of Bowling Green, Kentucky, Anderson earned his Bachelor of Science in Kinesiology and Exercise Science from Liberty University in 2011. He graduated from Virginia with a Master’s degree in Kinesiology and Exercise Physiology in 2013.



# COACHES AND SUPPORT STAFF

## Matt Olinger, Director of Basketball Administration/Video Coordinator, 1st Season, Liberty ('07)



### THE OLINGER FILE

#### High School

Bethesda Christian School (Ind.)

#### College

Liberty (2003-07)

#### Hometown

Brownsburg, Ind.

Matt Olinger enters his first season as the Director of Basketball Administration and Video Coordinator at Vanderbilt after 11 seasons on the Liberty University basketball staff. Olinger spent his last eight seasons at Liberty on the coaching staff, and served in various other capacities that include assistant coach, director of basketball operations and graduate manager while being a part of two NCAA Tournament appearances in 2004 and 2013.

"I am both humbled and excited for the opportunity to join Coach Drew and his staff as well as the rich tradition at Vanderbilt," said Olinger. "I have always followed Coach Drew and his program from afar and have always respected not only their success, but also their attention to character. The future of Vanderbilt basketball is bright and I am truly honored to have the opportunity to be a part of it."

Olinger worked his way up the ranks of the program with the Flames, beginning with serving as manager and head manager during his undergraduate studies at Liberty. Understanding the time, energy, and work that goes into building a successful program, Olinger became a valuable asset to the Flames.

Olinger first joined the coaching staff in 2008 as the director of basketball operations under then head coach Ritchie McKay. During the 2008-09 season, the Flames garnered their first 20 win season since 1991 and also their first postseason appearance since the 2004 NCAA Tournament in the College Insider Tournament.

Olinger served as an interim assistant coach during the spring of 2008 and the spring and summer of 2009. In the fall of 2011, Olinger was promoted to assistant coach where he served until the 2013 season. During his time as assistant coach, Olinger's responsibilities included post player development, individual workouts, opponent scouting and recruiting.

A 2007 graduate of Liberty with a degree in Sport Management, Olinger went on to receive his MBA in 2011. He is married to the former Kathryn Farris and they have one son, Preston.

## Brock Williams, Asst. Vice Chancellor, 11th Season, North Carolina ('79)



A 33-year veteran at Vanderbilt University, Assistant Vice Chancellor for men's basketball is in his 11th year as Director of Sport Operations for men's basketball.

Williams' sports duties include day-to-day operations, budget control, department staffing and alumni relations.

Previously, Williams worked many years as Associate Dean of Residential and Judicial Affairs at Vanderbilt.

A 1979 graduate of North Carolina, Williams earned his master's degree from Vanderbilt in 1984. Williams and his wife Andrea, have three children: Corbin (24), Carolina Grace (21) and Christian (18).



# SUPPORT STAFF

## Neal Clark, Academic Counselor, 12th Season, Kentucky ('92)



After arriving at Vanderbilt in February 2005, Neal Clark now serves as an Assistant Director of Academic Support and Senior Academic Counselor for Men's Basketball and Bowling. Clark is entering his 11th full season as the academic counselor for the Commodore men's basketball team and 12th overall with Vanderbilt.

Clark returned to Vanderbilt after spending one season at the University of Minnesota in 2009 working with their men's and women's basketball team.

Prior to joining Vanderbilt, Clark had worked in a similar role with the football squad at the University of Kentucky, assisting as a liaison between the university's central advising service and the athletic department. Clark also served as the Assistant Director of Student-Athlete Services for football at James Madison University from June 2002 to July 2003.

Clark earned both his bachelor's degree (1992) and master's degree (2002) in Social Work from Kentucky. He worked two years with the athletic department's Community Outreach Program from 1999-2000 before serving as an Academic Graduate Assistant from 2000-2002. Clark is currently enrolled in the Western Kentucky University Leadership Doctoral Program with an emphasis in Organizational Leadership.

Clark is married to Renee Williams Clark. They are the proud parents of Corrine Renee Clark, who was born June 10, 2011.

## Shannon Gordon, Athletic Trainer, 11th Season, Indiana State ('93)



Shannon Gordon is in his 11th season as the athletic trainer for Commodore men's basketball and 12th at Vanderbilt. He worked with the nationally ranked VU baseball team in 2006-07.

Gordon came to Nashville after working as an athletic trainer at Ohio University. He worked closely with the men's basketball team as well as the football and women's soccer squads.

This is his second stint in Nashville as he served as outreach coordinator for high school athletic training programs through Columbia Sports Medicine from 1994-99. He also worked with the Nashville Kats from 1997-99.

Gordon has a bachelor's degree in physical education with an emphasis on athletic training from Indiana State in 1992. He earned his master's degree in kinesiology/athletic training from Indiana and is currently pursuing his PhD.

He is the proud father of Landon Cole, who was born on February 8, 2012.

## Debbie Green, Administrative Assistant, 20th Season



Debbie Green, a 20-year veteran of the Vanderbilt athletic department, serves as the program's administrative assistant.

Green is in her fifth season as administrative assistant after working as the assistant director of ticketing in the Commodore Ticket Office for 15 years.

A native of Franklin, Tenn., Green is in charge of the day-to-day duties of the basketball office.

Debbie and her husband Houston are the proud parents of Angie Beasley and Tiffany Fisher, and grandparents of Maggie Beasley, Maddox Fisher, and Brady Fisher.



# UNIVERSITY ADMINISTRATION

Nicholas S. Zeppos, Chancellor



Vanderbilt Chancellor Nicholas S. Zeppos continues to demonstrate his appreciation for and commitment to the University's athletic program in a variety of ways.

His active role in Southeastern Conference leadership and regulatory issues and his vocal support of college athletics becoming more diverse and inclusive are just two examples of how Zeppos' influence has been felt far beyond the Nashville campus.

Zeppos has taken a keen interest in athletics at Vanderbilt during his more than two decades at the University.

"I don't call the plays. I don't throw the passes. I see my job as simply trying to do whatever I can to support all of the talented people who do these things," Zeppos said.

This past spring the chancellor displayed that support yet again during the hiring of Bryce Drew and Stephanie White to lead the Commodores' men's and women's respective basketball programs. Both coaches are regarded as among the nation's best.

At an April press conference, Zeppos shared that he spent lots of time with Drew during the selection process. "I became very convinced that Bryce Drew was our choice," he said. "He will be a great representative of Vanderbilt."

Just a month later, Zeppos again took to the podium. "Above all else, academics, research, scholarship, and service define the Vanderbilt experience, yet we also compete at the highest levels in athletics," he said as he announced White's hiring. "Coach White's values align perfectly with those of our University community."

Zeppos previously endorsed an athletics capital improvement plan that has surpassed \$60 million, orchestrating efforts to improve the student experience for athletes and assist with recruiting.

"One thing I consider the ultimate compliment is when a coach calls me and says, 'I've got a couple of recruits here. Could you meet them?'" Zeppos has said.

A distinguished legal scholar, teacher and executive, Zeppos served from 2002 to February 2008 as Vanderbilt's chief academic officer, overseeing the University's undergraduate, graduate, and professional education programs as

well as research efforts in liberal arts and sciences, engineering, music, education, business, law and divinity. As provost and vice chancellor, he chaired Vanderbilt's budgeting and capital planning council and led all fundraising and alumni relations efforts across the institution, in addition to overseeing the dean of students and dean of admissions.

Zeppos has led a number of important initiatives at Vanderbilt, including the planning process for The Ingram Commons, a landmark transformation of the first-year experience; Warren and Moore colleges; and Vanderbilt Barnard College, the next phase of the university's unique living-learning residential college system. Other key advancements include restructuring of the institution to split out clinical health care operations into a new corporate entity; the Strategic Academic Planning Group; innovative efforts in undergraduate admissions and financial aid; and the development of new programs in Jewish studies, law and economics and genetics, among others. In February of 2016, Zeppos was honored by Insight Into Diversity magazine for his commitment to diversity and inclusion with its national Giving Back award.

In a bold move to strengthen Vanderbilt's commitment to admitting undergraduates on the basis of accomplishment and achievement, rather than their ability to pay, Zeppos significantly expanded the financial aid program in 2009. By replacing undergraduate, need-based loans with grant and scholarship assistance, the University opened its doors wider to highly talented and qualified students of all economic, cultural and geographical backgrounds. The expanded aid program is funded by a combination of strategic budget allocations and gifts from thousands of generous donors to the current Opportunity Vanderbilt campaign.

Zeppos was recognized with five teaching awards at the law school before serving as an associate dean, associate provost, and provost and vice chancellor for academic affairs. He served as interim chancellor for eight months prior to being formally appointed as Vanderbilt's eighth chancellor on March 1, 2008.

Zeppos serves on the National Security Higher Education Advisory Board; the Foundation for Educational Exchange Between Canada and the United



States of America (Fulbright Canada) Board of Directors; and the Conexión Américas Board of Directors. He also served as president of the Southeastern Conference from June 2014 to June 2016.

From 1982 to 1987, Zeppos practiced law in Washington, D.C., at the United States Department of Justice and at Wilmer, Cutler & Pickering, where he specialized in appellate litigation involving complex regulatory, statutory and constitutional matters.

A Milwaukee native, Zeppos is a 1979 magna cum laude graduate of the University of Wisconsin Law School, where he served as editor-in-chief of the Wisconsin Law Review and was selected as the outstanding graduate of his class. He studied history during his undergraduate years at the university, where he was a 1976 Phi Beta Kappa graduate.

He is married to Lydia A. Howarth, an accomplished editor. They have two sons, Benjamin and Nicholas.





# UNIVERSITY ADMINISTRATION

## David Williams II, Director of Athletics



Vanderbilt Director of Athletics David Williams II ranks among the university's most prominent leaders.

Aside from his role in McGugin Center, Williams is Vice-Chancellor for University Affairs and Athletics as well as a tenured professor at the University's nationally ranked law school. He continues to teach at the Law School where he conducts courses on Taxation and Education as well as Sports Law. He is also an active participant in the SEC and NCAA in matters of negotiations, reforms, enforcements and planning. Williams is a regular speaker on collegiate athletics and recently spoke at the Law Schools at Harvard and Arizona State; he also served as the keynote speaker at the Black Male Student Athlete Summit at the University of Texas.

Since adding athletics to his multiple titles and responsibilities in 2002, Vanderbilt has seen its athletic department and its individual programs recognized as being among the nation's most innovative and successful. The 2015-16 academic year may have been one of the best yet under Williams' leadership.

Nine Vanderbilt teams reached NCAA postseason competition, including a Final Four appearance by the defending 2015 NCAA national champion women's tennis team and a second straight top eight finish by the men's golf team. The baseball team holds the title of 2014 College World Series champions and 2015 runner-ups and again made it to the 2016 NCAA playoffs, while the women's bowling team finished in the top ten for the fourth consecutive year.

Academically, Vanderbilt student-athletes amassed a 3.11 cumulative GPA for the 2016 Spring semester, with seven teams achieving the highest APR in the SEC. The department finished its 10th straight year with an overall achieved GPA over 3.0. Five Commodore teams posted perfect APR scores, while three teams had every member of their team achieve a GPA of 3.0 or better. Fourteen of the varsity teams achieved a GPA of 3.0 or higher in the 2015 - 16 academic year. The last Federal Graduation Rate (FGR) information, released in November of 2015, recorded Vanderbilt's Student Athlete Graduation rate at 92 percent, which was within one percent of Vanderbilt's overall graduation rate.

In the spring of 2016, Williams again demonstrated his hiring prowess. Williams orchestrated two successful searches resulting in the hiring of two of the nation's top basketball coaches, Bryce Drew and Stephanie White, to lead the respective Vanderbilt men's and women's programs. In addition, the return of Commodore legend and favorite Carolyn Peck as a member of the women's staff was very well received by the Vanderbilt faithful.

Drew and White join a growing list of highly regarded head coaches hired by Williams, including head football coach Derek Mason, who came onboard in 2013. The next year, Williams attracted Darren Ambrose from the University of Pennsylvania to direct the women's soccer program. In 2012, Williams directed the search for men's golf coach Scott Limbaugh, who has since led the team in back to back NCAA Final Eight appearances. In addition, Williams has hired Greg Allen (women's golf coach), Ian Duvenhage (men's tennis coach) and Steven Keith (cross country/track coach), all who have taken their teams to NCAA postseason. Allen and Keith have also guided their teams to SEC Championships. Williams has also retained top coaches and staffs by orchestrating extensions for baseball coach Tim Corbin, women's tennis coach Geoff MacDonald, women's bowling coach John Williamson and women's lacrosse coach Cathy Swezey.

Williams has addressed numerous facility upgrades, including a state-of-the-art training center which opened February 2016 in McGugin Center. The new training center provides top-notch medical care for Vanderbilt student-athletes. Crews recently finished replacing the football practice field, on the John Rich Practice Facility, with highly sought after

Shaw Sports synthetic turf. Ground was broken immediately after this past baseball season for a new expansion of the wonderful baseball complex, Hawkins Field. Other improvements in recent years include refurbishing of Vanderbilt Stadium and its football locker rooms, an addition of new tennis courts and amenities at Brownlee O. Currey Tennis Center, renovations in Memorial Gym and McGugin Center, a new multi-purpose facility for athletic and general university use, a new four-lane bowling center and a clubhouse with hitting bays for the men's and women's golf programs.

An initiative to allow more overseas travel and study abroad for Vanderbilt student-athletes also has become reality during Williams' tenure. Three years ago, 15 athletes ventured to Tanzania during the summer for a service trip to bring shoes to underprivileged communities in Africa in conjunction with Soles4Souls. The partnership continued in 2014 with another community service effort to Costa Rica. In 2015, Williams led the summer service trip to Cuba. Vanderbilt athletes were honored to be in Havana during the opening of the new United States Embassy and were able to be a part of the first briefing. Last year, the Athletic Department began a newly created Internship Program for student-athletes which matches them with employers who provide real life training for life after college. The program has received rave reviews from the student athletes, the employers, the NCAA as well as other colleges and universities.

In association with Vanderbilt Athletics, Williams has served as a member of the SEC team that negotiated past ESPN and CBS television partner contracts. Williams also serves as Chair of the NCAA Infraction Appeals Committee and was a member of the NCAA Enforcement Working Group.

Williams came to Vanderbilt in 2000 to serve as Vice Chancellor, General Counsel and University Secretary, after a 14-year tenure at The Ohio State University, where he served in numerous administrative roles including Vice Provost for Minority Affairs, Vice President of Student and Urban/Community Affairs and Professor of Law

A native of Detroit, Williams received a Bachelor of Science in Social Sciences and Master of Arts in Education from Northern Michigan University, where he was a member of the university track team. He also earned a Master of Business Administration (MBA) and a Doctor of Jurisprudence (JD) from the University of Detroit, where Williams presently serves on the University's Board of Trust. Williams also earned an LL.M in Taxation from New York University. Before entering law school, Williams spent 10 years as a teacher and coach in the Detroit public school system.

Williams has taught at the law schools of the University of Detroit, Capital University, The Ohio State University and Vanderbilt. He also twice directed The Ohio State University's Law program in Oxford England. Williams was elected outstanding law professor at both the University of Detroit and at The Ohio State University.

Williams is active in the greater Nashville area community, serving as a board member with several organizations. He served two terms on former Nashville Mayor Karl Dean's Procurement Standards Board and two terms as a Nashville branch member on the Atlanta Federal Reserve Board. Williams also served as chair of the Nashville United Way Board and treasurer and board member for the Nashville Symphony. He is presently serving on the boards of the Middle Tennessee Community Foundation, the Nashville Sports Council, the Tennessee Sports Hall of Fame and the Nashville Public Education Foundation. In addition, Williams is the Co-Chair of the transition team for Dr. Shawn Joseph, the new Director of Schools for Metro Nashville.

Williams and his wife, Gail met in law school and have four children: Erika, a grade school teacher in Detroit and graduate of Eastern Michigan University; David III, a two-time graduate of Bowling Green State University and is an academic counselor at Michigan State University, where he recently was awarded his Doctorate degree; Samantha (Sam), a graduate of Brown University, where she was a member of the swimming team and presently a third-year law student at Vanderbilt Law School; and Nicholas (Nick), a senior at High Point (N.C.) where he is a three-time scholar athlete member of the track team. Sam and Nick both attended pre-college school here in Nashville where Sam was an All-State swimmer at Harpeth Hall and Nick was an All-State athlete in soccer and track and a four-year basketball member at the University School of Nashville.

Gail is a graduate of the University of Michigan and the University of Detroit Law School. Prior to attending the University of Michigan, Gail attended Cranbrook School in the Detroit area where she played basketball and field hockey. She serves as Associate Director of Community Relations for Vanderbilt and is past president and former board member of the University School of Nashville Board of Trustees. In addition, she is past Board Chair of the Metro Transit Authority where she continues to serve as a board member. Gail also serves on the boards of many non-profit organizations including the Frist Center, the Women's Fund Advisory Board, the YWCA, the Tennessee Performance Arts Center and the Baptist Healing Trust. She was also recently elected President of the Nashville Chapter of The Links, Inc.



# DEPARTED PLAYERS

## Sophomore Wade Baldwin IV

### Baldwin's Overall Statistics at Vanderbilt

Year	GP	GS	Min	Avg	FG	FGA	Pct	3FG	3FGA	Pct	FT	FTA	Pct	Off	Def	Tot	Avg	PF	FO	Ast	TO	Blk	Stl	Pts	Avg
2014-15	35	24	1009	28.8	99	227	.436	43	98	.439	85	106	.802	17	128	145	4.1	86	3	155	67	4	50	326	9.3
2015-16	33	30	1002	30.4	135	316	.427	41	101	.406	155	194	.799	13	119	132	4.0	85	5	172	91	11	40	466	14.1
<b>TOTAL</b>	<b>68</b>	<b>54</b>	<b>2011</b>	<b>29.6</b>	<b>234</b>	<b>543</b>	<b>.431</b>	<b>84</b>	<b>199</b>	<b>.422</b>	<b>240</b>	<b>300</b>	<b>.800</b>	<b>30</b>	<b>247</b>	<b>277</b>	<b>4.1</b>	<b>171</b>	<b>8</b>	<b>327</b>	<b>158</b>	<b>15</b>	<b>90</b>	<b>792</b>	<b>11.6</b>

### Baldwin's SEC Statistics at Vanderbilt

Year	GP	GS	Min	Avg	FG	FGA	Pct	3FG	3FGA	Pct	FT	FTA	Pct	Off	Def	Tot	Avg	PF	FO	Ast	TO	Blk	Stl	Pts	Avg
2014-15	18	15	553	30.7	52	130	.400	25	57	.439	45	56	.804	13	65	78	4.3	46	1	80	41	3	30	174	9.7
2015-16	18	16	587	32.6	70	181	.387	23	56	.411	105	135	.778	9	68	77	4.3	42	3	112	48	8	18	268	14.9
<b>TOTAL</b>	<b>36</b>	<b>31</b>	<b>1140</b>	<b>31.7</b>	<b>122</b>	<b>311</b>	<b>.392</b>	<b>48</b>	<b>113</b>	<b>.425</b>	<b>150</b>	<b>191</b>	<b>.785</b>	<b>22</b>	<b>133</b>	<b>155</b>	<b>4.3</b>	<b>88</b>	<b>4</b>	<b>192</b>	<b>89</b>	<b>11</b>	<b>48</b>	<b>442</b>	<b>12.3</b>

## Senior Josh Henderson

### Henderson's Overall Statistics at Vanderbilt

Year	GP	GS	Min	Avg	FG	FGA	Pct	3FG	3FGA	Pct	FT	FTA	Pct	Off	Def	Tot	Avg	PF	FO	Ast	TO	Blk	Stl	Pts	Avg
2011-12	8	0	69	8.6	8	17	.471	0	0	.000	5	9	.556	12	11	23	2.9	15	0	5	5	0	1	21	2.6
2012-13	33	21	678	20.5	73	157	.465	0	1	.000	31	60	.517	47	66	113	3.4	75	1	27	49	29	18	177	5.4
2013-14	8	3	152	19.0	21	43	.488	0	0	.000	11	17	.647	14	20	34	4.3	16	0	3	6	3	5	53	6.6
2014-15	24	2	175	7.3	22	44	.500	0	2	.000	8	13	.615	13	16	29	1.2	24	0	3	8	2	2	52	2.2
2015-16	32	1	326	10.2	40	80	.500	2	3	.667	31	49	.633	21	48	69	2.2	40	1	18	22	12	6	113	3.5
<b>TOTAL</b>	<b>105</b>	<b>27</b>	<b>1400</b>	<b>13.3</b>	<b>164</b>	<b>341</b>	<b>.481</b>	<b>2</b>	<b>6</b>	<b>.333</b>	<b>86</b>	<b>148</b>	<b>.581</b>	<b>107</b>	<b>161</b>	<b>268</b>	<b>2.6</b>	<b>170</b>	<b>2</b>	<b>56</b>	<b>90</b>	<b>46</b>	<b>32</b>	<b>416</b>	<b>4.0</b>

### Henderson's SEC Statistics at Vanderbilt

Year	GP	GS	Min	Avg	FG	FGA	Pct	3FG	3FGA	Pct	FT	FTA	Pct	Off	Def	Tot	Avg	PF	FO	Ast	TO	Blk	Stl	Pts	Avg
2012-13	18	10	359	19.9	47	91	.516	0	1	.000	17	32	.531	22	37	59	3.3	42	1	9	30	17	8	111	6.2
2014-15	10	2	76	7.6	8	21	.381	0	1	.000	1	3	.333	4	1	5	0.5	9	0	2	2	1	1	17	1.7
2015-16	18	1	153	8.5	19	34	.559	1	1	1.000	8	19	.421	9	22	31	1.7	14	0	8	15	3	2	47	2.6
<b>TOTAL</b>	<b>46</b>	<b>13</b>	<b>588</b>	<b>12.8</b>	<b>74</b>	<b>146</b>	<b>.507</b>	<b>1</b>	<b>3</b>	<b>.333</b>	<b>26</b>	<b>54</b>	<b>.481</b>	<b>35</b>	<b>60</b>	<b>95</b>	<b>2.1</b>	<b>65</b>	<b>1</b>	<b>19</b>	<b>47</b>	<b>21</b>	<b>11</b>	<b>175</b>	<b>3.8</b>

## Sophomore Damian Jones

### Jones' Overall Statistics at Vanderbilt

Year	GP	GS	Min	Avg	FG	FGA	Pct	3pt	3ptA	Pct	FT	FTA	Pct	Off	Def	Tot	Avg	PF	FO	Ast	TO	Blk	Stl	Pts	Avg
2013-14	31	28	803	25.9	138	254	.543	0	0	.000	73	134	.545	57	119	176	5.7	104	3	7	56	43	9	349	11.3
2014-15	35	34	1020	29.1	186	331	.562	1	5	.200	133	222	.599	76	151	227	6.5	89	1	26	76	70	20	506	14.5
2015-16	33	33	866	26.2	184	312	.590	0	3	.000	90	168	.536	74	153	227	6.9	108	7	38	65	54	8	458	13.9
<b>TOTAL</b>	<b>99</b>	<b>95</b>	<b>2689</b>	<b>27.2</b>	<b>508</b>	<b>897</b>	<b>.566</b>	<b>1</b>	<b>8</b>	<b>.125</b>	<b>296</b>	<b>524</b>	<b>.565</b>	<b>207</b>	<b>423</b>	<b>630</b>	<b>6.4</b>	<b>301</b>	<b>11</b>	<b>71</b>	<b>197</b>	<b>167</b>	<b>37</b>	<b>1313</b>	<b>13.3</b>

### Jones' SEC Statistics at Vanderbilt

Year	GP	GS	Min	Avg	FG	FGA	Pct	3pt	3ptA	Pct	FT	FTA	Pct	Off	Def	Tot	Avg	PF	FO	Ast	TO	Blk	Stl	Pts	Avg
2013-14	18	18	525	29.2	82	160	.513	0	0	.000	46	77	.597	38	79	117	6.5	67	2	5	37	26	7	210	11.7
2014-15	18	17	529	29.4	88	165	.533	0	1	.000	50	98	.510	33	67	100	5.6	46	1	9	36	37	10	226	12.6
2015-16	18	18	478	26.6	108	172	.628	0	1	.000	48	84	.571	44	90	134	7.4	64	6	15	36	27	3	264	14.7
<b>TOTAL</b>	<b>54</b>	<b>53</b>	<b>1532</b>	<b>28.4</b>	<b>278</b>	<b>497</b>	<b>.559</b>	<b>0</b>	<b>2</b>	<b>.000</b>	<b>144</b>	<b>259</b>	<b>.556</b>	<b>115</b>	<b>236</b>	<b>351</b>	<b>6.5</b>	<b>177</b>	<b>9</b>	<b>29</b>	<b>109</b>	<b>90</b>	<b>20</b>	<b>700</b>	<b>13.0</b>



# DEPARTED PLAYERS

## Senior Carter Josephs

Josephs' Overall Statistics at Vanderbilt																									
Year	GP	GS	Min	Avg	FG	FGA	Pct	3FG	3FGA	Pct	FT	FTA	Pct	Off	Def	Tot	Avg	PF	FO	Ast	TO	Blk	Stl	Pts	Avg
2012-13	6	0	6	1.0	1	1	1.000	0	0	.000	0	0	.000	0	0	0	0.0	1	0	0	0	0	0	2	0.3
2013-14	20	1	160	8.0	0	1	.000	0	0	.000	0	1	.000	0	7	7	0.4	17	0	22	8	0	6	0	0.0
2014-15	13	0	52	4.0	0	0	.000	0	0	.000	0	2	.000	0	5	5	0.4	7	0	8	3	0	0	0	0.0
2015-16	22	1	98	4.5	1	1	1.000	0	0	.000	2	5	.400	1	6	7	0.3	6	0	16	7	0	2	4	0.2
<b>TOTAL</b>	<b>61</b>	<b>2</b>	<b>316</b>	<b>5.2</b>	<b>2</b>	<b>3</b>	<b>.667</b>	<b>0</b>	<b>0</b>	<b>.000</b>	<b>2</b>	<b>8</b>	<b>.250</b>	<b>1</b>	<b>18</b>	<b>19</b>	<b>0.3</b>	<b>31</b>	<b>0</b>	<b>46</b>	<b>18</b>	<b>0</b>	<b>8</b>	<b>6</b>	<b>0.1</b>

Josephs' SEC Statistics at Vanderbilt																									
Year	GP	GS	Min	Avg	FG	FGA	Pct	3FG	3FGA	Pct	FT	FTA	Pct	Off	Def	Tot	Avg	PF	FO	Ast	TO	Blk	Stl	Pts	Avg
2012-13	2	0	2	1.0	1	1	1.000	0	0	.000	0	0	.000	0	0	0	0.0	1	0	0	0	0	0	2	1.0
2013-14	14	1	127	9.1	0	1	.000	0	0	.000	0	0	.000	0	6	6	0.4	15	0	21	5	0	5	0	0.0
2014-15	6	0	39	6.5	0	0	.000	0	0	.000	0	0	.000	0	4	4	0.7	6	0	8	0	0	0	0	0.0
2015-16	13	1	45	3.5	0	0	.000	0	0	.000	2	5	.400	1	2	3	0.2	4	0	5	2	0	0	2	0.2
<b>TOTAL</b>	<b>35</b>	<b>2</b>	<b>213</b>	<b>6.1</b>	<b>1</b>	<b>2</b>	<b>.500</b>	<b>0</b>	<b>0</b>	<b>.000</b>	<b>2</b>	<b>5</b>	<b>.400</b>	<b>1</b>	<b>12</b>	<b>13</b>	<b>0.4</b>	<b>26</b>	<b>0</b>	<b>34</b>	<b>7</b>	<b>0</b>	<b>5</b>	<b>4</b>	<b>0.1</b>

## Freshman Samir Sehic

Sehic's Overall Statistics at Vanderbilt																									
Year	GP	GS	Min	Avg	FG	FGA	Pct	3FG	3FGA	Pct	FT	FTA	Pct	Off	Def	Tot	Avg	PF	FO	Ast	TO	Blk	Stl	Pts	Avg
2015-16	22	0	104	4.7	7	21	.333	3	6	.500	9	14	.643	12	19	31	1.4	11	0	4	2	0	1	26	1.2
<b>TOTAL</b>	<b>22</b>	<b>0</b>	<b>104</b>	<b>4.7</b>	<b>7</b>	<b>21</b>	<b>.333</b>	<b>3</b>	<b>6</b>	<b>.500</b>	<b>9</b>	<b>14</b>	<b>.643</b>	<b>12</b>	<b>19</b>	<b>31</b>	<b>1.4</b>	<b>11</b>	<b>0</b>	<b>4</b>	<b>2</b>	<b>0</b>	<b>1</b>	<b>26</b>	<b>1.2</b>

Sehic's SEC Statistics at Vanderbilt																									
Year	GP	GS	Min	Avg	FG	FGA	Pct	3FG	3FGA	Pct	FT	FTA	Pct	Off	Def	Tot	Avg	PF	FO	Ast	TO	Blk	Stl	Pts	Avg
2015-16	12	0	36	3.0	3	7	.429	1	3	.333	5	6	.833	5	9	14	1.2	3	0	2	0	0	1	12	1.0
<b>TOTAL</b>	<b>12</b>	<b>0</b>	<b>36</b>	<b>3.0</b>	<b>3</b>	<b>7</b>	<b>.429</b>	<b>1</b>	<b>3</b>	<b>.333</b>	<b>5</b>	<b>6</b>	<b>.833</b>	<b>5</b>	<b>9</b>	<b>14</b>	<b>1.2</b>	<b>3</b>	<b>0</b>	<b>2</b>	<b>0</b>	<b>0</b>	<b>1</b>	<b>12</b>	<b>1.0</b>

## Senior Nathan Watkins

Watkins' Overall Statistics at Vanderbilt																									
Year	GP	GS	Min	Avg	FG	FGA	Pct	3FG	3FGA	Pct	FT	FTA	Pct	Off	Def	Tot	Avg	PF	FO	Ast	TO	Blk	Stl	Pts	Avg
2012-13	5	0	5	1.0	0	1	.000	0	1	.000	0	0	.000	0	1	1	0.2	0	0	0	2	0	1	0	0.0
2013-14	9	0	53	5.9	5	18	.278	3	15	.200	8	11	.727	2	6	8	0.9	3	0	0	4	0	0	21	2.3
2014-15	12	0	18	1.5	0	2	.000	0	2	.000	0	0	.000	0	1	1	0.1	2	0	0	1	0	0	0	0.0
2015-16	12	1	29	2.4	2	2	1.000	0	0	.000	0	2	.000	1	4	5	0.4	3	0	1	0	0	0	4	0.3
<b>TOTAL</b>	<b>38</b>	<b>1</b>	<b>105</b>	<b>2.8</b>	<b>7</b>	<b>23</b>	<b>.304</b>	<b>3</b>	<b>18</b>	<b>.167</b>	<b>8</b>	<b>13</b>	<b>.615</b>	<b>3</b>	<b>12</b>	<b>15</b>	<b>0.4</b>	<b>8</b>	<b>0</b>	<b>1</b>	<b>7</b>	<b>0</b>	<b>1</b>	<b>25</b>	<b>0.7</b>

Watkins' SEC Statistics at Vanderbilt																									
Year	GP	GS	Min	Avg	FG	FGA	Pct	3FG	3FGA	Pct	FT	FTA	Pct	Off	Def	Tot	Avg	PF	FO	Ast	TO	Blk	Stl	Pts	Avg
2012-13	2	0	2	1.0	0	1	.000	0	1	.000	0	0	.000	0	0	0	0.0	0	0	0	0	0	1	0	0.0
2013-14	5	0	39	7.8	5	16	.313	3	13	.231	7	8	.875	1	3	4	0.8	1	0	0	3	0	0	20	4.0
2014-15	5	0	8	1.6	0	2	.000	0	2	.000	0	0	.000	0	0	0	0.0	0	0	0	0	0	0	0	0.0
2015-16	5	1	10	2.0	2	2	1.000	0	0	.000	0	0	.000	0	1	1	0.2	2	0	1	0	0	0	4	0.8
<b>TOTAL</b>	<b>17</b>	<b>1</b>	<b>59</b>	<b>3.5</b>	<b>7</b>	<b>21</b>	<b>.333</b>	<b>3</b>	<b>16</b>	<b>.188</b>	<b>7</b>	<b>8</b>	<b>.875</b>	<b>1</b>	<b>4</b>	<b>5</b>	<b>0.3</b>	<b>3</b>	<b>0</b>	<b>1</b>	<b>3</b>	<b>0</b>	<b>1</b>	<b>24</b>	<b>1.4</b>



# 2015-16 STATISTICS

**Overall Record: 19-14; SEC: 11-7; Home: 14-2; Away: 3-9; Neutral: 2-3**

## Overall Statistics

No. Player	GP	GS	Min	Avg	TOTAL					3-PTS			REBOUNDS										Pts	Avg	
					FG	FGA	Pct	3FG	FGA	Pct	FT	FTA	Pct	Off	Def	Tot	Avg	PF	FO	A	TO	Blk			Stl
04 BALDWIN IV, Wade	33	30	1002	30.4	135	316	.427	41	101	.406	155	194	.799	13	119	132	4.0	85	5	172	91	11	40	466	14.1
30 JONES, Damian	33	33	866	26.2	184	312	.590	0	3	.000	90	168	.536	74	153	227	6.9	108	7	38	65	54	8	458	13.9
05 FISHER-DAVIS, Matthe	32	28	877	27.4	102	236	.432	79	177	.446	27	36	.750	12	103	115	3.6	50	1	36	27	9	15	310	9.7
11 ROBERSON, Jeff	32	25	858	26.8	91	186	.489	30	69	.435	85	102	.833	58	121	179	5.6	101	5	38	34	6	15	297	9.3
03 KORNET, Luke	28	25	767	27.4	87	216	.403	26	93	.280	49	71	.690	50	154	204	7.3	68	1	41	31	84	14	249	8.9
13 LACHANCE, Riley	33	19	820	24.8	80	226	.354	43	119	.361	26	34	.765	11	69	80	2.4	61	1	81	44	1	20	229	6.9
24 CRESSLER, Nolan	30	2	370	12.3	57	125	.456	17	62	.274	12	23	.522	10	55	65	2.2	41	1	23	21	3	3	143	4.8
02 TOYE, Joe	30	0	257	8.6	37	74	.500	9	21	.429	25	39	.641	7	30	37	1.2	28	0	10	13	2	6	108	3.6
40 HENDERSON, Josh	32	1	326	10.2	40	80	.500	2	3	.667	31	49	.633	21	48	69	2.2	40	1	18	22	12	6	113	3.5
00 JUSTICE, Camron	27	0	258	9.6	31	75	.413	21	54	.389	5	6	.833	2	25	27	1.0	28	0	9	14	0	9	88	3.3
21 SEHIC, Samir	22	0	104	4.7	7	21	.333	3	6	.500	9	14	.643	12	19	31	1.4	11	0	4	2	0	1	26	1.2
20 MCGLOIN, Phillip	11	0	18	1.6	3	9	.333	2	6	.333	3	4	.750	0	4	4	0.4	2	0	0	0	0	0	11	1.0
10 WATKINS, Nathan	12	1	29	2.4	2	2	1.000	0	0	.000	0	2	.000	1	4	5	0.4	3	0	1	0	0	0	4	0.3
14 JOSEPHS, Carter	22	1	98	4.5	1	1	1.000	0	0	.000	2	5	.400	1	6	7	0.3	6	0	16	7	0	2	4	0.2
TM TEAM.....														41	49	90	2.7	3			15			0	
Total.....	33				857	1879	.456	273	714	.382	519	747	.695	313	959	1272	38.5	635	22	487	386	182	139	2506	75.9
Opponents.....	33				784	2033	.386	183	622	.294	474	700	.677	397	838	1235	37.4	651	-	343	326	101	185	2225	67.4

**SEC Record: 11-7; Home: 8-1; Away: 3-6**

## SEC Statistics

No. Player	GP	GS	Min	Avg	TOTAL					3-PTS			REBOUNDS										Pts	Avg	
					FG	FGA	Pct	3FG	FGA	Pct	FT	FTA	Pct	Off	Def	Tot	Avg	PF	FO	A	TO	Blk			Stl
04 BALDWIN IV, Wade	18	16	587	32.6	70	181	.387	23	56	.411	105	135	.778	9	68	77	4.3	42	3	112	48	8	18	268	14.9
30 JONES, Damian	18	18	478	26.6	108	172	.628	0	1	.000	48	84	.571	44	90	134	7.4	64	6	15	36	27	3	264	14.7
11 ROBERSON, Jeff	18	17	524	29.1	60	114	.526	21	43	.488	57	65	.877	33	69	102	5.7	61	4	29	17	2	7	198	11.0
05 FISHER-DAVIS, Matthe	17	14	491	28.9	57	130	.438	44	101	.436	18	24	.750	5	48	53	3.1	26	1	21	15	4	7	176	10.4
03 KORNET, Luke	17	15	500	29.4	52	132	.394	19	59	.322	31	47	.660	29	103	132	7.8	47	1	26	26	54	9	154	9.1
13 LACHANCE, Riley	18	7	417	23.2	35	115	.304	22	64	.344	16	23	.696	6	40	46	2.6	31	1	36	27	0	13	108	6.0
24 CRESSLER, Nolan	15	0	144	9.6	24	55	.436	5	23	.217	9	17	.529	5	25	30	2.0	18	1	8	8	1	3	62	4.1
00 JUSTICE, Camron	17	0	136	8.0	18	45	.400	13	33	.394	1	2	.500	1	15	16	0.9	17	0	4	9	0	3	50	2.9
40 HENDERSON, Josh	18	1	153	8.5	19	34	.559	1	1	1.000	8	19	.421	9	22	31	1.7	14	0	8	15	3	2	47	2.6
02 TOYE, Joe	17	0	100	5.9	11	27	.407	2	9	.222	9	13	.692	2	11	13	0.8	9	0	3	8	1	3	33	1.9
21 SEHIC, Samir	12	0	36	3.0	3	7	.429	1	3	.333	5	6	.833	5	9	14	1.2	3	0	2	0	0	1	12	1.0
10 WATKINS, Nathan	5	1	10	2.0	2	2	1.000	0	0	.000	0	0	.000	0	1	1	0.2	2	0	1	0	0	0	4	0.8
14 JOSEPHS, Carter	13	1	45	3.5	0	0	.000	0	0	.000	2	5	.400	1	2	3	0.2	4	0	5	2	0	0	2	0.2
20 MCGLOIN, Phillip	4	0	4	1.0	0	1	.000	0	1	.000	0	0	.000	0	1	1	0.3	0	0	0	0	0	0	0	0.0
TM TEAM.....														21	23	44	2.4	0			10			0	
Total.....	18				459	1015	.452	151	394	.383	309	440	.702	170	527	697	38.7	338	17	270	221	100	69	1378	76.6
Opponents.....	18				455	1132	.402	108	354	.305	256	390	.656	217	464	681	37.8	375	-	211	161	66	102	1274	70.8



# 2015-16 RESULTS

**2015-16 Game-by-Game Results • 19-14 Overall • 14-2 Home • 3-9 Away • 2-3 Neutral**

<u>Date</u>	<u>Opponent</u>	<u>W/L</u>	<u>Score</u>	<u>Attend</u>	<u>VU High Scorer</u>	<u>VU High Rebounder</u>
11/13/15	AUSTIN PEAY	W	80-41	10116	(14)BALDWIN IV, Wade	(13)KORNET, Luke
11/16/15	GARDNER-WEBB	W	98-62	9728	(18)ROBERSON, Jeff	(8)ROBERSON, Jeff
11/19/15	STONY BROOK	Wot	79-72	9819	(21)BALDWIN IV, Wade	(6)KORNET, Luke (6)BALDWIN IV, Wade (6)JONES, Damian
11/23/15	#vs ST JOHNS	W	92-55	2400	(13)KORNET, Luke	(13)ROBERSON, Jeff
11/24/15	#vs Wake Forest	W	86-64	2400	(17)JONES, Damian (17)BALDWIN IV, Wade	(10)JONES, Damian
11/25/15	#vs KANSAS	L	63-70	2400	(17)JONES, Damian	(10)JONES, Damian
12/02/15	DETROIT	W	102-52	9958	(20)BALDWIN IV, Wade	(11)KORNET, Luke
12/06/15	at Baylor	L	67-69	7084	(19)BALDWIN IV, Wade	(8)JONES, Damian
12/09/15	DAYTON	L	67-72	10469	(18)JONES, Damian (18)BALDWIN IV, Wade	(8)JONES, Damian
12/19/15	WOFFORD	W	80-56	10667	(21)JONES, Damian	(11)FISHER-DAVIS, Matthe
12/22/15	at Purdue	L	55-68	14846	(13)BALDWIN IV, Wade	(8)BALDWIN IV, Wade
12/30/15	WESTERN MICHIGAN	W	86-61	10092	(15)BALDWIN IV, Wade	(10)ROBERSON, Jeff
01/02/16	*LSU	L	82-90	13380	(17)BALDWIN IV, Wade	(6)BALDWIN IV, Wade
01/05/16	*at Arkansas	Lot	85-90	14179	(24)JONES, Damian	(15)JONES, Damian
01/09/16	*at South Carolina	L	65-69	15055	(15)LACHANCE, Riley	(6)ROBERSON, Jeff (6)JONES, Damian (11)KORNET, Luke
01/12/16	*AUBURN	W	75-57	10414	(17)BALDWIN IV, Wade	(11)ROBERSON, Jeff
01/16/16	*ALABAMA	W	71-63	12565	(18)LACHANCE, Riley	(14)KORNET, Luke
01/20/16	*at Tennessee	W	88-74	13561	(25)BALDWIN IV, Wade	(9)JONES, Damian
01/23/16	*at Kentucky	L	57-76	22975	(13)JONES, Damian	(12)JONES, Damian
01/26/16	*FLORIDA	W	60-59	11351	(24)BALDWIN IV, Wade	(9)JONES, Damian
01/30/16	!at Texas	L	58-72	13041	(26)JONES, Damian	(10)JONES, Damian
02/04/16	*TEXAS A&M	W	77-60	10432	(20)ROBERSON, Jeff	(9)KORNET, Luke
02/06/16	*at Ole Miss	L	78-85	9500	(20)KORNET, Luke	(12)KORNET, Luke
02/10/16	*MISSOURI	W	86-71	10006	(17)BALDWIN IV, Wade	(9)JONES, Damian
02/13/16	*at Auburn	W	86-57	7954	(17)JONES, Damian	(10)JONES, Damian
02/16/16	*at Mississippi State	L	74-75	6194	(20)JONES, Damian (20)FISHER-DAVIS, Matthe	(16)JONES, Damian
02/20/16	*GEORGIA	W	80-67	11745	(17)BALDWIN IV, Wade	(10)ROBERSON, Jeff
02/23/16	*at Florida	W	87-74	9035	(27)JONES, Damian	(11)KORNET, Luke
02/27/16	*KENTUCKY	W	74-62	14326	(20)FISHER-DAVIS, Matthe	(8)ROBERSON, Jeff
03/01/16	*TENNESSEE	W	86-69	13099	(17)BALDWIN IV, Wade	(7)ROBERSON, Jeff
03/05/16	*at Texas A&M	L	67-76	12007	(11)BALDWIN IV, Wade (11)JONES, Damian	(8)KORNET, Luke
03/10/16	@vs Tennessee	L	65-67	12270	(13)BALDWIN IV, Wade	(8)ROBERSON, Jeff
3/15/16	^vs Wichita State	L	50-70	11728	(10)LACHANCE, Riley (10)TOYE, Joe	(9)KORNET, Luke

**KEY:**

# = Maui Jim Maui Invitational, Lahaina, Hawaii; ! = SEC/Big 12 Challenge; \* = Conference game; @ = SEC Tournament, Nashville, Tenn.; ^ = NCAA Tournament First Four, Dayton, Ohio;

<u>Attendance Summary</u>	<u>Games</u>	<u>Totals</u>	<u>Avg/Game</u>
HOME	16	178167	11135
AWAY	12	145431	12119
NEUTRAL	5	31198	6240
TOTAL	33	354796	10751



# 2015-16 STATISTICS

## 2015-16 Vanderbilt Game-by-Game Statistics

Opponent	Date	Score	W/L	Total			3-Pt			Free throws			Rebounds				PF	A	TO	Blk	Stl	Pts	Avg
				FG	FGA	Pct	3FG	FGA	Pct	FT	FTA	Pct	Off	Def	Tot	Avg							
AUSTIN PEAY	11/13/15	80-41	W	32	72	.444	8	19	.421	8	15	.533	17	34	51	51.0	19	17	9	8	6	80	80.0
GARDNER-WEBB	11/16/15	98-62	W	32	55	.582	11	23	.478	23	32	.719	10	25	35	43.0	19	19	10	5	9	98	89.0
STONY BROOK	11/19/15	79-72	Wot	29	65	.446	5	18	.278	16	23	.696	7	27	34	40.0	16	8	6	5	3	79	85.7
vs ST JOHNS	11/23/15	92-55	W	33	62	.532	12	25	.480	14	21	.667	13	36	49	42.2	20	21	11	6	3	92	87.2
vs Wake Forest	11/24/15	86-64	W	31	63	.492	7	17	.412	17	22	.773	13	30	43	42.4	25	14	8	4	6	86	87.0
vs KANSAS	11/25/15	63-70	L	23	56	.411	6	27	.222	11	15	.733	6	26	32	40.7	21	11	11	8	5	63	83.0
DETROIT	12/02/15	102-52	W	35	61	.574	12	26	.462	20	30	.667	11	42	53	42.4	14	18	12	11	7	102	85.7
at Baylor	12/06/15	67-69	L	22	47	.468	10	21	.476	13	17	.765	9	23	32	41.1	17	17	17	6	6	67	83.4
DAYTON	12/09/15	67-72	L	21	51	.412	6	17	.353	19	25	.760	7	24	31	40.0	21	6	13	6	3	67	81.6
WOFFORD	12/19/15	80-56	W	25	50	.500	10	17	.588	20	27	.741	6	37	43	40.3	15	14	11	5	1	80	81.4
at Purdue	12/22/15	55-68	L	22	63	.349	5	16	.313	6	11	.545	11	23	34	39.7	27	12	11	1	8	55	79.0
WESTERN MICHIGAN	12/30/15	86-61	W	29	56	.518	11	30	.367	17	23	.739	7	25	32	39.1	20	22	9	3	7	86	79.6
LSU	01/02/16	82-90	L	25	54	.463	10	23	.435	22	25	.880	3	26	29	38.3	25	13	17	2	6	82	79.8
at Arkansas	01/05/16	85-90	Lot	26	52	.500	10	20	.500	23	32	.719	6	35	41	38.5	25	20	26	2	1	85	80.1
at South Carolina	01/09/16	65-69	L	20	61	.328	5	24	.208	20	29	.690	12	24	36	38.3	25	10	11	7	5	65	79.1
AUBURN	01/12/16	75-57	W	26	47	.553	7	13	.538	16	25	.640	9	36	45	38.8	21	16	17	10	2	75	78.9
ALABAMA	01/16/16	71-63	W	20	49	.408	9	16	.563	22	36	.611	6	23	29	38.2	18	14	7	1	5	71	78.4
at Tennessee	01/20/16	88-74	W	23	57	.404	13	33	.394	29	39	.744	11	39	50	38.8	22	20	12	10	3	88	78.9
at Kentucky	01/23/16	57-76	L	16	50	.320	5	15	.333	20	25	.800	10	22	32	38.5	10	8	12	3	3	57	77.8
FLORIDA	01/26/16	60-59	W	18	44	.409	3	9	.333	21	33	.636	10	31	41	38.6	15	9	19	9	4	60	76.9
at Texas	01/30/16	58-72	L	23	53	.434	7	20	.350	5	10	.500	8	21	29	38.1	20	12	13	4	2	58	76.0
TEXAS A&M	02/04/16	77-60	W	30	59	.508	13	29	.448	4	6	.667	9	29	38	38.1	13	19	12	7	2	77	76.0
at Ole Miss	02/06/16	78-85	L	26	57	.456	9	28	.321	17	27	.630	11	30	41	38.3	30	18	19	4	7	78	76.1
MISSOURI	02/10/16	86-71	W	31	65	.477	8	29	.276	16	27	.593	13	33	46	38.6	19	16	11	9	3	86	76.5
at Auburn	02/13/16	86-57	W	36	73	.493	9	29	.310	5	11	.455	10	37	47	38.9	15	21	6	4	6	86	76.9
at Mississippi State	02/16/16	74-75	L	27	61	.443	10	23	.435	10	17	.588	10	28	38	38.9	14	15	8	4	2	74	76.8
GEORGIA	02/20/16	80-67	W	25	55	.455	7	21	.333	23	29	.793	9	30	39	38.9	17	15	5	3	5	80	76.9
at Florida	2/23/16	87-74	W	30	52	.577	10	20	.500	17	24	.708	8	28	36	38.8	22	11	12	8	1	87	77.3
KENTUCKY	02/27/16	74-62	W	26	62	.419	6	16	.375	16	23	.696	11	28	39	38.8	16	11	5	3	1	74	77.2
TENNESSEE	03/01/16	86-69	W	31	64	.484	7	21	.333	17	21	.810	11	26	37	38.7	13	17	7	7	10	86	77.5
at Texas A&M	03/05/16	67-76	L	23	53	.434	10	25	.400	11	11	1.000	11	22	33	38.5	18	17	15	7	3	67	77.1
vs Tennessee	03/10/16	65-67	L	25	57	.439	9	25	.360	6	10	.600	9	30	39	38.6	20	17	12	5	3	65	76.8
vs Wichita State	3/15/16	50-70	L	16	53	.302	3	19	.158	15	26	.577	9	29	38	38.5	23	9	12	5	1	50	75.9
<b>Vanderbilt</b>				<b>857</b>	<b>1879</b>	<b>.456</b>	<b>273</b>	<b>714</b>	<b>.382</b>	<b>519</b>	<b>747</b>	<b>.695</b>	<b>313</b>	<b>959</b>	<b>1272</b>	<b>38.5</b>	<b>635</b>	<b>487</b>	<b>386</b>	<b>182</b>	<b>139</b>	<b>2506</b>	<b>75.9</b>

Home games in CAPS.

## 2015-16 Opponent Game-by-Game Statistics

Opponent	Date	Score	W/L	Total			3-Pt			Free throws			Rebounds				PF	A	TO	Blk	Stl	Pts	Avg
				FG	FGA	Pct	3FG	FGA	Pct	FT	FTA	Pct	Off	Def	Tot	Avg							
AUSTIN PEAY	11/13/15	80-41	W	14	64	.219	1	16	.063	12	19	.632	17	28	45	45.0	14	1	14	0	4	41	41.0
GARDNER-WEBB	11/16/15	98-62	W	21	50	.420	7	20	.350	13	18	.722	6	19	25	35.0	27	6	19	1	2	62	51.5
STONY BROOK	11/19/15	79-72	Wot	30	66	.455	4	17	.235	8	12	.667	10	33	43	37.7	21	11	15	5	2	72	58.3
vs ST JOHNS	11/23/15	92-55	W	18	60	.300	2	16	.125	17	22	.773	9	17	26	34.8	17	6	8	3	8	55	57.5
vs Wake Forest	11/24/15	86-64	W	19	58	.328	3	18	.167	23	32	.719	16	21	37	35.2	22	7	12	2	7	64	58.8
vs KANSAS	11/25/15	63-70	L	25	55	.455	8	16	.500	12	22	.545	8	31	39	35.8	11	8	12	1	6	70	60.7
DETROIT	12/02/15	102-52	W	16	70	.229	11	27	.407	9	12	.750	13	21	34	35.6	22	4	15	1	6	52	59.4
at Baylor	12/06/15	67-69	L	26	65	.400	5	11	.455	12	20	.600	20	19	39	36.0	17	18	7	3	7	69	60.6
DAYTON	12/09/15	67-72	L	27	60	.450	5	15	.333	13	22	.591	15	26	41	36.6	21	9	12	1	7	72	61.9
WOFFORD	12/19/15	80-56	W	21	61	.344	8	21	.381	6	9	.667	5	25	30	35.9	23	9	6	2	6	56	61.3
at Purdue	12/22/15	55-68	L	21	58	.362	2	19	.105	24	31	.774	14	29	43	36.5	14	14	11	8	5	68	61.9
WESTERN MICHIGAN	12/30/15	86-61	W	20	54	.370	2	18	.111	19	24	.792	11	24	35	36.4	21	8	14	0	2	61	61.8
LSU	01/02/16	82-90	L	30	62	.484	5	16	.313	25	31	.806	11	29	40	36.7	20	14	11	3	9	90	64.0
at Arkansas	01/05/16	85-90	Lot	29	71	.408	6	14	.429	26	35	.743	11	25	36	36.6	27	13	8	5	15	90	65.9
at South Carolina	01/09/16	65-69	L	24	57	.421	3	13	.231	18	29	.621	10	34	44	37.1	23	11	13	3	3	69	66.1
AUBURN	01/12/16	75-57	W	22	67	.328	4	22	.182	9	20	.450	16	19	35	37.0	23	8	10	7	4	57	65.5
ALABAMA	01/16/16	71-63	W	25	52	.481	6	19	.316	7	20	.350	9	30	39	37.1	23	7	12	5	4	63	65.4
at Tennessee	01/20/16	88-74	W	25	76	.329	4	20	.200	20	25	.800	15	28	43	37.4	26	11	6	4	5	74	65.8
at Kentucky	01/23/16	57-76	L	33	60	.550	6	19	.316	4	6	.667	6	26	32	37.2	19	12	7	3	6	76	66.4
FLORIDA	01/26/16	60-59	W	23	70	.329	7	22	.318	6	10	.600	18	25	43	37.5	24	6	13	3	6	59	66.0
at Texas	01/30/16	58-72	L	24	58	.414	4	16	.250	20	26	.769	15	22	37	37.4	14	9	6	2	10	72	66.3
TEXAS A&M	02/04/16	77-60	W	21	57	.368	7	22	.318	11	17	.647	10	21	31	37.1	10	11	7	3	8	60	66.0
at Ole Miss	02/06/16	78-85	L	24	67	.358	10	30	.333	27	38	.711	19	25	44	37.4	26	14	10	2	6	85	66.8
MISSOURI	02/10/16	86-71	W	27	72	.375	3	16	.188	14	24	.583	17	28	45	37.8	23	13	6	1	5	71	67.0
at Auburn	02/13/16	86-57	W	18	62	.290	8	32	.250	13	16	.813	9	29	38	37.8	16	13	12	0	5	57	66.6
at Mississippi State	02/16/16	74-75	L	28	58	.483	7	17	.412	12	18	.667	7	29	36	37.7	15	14	8	2	4	75	66.9
GEORGIA	02/20/16	80-67	W	24	63	.381	8	18	.444	11	20	.550	13	25	38	37.7	23	12	7	5	3	67	66.9
at Florida	2/23/16	87-74	W	24	60	.400	5	19	.263	21	27	.778	12	20	32	37.5	22						



# 2015-16 RESULTS

## Season Highs & Lows

Category	Vanderbilt	Opponent
<b>Points</b>	102 vs. Detroit (12/2)	90 at Arkansas (1/5)
	50 vs. Wichita St. (3/15)	41 vs. APSU (11/13)
<b>FG Made</b>	36 at Auburn (2/13)	33 at UK (1/23)
	16 at UK (1/23); vs. Wichita St. (3/15)	14 vs. APSU (11/13)
<b>FG Attempted</b>	73 at Auburn (2/13)	76 at Tenn. (1/20)
	44 vs. Fla. (1/26)	50 vs. Gardner-Webb (11/16)
<b>FG %</b>	.582 vs. Gardner-Webb (.582)	.550 at UK (1/23)
	.302 vs. Wichita St. (3/15)	.219 vs. APSU (11/13)
<b>3 FG Made</b>	13 vs. TAMU (2/4); at Tenn. (1/20)	11 vs. Detroit (12/2)
	3 vs. Fla. (1/26); vs. Wichita St. (3/15)	1 vs. APSU (11/13)
<b>3 FG Attempted</b>	33 at Tenn. (1/20)	32 at Auburn (2/13)
	9 vs. Fla. (1/26)	11, at Baylor (12/6)
<b>3 FG %</b>	.582 vs. Gardner-Webb (11/16)	.538 vs. Tenn. (3/1)
	.158 vs. Wichita St. (3/15)	.063 vs. APSU (11/13)
<b>FT Made</b>	29 at Tenn. (1/20)	27 at Ole Miss (2/6)
	4 vs. TAMU (2/4)	4 at UK (1/23)
<b>FT Attempted</b>	39 at Tenn. (1/20)	38 at Ole Miss (2/6)
	6 vs. TAMU (2/4)	6 at UK (1/23)
<b>FT %</b>	1.000 at TAMU (3/5)	.813 at Auburn (2/13)
	.455 at Auburn (2/13)	.350 vs. Alabama (1/16)
<b>Rebounds</b>	53 vs. Detroit (11/16)	45 vs. Mizzou (2/10); vs. APSU (11/13)
	29 three times	25 vs. Gardner-Webb (11/16)
<b>Assists</b>	22 vs. W. Michigan (12/30)	21 at Texas A&M (3/5)
	6 vs. Dayton (12/9)	1, vs. APSU (11/13)
<b>Steals</b>	10 vs. Tenn. (3/1)	15 at Arkansas (1/5)
	1 three times	2 four times
<b>Blocks</b>	11 vs. Detroit (12/2)	8 at Purdue (12/22)
	1 at Purdue (12/22); vs. Alabama (1/16)	0 three times

## Top Performances

Points	Opponent
27	Damian Jones at Florida (2/23)
<b>FG Made</b>	
12	Damian Jones at Florida (2/23); at Texas (1/30)
<b>FG Attempted</b>	
20	Damian Jones at Texas (1/30)
<b>FG Percentage (min 5 made)</b>	
.923 (12-13)	Damian Jones at Florida (2/23)
<b>3FG Made</b>	
6	Matthew Fisher-Davis at Miss. State (2/16); at Tennessee (1/20)
<b>3FG Attempted</b>	
11	Matthew Fisher-Davis at Tennessee (1/20)
<b>3 FG Percentage (min 2 made)</b>	
1.000 (2-2)	Camron Justice vs. Georgia (2/20); Wade Baldwin IV vs. Wofford (12/19); Riley LaChance vs. Wofford (12/19); Matthew Fisher-Davis vs. St. Johns (11/23)
<b>FT Made</b>	
12	Wade Baldwin IV at Tennessee (1/20)
<b>FT Attempted</b>	
14	Wade Baldwin IV vs. Florida (1/26)
<b>FT Percentage (min 3 made)</b>	
1.000 (7-7)	Wade Baldwin IV at Ole Miss (2/6)
<b>Rebounds</b>	
16	Damian Jones vs. Georgia (2/20)
<b>Assists</b>	
10	Wade Baldwin IV vs. Auburn (1/12); vs. W. Michigan (12/30)
<b>Steals</b>	
3	Riley LaChance vs. LSU (1/2), vs. Gardner-Webb (11/16); Wade Baldwin IV vs. LSU (1/2), vs. W. Michigan (12/30), at Purdue (12/22)
<b>Blocks</b>	
10	Luke Kornet vs. Auburn (1/12)

## Vanderbilt's Record When...

Winning Opening Tip	14-7
Losing Opening Tip	5-7
VU Scores First	14-5
Opponent Scores First	5-9
Leading at Halftime	17-7
Trailing at Halftime	2-6
Tied at Halftime	0-1
Leading with Five Minutes Remaining	18-2
Trailing with Five Minutes Remaining	1-11
Tied with Five Minutes Remaining	0-0
Leading with Two Minutes Remaining	18-1
Trailing with Two Minutes Remaining	0-11
Tied with Two Minutes Remaining	1-2
Overtime	1-1
Games Decided by Three Points or Less	1-3
Games Decided by 4-10 Points	2-7
Games Decided by 11-20 Points	8-4
Games Decided by 21-plus Points	8-0
VU Shoots 50% or Better	8-1
VU Shoots 40% or Better	19-10
VU Shoots Lower Than 40%	0-4
Opponent Shoots 50% or Better	0-1
Opponent Shoots 40% or Better	7-10
Opponent Shoots Lower Than 40%	12-4
VU Outshoots Opponent	17-6
VU Outshot by Opponent	2-8
Shoot Same Percentage	0-0
VU Scores 70 Points or More	18-4
VU Scores Less Than 70 Points	1-10

VU Scores 80 Points or More	11-2
VU Scores 90 Points or More	3-0
Opponent Scores 70 Points or More	4-9
Opponent Scores Less Than 70 Points	15-5
Opponent Scores 80 Points or More	0-3
Opponent Scores 90 Points or More	0-2
Makes More 3-Pointers Than Opponent	15-10
Makes Fewer 3-Pointers Than Opponent	2-4
3-Pointers are Equal	2-0
Outrebounded Opponent	15-3
Outrebounded by Opponent	4-10
Rebounds are Equal	0-1
Playing on National TV	15-14
Playing on Regional TV	0-0
Online Only	4-0
Playing on Weekday	15-7
Playing on Weekend	4-6
Game Tips Before 6 p.m. CT (afternoons)	5-5
Game Tips After 6 p.m. CT (evenings)	14-9
In White Uniforms	11-3
In Gold Uniforms	3-1
In Black Uniforms	2-9
In Grey Uniforms	2-1
In Neon Uniforms	1-0
In November	5-1
In December	3-3
In January	4-5
In February	6-2
In March	1-3

Home	14-2
Neutral	2-3
Away	3-9
<b>Conferences</b>	
vs. Non-Conference	8-6
Ohio Valley	1-0
Big South	1-0
America East	1-0
Big East	1-0
ACC	1-0
Big 12	0-3
Horizon	1-0
Atlantic 10	0-1
Southern	1-0
Big Ten	0-1
Mid-American	1-0
Missouri Valley	0-1
Vs. SEC	11-8
<b>Lineups</b>	
Baldwin, Fisher-Davis, Roberson, Kornet, Jones	8-5
Baldwin, LaChance, Fisher-Davis, Kornet, Jones	4-2
Baldwin, LaChance, Fisher-Davis, Roberson, Jones	2-4
Baldwin, LaChance, Roberson, Kornet, Jones	3-1
Baldwin, LaChance, Cressler, Kornet, Jones	1-0
LaChance, Cressler, Fisher-Davis, Roberson, Jones	1-0
LaChance, Fisher-Davis, Roberson, Kornet, Jones	0-1
Josephs, Watkins, Fisher-Davis, Henderson, Jones	1-0



# 2015-16 BOX SCORES



Official Basketball Box Score - Game Totals - Final Statistics  
Austin Peay vs Vanderbilt  
11/13/15 7 p.m. at Nashville, Tenn. (Memorial Gym)



Austin Peay 41 • 0-1

##	Player	Total		3-Ptr		Rebounds			PF	TP	A	TO	Blk	Stl	Min
		FG-FGA	FG-FGA	FT-FTA	Off	Def	Tot								
42	Jones,Kenn	3-7	0-1	0-2	3	3	6	3	6	1	0	0	2	23	
05	Horton,Chris	3-14	0-0	1-2	5	9	14	1	7	0	3	0	1	24	
04	Robinson,Josh	2-13	0-4	3-4	1	1	2	1	7	0	1	0	0	26	
11	Davis,Khall	3-9	1-1	3-4	1	3	4	3	10	0	2	0	0	31	
45	Glotta,Zach	0-0	0-0	0-0	0	0	0	1	0	0	1	0	0	12	
00	Thompson,Terrell	1-4	0-0	0-0	0	0	0	2	2	0	3	0	0	22	
02	Savage,Jared	0-7	0-4	2-2	0	7	7	1	2	0	1	0	0	23	
03	Porter-Bunton,Chris	0-0	0-0	0-0	1	1	2	1	0	0	0	0	0	9	
10	Ivory,Tre'	0-0	0-0	0-0	0	1	1	0	0	0	0	0	0	5	
20	Budrys,Domas	0-3	0-3	0-0	0	0	0	0	0	0	0	0	1	7	
23	Harris,Steve	0-0	0-0	0-0	0	0	0	0	0	0	0	0	0	2	
32	Murry,John	2-7	0-3	3-5	1	1	2	1	7	0	2	0	0	16	
Team					5	2	7								
Totals		14-64	1-16	12-19	17	28	45	14	41	1	14	0	4	200	

FG % 1st Half: 7-39 17.9% 2nd half: 7-25 28.0% Game: 14-64 21.9%  
3FG % 1st Half: 1-8 12.5% 2nd half: 0-8 0.0% Game: 1-16 6.3%  
FT % 1st Half: 0-0 0.0% 2nd half: 12-19 63.2% Game: 12-19 63.2%

Vanderbilt 80 • 1-0

##	Player	Total		3-Ptr		Rebounds			PF	TP	A	TO	Blk	Stl	Min
		FG-FGA	FG-FGA	FT-FTA	Off	Def	Tot								
03	KORNET, Luke	5-9	0-2	3-5	5	8	13	1	13	3	1	4	0	26	
30	JONES, Damian	6-12	0-0	0-0	2	3	5	4	12	0	2	1	1	16	
04	BALDWIN IV, Wade	6-11	1-2	1-2	0	4	4	3	14	4	2	0	1	24	
05	FISHER-DAVIS, Matthe	2-6	2-5	0-0	1	0	1	1	6	3	0	0	1	20	
13	LACHANCE, Riley	3-7	1-3	0-0	0	2	2	0	7	4	0	0	1	17	
00	JUSTICE, Camron	2-3	2-3	2-2	1	1	2	2	8	1	1	0	0	15	
02	TOYE, Joe	3-6	1-1	0-0	0	0	0	0	7	0	1	0	1	10	
10	WATKINS, Nathan	0-0	0-0	0-0	0	2	2	1	0	0	0	0	0	4	
14	JOSEPHS, Carter	0-0	0-0	0-0	0	0	0	0	0	1	0	0	0	11	
20	MCGLOIN, Phillip	0-1	0-0	0-0	0	0	0	0	0	0	0	0	0	1	
21	SEHIC, Samir	1-5	0-0	0-0	2	5	7	2	2	0	0	0	0	15	
24	CRESSLER, Nolan	2-5	1-3	1-2	1	3	4	3	6	0	1	1	0	22	
40	HENDERSON, Josh	2-7	0-0	1-2	3	4	7	2	5	1	1	2	1	19	
Team					2	2	4								
Totals		32-72	8-19	8-15	17	34	51	19	80	17	9	8	6	200	

FG % 1st Half: 19-33 57.6% 2nd half: 13-39 33.3% Game: 32-72 44.4%  
3FG % 1st Half: 5-12 41.7% 2nd half: 3-7 42.9% Game: 8-19 42.1%  
FT % 1st Half: 4-6 66.7% 2nd half: 4-9 44.4% Game: 8-15 53.3%

Officials: Tony Greene, Bruce Benedict, Patrick Evans  
Technical fouls: Austin Peay-Jones,Kenny, Vanderbilt-None.  
Attendance: 10116

Score by periods	1st	2nd	Total
Austin Peay	15	26	41
Vanderbilt	47	33	80

Last FG - APSU 2nd-00:26, VU 2nd-02:28.  
Largest lead - APSU None, VU by 46 2nd-02:28.  
APSU led for 00:00. VU led for 39:05. Game was tied for 00:55.

Score tied - 0 times.  
Lead changed - 0 times.



Official Basketball Box Score - Game Totals - Final Statistics  
Gardner-Webb vs Vanderbilt  
11/16/15 7 p.m. at Nashville, Tenn. (Memorial Gym)



Gardner-Webb 62 • 0-2

##	Player	Total		3-Ptr		Rebounds			PF	TP	A	TO	Blk	Stl	Min
		FG-FGA	FG-FGA	FT-FTA	Off	Def	Tot								
20	NELSON, Tyrell	6-11	0-1	4-4	0	6	6	4	16	2	3	1	0	29	
21	AHOLODE, Herve	0-1	0-0	0-0	2	1	3	0	2	0	0	0	0	14	
04	McBRIDE, Harold	3-8	2-5	2-2	0	3	3	0	10	1	3	0	0	28	
05	POSTON, Dylan	3-7	3-6	0-0	0	2	2	0	9	0	0	0	0	24	
24	IVEY, Isaiah	1-5	1-2	3-3	1	0	1	4	6	0	1	0	0	18	
00	ROBATEAU, Jamaal	0-4	0-3	1-2	1	4	5	1	1	0	2	0	0	26	
03	RIDEAU, Laquincy	4-6	0-1	0-0	0	2	2	2	8	0	3	0	0	12	
11	EFIANAYI, David	3-5	0-1	2-3	0	0	0	1	8	0	4	0	1	18	
14	MILLER, Brandon	0-0	0-0	0-0	0	0	0	5	0	2	0	1	7		
25	MASTER, DJ	1-2	1-1	0-2	1	0	1	3	3	0	0	0	0	12	
31	NIANGANE, L'Hassane	0-1	0-0	1-2	1	0	1	4	1	1	0	0	0	12	
Team					0	1	1								
Totals		21-50	7-20	13-18	6	19	25	27	62	6	19	1	2	200	

FG % 1st Half: 9-23 39.1% 2nd half: 12-27 44.4% Game: 21-50 42.0%  
3FG % 1st Half: 4-9 44.4% 2nd half: 3-11 27.3% Game: 7-20 35.0%  
FT % 1st Half: 7-9 77.8% 2nd half: 6-9 66.7% Game: 13-18 72.2%

Vanderbilt 98 • 2-0

##	Player	Total		3-Ptr		Rebounds			PF	TP	A	TO	Blk	Stl	Min
		FG-FGA	FG-FGA	FT-FTA	Off	Def	Tot								
03	KORNET, Luke	3-5	0-2	4-4	0	1	1	1	10	0	0	1	1	12	
30	JONES, Damian	4-7	0-0	2-6	3	4	7	3	10	4	1	1	0	23	
04	BALDWIN IV, Wade	3-8	1-4	2-2	0	1	1	4	9	2	2	1	0	24	
05	FISHER-DAVIS, Matthe	3-5	3-5	0-0	0	2	2	1	9	1	0	0	2	20	
13	LACHANCE, Riley	4-7	3-5	2-2	1	3	4	2	13	6	3	0	3	27	
00	JUSTICE, Camron	1-4	1-1	0-0	0	0	0	2	3	0	0	0	2	17	
02	TOYE, Joe	3-4	0-1	2-4	0	3	3	1	8	0	1	0	0	10	
10	WATKINS, Nathan	0-0	0-0	0-0	0	0	0	0	0	0	0	0	0	2	
11	ROBERSON, Jeff	6-8	1-2	5-6	4	4	8	2	18	0	1	0	0	21	
14	JOSEPHS, Carter	0-0	0-0	0-0	0	1	1	1	0	0	0	0	0	5	
20	MCGLOIN, Phillip	1-1	1-1	1-2	0	1	1	1	4	0	0	0	0	2	
21	SEHIC, Samir	0-1	0-0	2-2	0	0	0	0	2	0	1	0	0	7	
24	CRESSLER, Nolan	2-3	1-2	2-2	0	4	4	1	7	4	1	0	0	18	
40	HENDERSON, Josh	2-2	0-0	1-2	0	0	0	0	5	1	0	0	0	12	
Team					2	1	3								
Totals		32-55	11-23	23-32	10	25	35	19	98	19	10	5	9	200	

FG % 1st Half: 14-25 56.0% 2nd half: 18-30 60.0% Game: 32-55 58.2%  
3FG % 1st Half: 6-12 50.0% 2nd half: 5-11 45.5% Game: 11-23 47.8%  
FT % 1st Half: 12-18 66.7% 2nd half: 11-14 78.6% Game: 23-32 71.9%

Officials: Lee Cassell, Chuck Jones, Bart Lenox  
Technical fouls: Gardner-Webb-NELSON, Tyrell, Vanderbilt-None.  
Attendance: 9728

Score by periods	1st	2nd	Total
Gardner-Webb	29	33	62
Vanderbilt	46	52	98

Last FG - GWU 2nd-00:00, VU 2nd-00:18.  
Largest lead - GWU by 3 1st-18:50, VU by 38 2nd-00:50.  
GWU led for 02:42. VU led for 36:31. Game was tied for 00:47.

Score tied - 1 time.  
Lead changed - 2 times.



Official Basketball Box Score - Game Totals - Final Statistics  
Stony Brook vs Vanderbilt  
11/19/15 7 p.m. at Nashville, Tenn. (Memorial Gym)



Stony Brook 72 • 1-1

##	Player	Total		3-Ptr		Rebounds			PF	TP	A	TO	Blk	Stl	Min
		FG-FGA	FG-FGA	FT-FTA	Off	Def	Tot								
11	McGrew, Rayshaun	2-9	0-0	0-0	1	2	3	5	4	0	1	0	1	23	
20	Warney, Jameel	10-18	0-0	2-3	4	7	11	4	22	0	2	4	0	41	
05	Walker, Ahmad	5-7	0-1	3-4	1	4	5	5	13	3	3	0	1	35	
10	Puriefoy, Carson	6-16	2-9	2-3	1	3	4	3	16	4	3	0	0	44	
34	Woodhouse, Lucas	3-7	2-6	0-0	0	11	11	1	8	4	2	0	0	36	
01	Thrower, DeShaun	1-2	0-0	0-0	0	0	0	0	2	0	0	0	0	6	
12	Sturdivant, Tyrell	1-3	0-0	0-0	1	2	3	1	2	0	0	0	0	22	
24	Nyama, Roland	1-2	0-1	1-2	0	2	2	2	3	0	2	1	0	14	
32	Petrus, Jakub	1-2	0-0	0-0	1	1	2	0	2	0	0	0	0	4	
Team					1	1	2								
Totals		30-66	4-17	8-12	10	33	43	21	72	11	15	5	2	225	

FG % 1st Half: 12-29 41.4% 2nd half: 15-29 51.7% OT: 3-8 37.5% Game: 30-66 45.5%  
3FG % 1st Half: 2-6 33.3% 2nd half: 2-8 25.0% OT: 0-3 0.0% Game: 4-17 23.5%  
FT % 1st Half: 8-12 66.7% 2nd half: 0-0 0.0% OT: 0-0 0.0% Game: 8-12 66.7%

Vanderbilt 79 • 3-0

##	Player	Total		3-Ptr		Rebounds			PF	TP	A	TO	Blk	Stl	Min
		FG-FGA	FG-FGA	FT-FTA	Off	Def	Tot								
11	ROBERSON, Jeff	1-2	0-0	2-2	0	1	1	3	4	0	2	0	1	14	
30	JONES, Damian	6-13	0-0	1-4	0	6	6	3	13	1	2	1	0	29	
05	FISHER-DAVIS, Matthe	3-10	1-5	4-4	0	4	4	1	11	1	0	0	0	34	
13	LACHANCE, Riley	5-8	2-4	1-2	0	1	1	2	13	3	1	1	0	38	
24	CRESSLER, Nolan	2-2	0-0	0-0	0	1	1	1	4	0	0	0	0	14	
00	JUSTICE, Camron	1-2	0-1	0-0	0	1	1	0	2	0	0	0	0	9	
02	TOYE, Joe	0-0	0-0	0-0	0	0	0	0	0	0	0	0	0	3	
03	KORNET, Luke	3-13	0-5	3-4	2	4	6	2	9	1	0	3	0	29	
04	BALDWIN IV, Wade	7-12	2-3	5-6	0	6	6	2	21	2	1	0	2	37	
21	SEHIC, Samir	1-2	0-0	0-0	2	0	2	0	2	0	0	0	0	7	
40	HENDERSON, Josh	0-1	0-0	0-1	0	1	1	0	0	0	0	0	0	11	
Team					3	2	5								
Totals		29-65	5-18												





# 2015-16 BOX SCORES



Official Basketball Box Score - Game Totals - Final Statistics  
Vanderbilt vs Wake Forest  
11/24/15 2:30 p.m. at Lahaina Civic Center, Maui, Hawaii



Vanderbilt 86 • 5-0

##	Player	Total		3-Ptr		Rebounds			PF	TP	A	TO	Blk	Stl	Min
		FG-FGA	FG-FGA	FT-FTA	Off	Def	Tot								
03	KORNET, Luke	4-10	0-1	0-0	3	3	6	4	8	0	1	2	1	14	
30	JONES, Damian	6-10	0-0	5-7	2	8	10	2	17	2	2	2	0	28	
04	BALDWIN IV, Wade	6-8	3-4	2-2	1	3	4	2	17	2	3	0	2	22	
05	FISHER-DAVIS, Matthe	3-7	1-2	2-2	0	4	4	2	9	0	0	0	0	24	
13	LACHANCE, Riley	4-9	1-3	0-0	0	0	0	3	9	6	1	0	1	26	
00	JUSTICE, Camron	1-2	0-1	0-0	0	2	2	3	2	0	0	0	1	23	
02	TOYE, Joe	1-2	1-1	0-0	0	0	0	0	3	1	0	0	1	6	
10	WATKINS, Nathan	0-0	0-0	0-0	0	0	0	0	0	0	0	0	0	2	
11	ROBERSON, Jeff	3-5	1-2	3-5	4	3	7	3	10	0	0	0	0	20	
14	JOSEPHS, Carter	0-0	0-0	0-0	0	0	0	0	0	1	0	0	0	3	
20	MCGLOIN, Phillip	0-2	0-1	0-0	0	2	2	0	0	0	0	0	0	2	
21	SEHIC, Samir	0-1	0-0	0-0	0	1	1	1	0	0	0	0	0	4	
24	CRESSLER, Nolan	1-4	0-2	0-0	1	3	4	1	2	2	1	0	0	15	
40	HENDERSON, Josh	2-3	0-0	5-6	2	0	2	4	9	0	0	0	0	11	
	Team				0	1	1								
	Totals	31-63	7-17	17-22	13	30	43	25	86	14	8	4	6	200	

FG % 1st Half: 16-30 53.3% 2nd half: 15-33 45.5% Game: 31-63 49.2%  
3FG % 1st Half: 4-9 44.4% 2nd half: 3-8 37.5% Game: 7-17 41.2%  
FT % 1st Half: 7-8 87.5% 2nd half: 10-14 71.4% Game: 17-22 77.3%

Wake Forest 64 • 3-2

##	Player	Total		3-Ptr		Rebounds			PF	TP	A	TO	Blk	Stl	Min
		FG-FGA	FG-FGA	FT-FTA	Off	Def	Tot								
44	Mitoglou,Dinos	2-5	1-3	4-4	1	1	2	3	9	0	1	0	0	24	
02	Thomas,Devin	3-7	0-0	7-11	2	4	6	2	13	0	1	0	1	23	
10	Wilbekin,Mitchell	0-8	0-6	0-0	1	2	3	0	0	1	1	0	1	34	
11	McClinton,Greg	0-2	0-0	1-3	3	2	5	3	1	0	2	1	0	17	
13	Crawford,Bryant	6-16	1-5	2-3	0	1	1	4	15	5	3	0	3	35	
04	Moore,Doral	0-1	0-0	0-0	0	4	4	5	0	0	2	0	0	7	
20	Collins,John	3-8	0-0	8-9	3	5	8	3	14	0	1	1	0	22	
35	Prendergast,Stephen	0-1	0-1	0-0	0	0	0	0	0	0	0	0	0	2	
42	McGregor,Gilbert	0-0	0-0	0-0	0	0	0	0	0	0	0	0	0	1	
43	VanHorn,Trent	5-9	1-2	1-2	1	1	2	2	12	1	1	0	2	31	
45	Rike,Trov	0-0	0-0	0-0	0	1	1	0	0	0	0	0	0	1	
51	O'Brien,Grant	0-1	0-1	0-0	0	0	0	0	0	0	0	0	0	3	
	Team				5	0	5								
	Totals	19-58	3-18	23-32	16	21	37	22	64	7	12	2	7	200	

FG % 1st Half: 8-29 27.6% 2nd half: 11-29 37.9% Game: 19-58 32.8%  
3FG % 1st Half: 0-6 0.0% 2nd half: 3-12 25.0% Game: 3-18 16.7%  
FT % 1st Half: 12-18 66.7% 2nd half: 11-14 78.6% Game: 23-32 71.9%

Officials: Pat Driscoll, Chris Rastatter, Patrick Evans  
Technical fouls: Vanderbilt-SEHIC, Samir. Wake Forest-Collins,John.  
Attendance: 2400

Score by periods	1st	2nd	Total
Vanderbilt	43	43	86
Wake Forest	28	36	64

Last FG - VU 2nd-01:21, WF 2nd-01:41.  
Largest lead - VU by 24 2nd-04:20, WF None.  
Score tied - 0 times.  
Lead changed - 0 times.



Official Basketball Box Score - Game Totals - Final Statistics  
Vanderbilt vs KANSAS  
11/25/15 5 p.m. at Lahaina Civic Center, Maui, Hawaii



Vanderbilt 63 • 5-1

##	Player	Total		3-Ptr		Rebounds			PF	TP	A	TO	Blk	Stl	Min
		FG-FGA	FG-FGA	FT-FTA	Off	Def	Tot								
03	KORNET, Luke	5-12	2-7	2-2	2	2	4	1	14	1	1	4	1	29	
30	JONES, Damian	5-7	0-1	7-10	2	8	10	4	17	2	4	3	0	34	
04	BALDWIN IV, Wade	5-12	1-3	0-1	1	1	2	5	11	2	1	0	1	35	
05	FISHER-DAVIS, Matthe	0-4	0-3	0-0	0	1	1	1	0	2	1	0	1	18	
13	LACHANCE, Riley	3-7	1-3	0-0	1	3	4	4	7	1	1	0	0	27	
00	JUSTICE, Camron	3-6	1-4	2-2	0	3	3	0	9	0	1	0	2	19	
11	ROBERSON, Jeff	0-2	0-1	0-0	0	1	1	2	0	2	1	1	0	15	
24	CRESSLER, Nolan	2-6	1-5	0-0	0	4	4	4	5	1	1	0	0	21	
40	HENDERSON, Josh	0-0	0-0	0-0	0	0	0	0	0	0	0	0	0	2	
	Team				0	3	3								
	Totals	23-56	6-27	11-15	6	26	32	21	63	11	11	8	5	200	

FG % 1st Half: 12-29 41.4% 2nd half: 11-27 40.7% Game: 23-56 41.1%  
3FG % 1st Half: 4-15 26.7% 2nd half: 2-12 16.7% Game: 6-27 22.2%  
FT % 1st Half: 2-3 66.7% 2nd half: 9-12 75.0% Game: 11-15 73.3%

KANSAS 70 • 4-1

##	Player	Total		3-Ptr		Rebounds			PF	TP	A	TO	Blk	Stl	Min
		FG-FGA	FG-FGA	FT-FTA	Off	Def	Tot								
31	Traylor, Jamari	1-3	0-0	1-2	0	4	4	2	3	0	2	0	0	28	
34	Ellis, Perry	1-8	0-2	3-4	1	7	8	2	5	2	3	0	0	26	
00	Mason III, Frank	4-13	0-1	2-3	0	5	5	0	10	3	1	0	0	34	
01	Selden Jr., Wayne	8-11	4-6	5-10	1	6	7	0	25	0	0	1	1	40	
04	Graham, Devonte'	4-9	3-5	1-2	1	5	6	2	12	1	1	0	1	34	
10	Mykhaliuk, Svi	3-5	1-2	0-0	1	0	1	0	7	1	2	0	1	11	
15	Bragg Jr., Carlton	2-2	0-0	0-1	1	1	2	2	4	1	1	0	2	9	
33	Lucas, Landen	2-3	0-0	0-0	2	2	4	3	4	0	1	0	0	14	
42	Mickelson, Hunter	0-1	0-0	0-0	1	0	1	0	0	0	1	0	1	4	
	Team				0	1	1								
	Totals	25-55	8-16	12-22	8	31	39	11	70	8	12	1	6	200	

FG % 1st Half: 10-31 32.3% 2nd half: 15-24 62.5% Game: 25-55 45.5%  
3FG % 1st Half: 5-10 50.0% 2nd half: 3-6 50.0% Game: 8-16 50.0%  
FT % 1st Half: 1-1 100.0% 2nd half: 11-21 52.4% Game: 12-22 54.5%

Officials: Roger Ayers, Doug Shows, Patrick Evans  
Technical fouls: Vanderbilt-None. KANSAS-None.  
Attendance: 2400  
2015 All-Tournament Team: Wayne Selden Jr. (KU) -Co-MVP; Frank Mason (KU) -Co-MVP; Damian Jones (Vandy); Devin Thomas (Wake Forest); Patrick McCaw (UNLV); Perry Ellis (KU)

Score by periods	1st	2nd	Total
Vanderbilt	30	33	63
KANSAS	26	44	70

Last FG - VU 2nd-00:16, KU 2nd-05:09.  
Largest lead - VU by 10 1st-11:17, KU by 13 2nd-05:09.  
VU led for 17:49, KU led for 17:36. Game was tied for 04:35.  
Score tied - 4 times.  
Lead changed - 1 time.



Official Basketball Box Score - Game Totals - Final Statistics  
Austin Peay vs Vanderbilt  
11/13/15 7 p.m. at Nashville, Tenn. (Memorial Gym)



Austin Peay 41 • 0-1

##	Player	Total		3-Ptr		Rebounds			PF	TP	A	TO	Blk	Stl	Min
		FG-FGA	FG-FGA	FT-FTA	Off	Def	Tot								
42	Jones,Kenny	3-7	0-1	0-2	3	3	6	3	6	1	0	0	2	23	
05	Horton,Chris	3-14	0-0	1-2	5	9	14	1	7	0	3	0	1	24	
04	Robinson,Josh	2-13	0-4	3-4	1	1	2	1	7	0	1	0	0	26	
11	Davis,Khalli	3-9	1-1	3-4	1	3	4	3	10	0	2	0	0	31	
45	Glotta,Zach	0-0	0-0	0-0	0	0	0	1	0	0	1	0	0	12	
00	Thompson,Terrell	1-4	0-0	0-0	0	0	0	2	2	0	3	0	0	22	
02	Savage,Jared	0-7	0-4	2-2	0	7	7	1	2	0	1	0	0	23	
03	Porter-Bunton,Chris	0-0	0-0	0-0	1	1	2	1	0	0	0	0	0	9	
10	Ivorv,Tre'	0-0	0-0	0-0	0	1	1	0	0	0	0	0	0	5	
20	Budrys,Domas	0-3	0-3	0-0	0	0	0	0	0	0	0	0	1	7	
23	Harris,Steve	0-0	0-0	0-0	0	0	0	0	0	0	0	0	0	2	
32	Murry,John	2-7	0-3	3-5	1	1	2	1	7	0	2	0	0	16	
	Team				5	2	7								
	Totals	14-64	1-16	12-19	17	28	45	14	41	1	14	0	4	200	

FG % 1st Half: 7-39 17.9% 2nd half: 7-25 28.0% Game: 14-64 21.9%  
3FG % 1st Half: 1-8 12.5% 2nd half: 0-8 0.0% Game: 1-16 6.3%  
FT % 1st Half: 0-0 0.0% 2nd half: 12-19 63.2% Game: 12-19 63.2%

Vanderbilt 80 • 1-0

##	Player	Total		3-Ptr		Rebounds			PF	TP	A	TO	Blk	Stl	Min
		FG-FGA	FG-FGA	FT-FTA	Off	Def	Tot								
03	KORNET, Luke	5-9	0-2	3-5	5	8	13	1	13	3	1	4	0	26	
30	JONES, Damian	6-12	0-0	0-0	2	3	5	4	12	0	2	1	1	16	
04	BALDWIN IV, Wade	6-11	1-2	1-2	0	4	4	3	14	4	2	0	1	24	
05	FISHER-DAVIS, Matthe	2-6	2-5	0-0	1	0	1	1	6	3	0	0	1	20	
13	LACHANCE, Riley	3-7	1-3	0-0	0	2	2	0	7	4	0	0	1	17	
00	JUSTICE, Camron	2-3	2-3	2-2	1	1	2	2	8	1	1	0	0	15	
02	TOYE, Joe	3-6	1-1	0-0	0	0	0	0	7	0	1	0	1	10	
10	WATKINS, Nathan	0-0	0-0	0-2	0	2	2	1	0	0	0	0	0	4	
14	JOSEPHS, Carter	0-0	0-0	0-0	0	0	0	0	0	1	0	0	0	11	
20	MCGLOIN, Phillip	0-1	0-0	0-0	0	0	0	0	0	0	0	0	0	1	
21	SEHIC, Samir	1-5	0-0	0-0	2	5	7	2	2	0	0	0	0	15	
24	CRESSLER, Nolan	2-5	1-3	1-2	1	3	4	3	6	0	1	1	0	22	
40	HENDERSON, Josh	2-7	0-0	1-2	3	4	7	2	5	1	1	2	1	19	
	Team				2	2	4								
	Totals	32-72	8-19	8-15	17	34	51	19	80	17	9	8	6	200	

FG % 1st Half: 19-33 57.6% 2nd half: 13-39 33.3% Game: 32-72 44.4%  
3FG % 1st Half: 5-12 41.7% 2nd half: 3-7 42.9% Game: 8-19 42.1%  
FT % 1st Half: 4-6 66.7% 2nd half: 4-9 44.4% Game: 8-15 53.3%

Officials: Tony Greene, Bruce Benedict, Patrick Evans  
Technical fouls: Austin Peay-Jones,Kenny. Vanderbilt-None.  
Attendance: 10116



# 2015-16 BOX SCORES



Official Basketball Box Score - Game Totals - Final Statistics  
Dayton vs Vanderbilt  
12/09/15 8 p.m. at Nashville, Tenn. (Memorial Gym)



Dayton 72 • 7-1

##	Player	Total		3-Ptr		Rebounds			PF	TP	A	TO	Blk	Stl	Min
		FG-FGA	FG-FGA	FT-FTA	Off	Def	Tot								
25	POLLARD, Kendall	7-10	1-1	6-9	2	1	3	4	21	0	1	0	1	24	
05	McELVENE, Steve	5-9	0-0	0-0	5	4	9	4	10	1	1	1	1	19	
03	DAVIS, Kyle	1-3	0-1	3-4	0	4	4	2	5	2	1	0	0	31	
04	COOKE, Charles	3-10	0-2	1-4	0	2	2	3	7	2	2	0	1	30	
11	SMITH, Scoochie	5-16	1-5	2-4	3	2	5	1	13	4	1	0	2	35	
01	DAVIS, Darrell	3-5	1-2	1-1	0	4	4	2	8	0	2	0	2	20	
02	MILLER, Sam	1-2	0-1	0-0	3	3	6	4	2	0	2	0	0	20	
15	CROSBY, John	1-3	1-2	0-0	0	1	1	0	3	0	0	0	0	4	
20	WILLIAMS, Xeyrius	1-2	1-1	0-0	0	3	3	1	3	0	1	0	0	16	
22	WEHRLI, Bobby	0-0	0-0	0-0	0	0	0	0	0	0	0	0	0	1	
	Team				2	2	4								
	Totals	27-60	5-15	13-22	15	26	41	21	72	9	12	1	7	200	

FG % 1st Half: 11-33 33.3% 2nd half: 16-27 59.3% Game: 27-60 45.0%  
 3FG % 1st Half: 3-10 30.0% 2nd half: 2-5 40.0% Game: 5-15 33.3%  
 FT % 1st Half: 7-9 77.8% 2nd half: 6-13 46.2% Game: 13-22 59.1%

Vanderbilt 67 • 6-3

##	Player	Total		3-Ptr		Rebounds			PF	TP	A	TO	Blk	Stl	Min
		FG-FGA	FG-FGA	FT-FTA	Off	Def	Tot								
11	ROBERSON, Jeff	0-0	0-0	1-2	0	3	3	4	1	1	1	0	1	29	
30	JONES, Damian	7-12	0-0	4-8	4	4	8	3	18	2	1	2	1	33	
04	BALDWIN IV, Wade	4-12	0-2	10-11	0	0	0	3	18	2	4	0	1	31	
05	FISHER-DAVIS, Matthe	4-8	3-6	0-0	0	7	7	1	11	0	2	3	0	27	
13	LACHANCE, Riley	4-10	3-6	0-0	1	2	3	4	11	1	3	0	0	36	
02	TOYE, Joe	1-4	0-0	0-0	0	2	2	1	2	0	0	0	0	12	
21	SEHIC, Samir	0-0	0-0	0-0	0	0	0	1	0	0	0	0	0	3	
24	CRESSLER, Nolan	1-3	0-2	0-0	1	4	5	1	2	0	1	0	0	14	
40	HENDERSON, Josh	0-2	0-1	4-4	0	2	2	3	4	0	1	1	0	15	
	Team				1	0	1								
	Totals	21-51	6-17	19-25	7	24	31	21	67	6	13	6	3	200	

FG % 1st Half: 15-26 57.7% 2nd half: 6-25 24.0% Game: 21-51 41.2%  
 3FG % 1st Half: 4-8 50.0% 2nd half: 2-9 22.2% Game: 6-17 35.3%  
 FT % 1st Half: 6-8 75.0% 2nd half: 13-17 76.5% Game: 19-25 76.0%

Officials: Anthony Jordan, Patrick Evans, James Breeding  
 Technical fouls: Dayton=None, Vanderbilt=None.  
 Attendance: 10469

Score by periods	1st	2nd	Total
Dayton	32	40	72
Vanderbilt	40	27	67

Last FG - UD 2nd-00:43, VU 2nd-00:36.  
 Largest lead - UD by 7 2nd-10:15, VU by 16 1st-03:02.  
 UD led for 18:10, VU led for 19:01. Game was tied for 02:44.

Points In Off 2nd Fast Bench  
 UD 40 15 17 8 16  
 VU 22 13 2 5 8

Score tied - 2 times.  
 Lead changed - 4 times.



Official Basketball Box Score - Game Totals - Final Statistics  
Wofford vs Vanderbilt  
12/19/15 7 p.m. at Nashville, Tenn. (Memorial Gym)



Wofford 56 • 3-7

##	Player	Total		3-Ptr		Rebounds			PF	TP	A	TO	Blk	Stl	Min
		FG-FGA	FG-FGA	FT-FTA	Off	Def	Tot								
24	Justin Gordon	4-11	2-3	1-2	0	5	5	2	11	1	1	0	0	26	
31	CJ Neumann	1-1	0-0	0-0	0	3	3	3	2	0	0	0	1	21	
05	Eric Garcia	3-9	3-6	0-0	1	3	4	0	9	1	2	0	1	27	
12	Spencer Collins	5-14	1-3	2-2	3	2	5	3	13	1	0	0	1	30	
20	Jaylen Allen	2-5	0-1	1-2	1	2	3	2	5	3	0	0	1	14	
01	Derrick Brooks	1-3	0-1	0-0	0	0	0	3	2	1	0	0	1	17	
02	Jimmy Jent	0-0	0-0	0-0	0	1	1	0	0	0	0	0	0	1	
03	Fletcher Magee	2-5	0-2	0-0	0	3	3	0	4	1	1	0	0	21	
04	Zach Korkowski	1-1	0-0	0-0	0	0	0	0	2	0	0	0	0	1	
11	Bobby Perez	0-0	0-0	0-0	0	0	0	0	0	1	0	0	0	1	
15	Trevor Stumoe	1-3	1-3	0-0	0	0	0	1	3	0	0	0	0	8	
33	Cameron Jackson	0-4	0-1	0-1	0	2	2	4	0	0	0	0	1	15	
25	Ryan Sawvell	0-3	0-0	0-0	0	1	1	0	0	0	1	0	0	5	
40	Eric Wagenlander	1-1	1-1	0-0	0	0	0	0	3	0	0	0	0	1	
50	Matthew Pegram	0-1	0-0	0-0	0	2	2	5	2	0	1	2	0	12	
	Team				0	1	1								
	Totals	21-61	8-21	6-9	5	25	30	23	56	9	6	2	6	200	

FG % 1st Half: 7-31 22.6% 2nd half: 14-30 46.7% Game: 21-61 34.4%  
 3FG % 1st Half: 4-9 44.4% 2nd half: 4-12 33.3% Game: 8-21 38.1%  
 FT % 1st Half: 1-2 50.0% 2nd half: 5-7 71.4% Game: 6-9 66.7%

Vanderbilt 80 • 7-3

##	Player	Total		3-Ptr		Rebounds			PF	TP	A	TO	Blk	Stl	Min
		FG-FGA	FG-FGA	FT-FTA	Off	Def	Tot								
11	ROBERSON, Jeff	4-8	1-3	4-4	0	7	7	2	13	1	1	0	0	30	
30	JONES, Damian	7-13	0-0	7-10	3	4	7	0	21	1	2	4	0	28	
04	BALDWIN IV, Wade	3-5	2-2	2-4	0	5	5	3	10	5	2	0	1	20	
05	FISHER-DAVIS, Matthe	3-6	3-4	1-2	2	9	11	0	10	0	0	0	0	22	
13	LACHANCE, Riley	2-4	2-2	0-0	0	0	0	2	6	1	2	0	0	29	
02	TOYE, Joe	2-3	1-1	1-2	0	2	2	2	6	1	0	1	0	16	
10	WATKINS, Nathan	0-0	0-0	0-0	0	0	0	0	0	0	0	0	0	2	
14	JOSEPHS, Carter	0-0	0-0	0-0	0	1	1	0	0	4	0	0	0	8	
20	MCGLOIN, Phillip	1-2	1-2	0-0	0	0	0	0	3	0	0	0	0	1	
21	SEHIC, Samir	0-1	0-1	0-0	1	0	1	2	0	1	1	0	0	8	
24	CRESSLER, Nolan	1-3	0-2	0-0	0	2	2	1	2	0	2	0	0	22	
40	HENDERSON, Josh	2-5	0-0	5-5	0	4	4	3	9	0	1	0	0	14	
	Team				0	3	3								
	Totals	25-50	10-17	20-27	6	37	43	15	80	14	11	5	1	200	

FG % 1st Half: 12-24 50.0% 2nd half: 13-26 50.0% Game: 25-50 50.0%  
 3FG % 1st Half: 6-8 75.0% 2nd half: 4-9 44.4% Game: 10-17 58.8%  
 FT % 1st Half: 5-9 55.6% 2nd half: 15-18 83.3% Game: 20-27 74.1%

Officials: Tim Gattis, Glenn Tullt, Kevin Fehr  
 Technical fouls: Wofford=None, Vanderbilt=None.  
 Attendance: 10667

Score by periods	1st	2nd	Total
Wofford	19	37	56
Vanderbilt	35	45	80

Last FG - WOF 2nd-00:00, VU 2nd-00:18.  
 Largest lead - WOF by 3 1st-17:10, VU by 29 2nd-02:12.  
 WOF led for 01:27, VU led for 35:35. Game was tied for 02:58.

Points In Off 2nd Fast Bench  
 WOF 20 9 4 7 16  
 VU 30 5 9 4 20

Score tied - 3 times.  
 Lead changed - 4 times.



Official Basketball Box Score - Game Totals - Final Statistics  
Vanderbilt vs Purdue  
12/22/15 8:00 PM at West Lafayette, Ind. | Mackey Arena



Vanderbilt 55 • 7-4

##	Player	Total		3-Ptr		Rebounds			PF	TP	A	TO	Blk	Stl	Min
		FG-FGA	FG-FGA	FT-FTA	Off	Def	Tot								
05	FISHER-DAVIS, Matthe	3-8	1-4	0-0	1	5	6	3	7	1	0	0	1	33	
11	ROBERSON, Jeff	4-10	2-3	2-3	2	1	3	5	12	0	0	0	2	35	
30	JONES, Damian	3-7	0-0	0-0	1	2	3	5	6	1	2	0	0	15	
04	BALDWIN IV, Wade	5-14	0-2	3-4	0	8	8	3	13	5	6	0	3	36	
13	LACHANCE, Riley	0-6	0-3	0-0	0	2	2	2	0	2	0	0	0	27	
02	TOYE, Joe	2-4	0-0	1-2	1	1	2	1	5	0	0	0	1	9	
14	JOSEPHS, Carter	0-0	0-0	0-0	0	0	0	0	0	0	0	0	0	1	
21	SEHIC, Samir	1-1	1-1	0-0	0	0	0	0	3	0	0	0	0	4	
24	CRESSLER, Nolan	1-5	1-3	0-0	0	1	1	3	3	2	2	0	0	16	
40	HENDERSON, Josh	3-8	0-0	0-2	3	2	5	5	6	1	1	1	1	24	
	Team				3	1	4								
	Totals	22-63	5-16	6-11	11	23	34	27	55	12	11	1	8	200	

FG % 1st Half: 11-37 29.7% 2nd half: 11-26 42.3% Game: 22-63 34.9%  
 3FG % 1st Half: 3-9 33.3% 2nd half: 2-7 28.6% Game: 5-16 31.3%  
 FT % 1st Half: 1-2 50.0% 2nd half: 5-9 55.6% Game: 6-11 54.5%

Purdue 68 • 12-1

##	Player	Total		3-Ptr		Rebounds			PF	TP	A	TO	Blk	Stl	Min
		FG-FGA	FG-FGA	FT-FTA	Off	Def	Tot								
12	Edwards, Vince	1-6	0-2	2-2	2	3	5	2	4	0	0	0	1	17	
50	Swanigan, Caleb	4-7	0-1	5-6	1	7	8	3	13	2	1	0	0	28	
44	Heas, Isaac	2-6	0-0	2-3	3	2	5	1	6	0	3	1	0	11	
03	Thompson, P.J.	0-2	0-2	2-2	1	0	1	0	2	2	1	0	0	22	
35	Davis, Raphael	3-7	1-4	7-8	0	5	5	0	14	1	2	0	0	25	
01	Hill, Johnny	0-1	0-0	1-2	0	1	1	2	1	2	1	0	3	20	
14	Cline, Ryan	1-3	1-3	0-0	0	2	2	0	3	3	0	0	1	13	
20	Hammons, A.J.	9-16	0-0	3-4	4	6	10	4	21	0	2	7	0	28	
21	Stephens, Kendall	0-7	0-6	1-2	1	1	2	1	1	0	0	0	0	19	
31	Mathias, Dakota	1-3	0-1	1-2	1	2	3	1	3	4	1	0	0	17	
	Team				1	0	1								
	Totals	21-58	2-19	24-31	14	29	43	14	68	14	11	8	5	200	



# 2015-16 BOX SCORES



Official Basketball Box Score - Game Totals - Final Statistics  
LSU vs Vanderbilt  
01/02/16 8 p.m. at Nashville, Tenn. (Memorial Gym)



LSU 90 • 8-5, 1-0 SEC

##	Player	Total		3-Ptr		Rebounds			PF	TP	A	TO	Blk	Stl	Min
		FG-FGA	FG-FGA	FT-FTA	Off	Def	Tot								
25	SIMMONS, Ben	10-15	0-1	16-19	6	8	14	2	36	4	2	1	1	34	
32	VICTOR II, Craig	5-11	0-0	1-2	1	5	6	3	11	2	1	1	3	22	
02	BLAKENEY, Antonio	2-7	0-2	2-2	2	1	3	2	6	2	0	0	0	30	
04	HORNBY, Keith	8-13	4-7	3-4	0	1	1	2	23	1	1	0	1	37	
55	QUARTERMAN, Tim	1-5	0-2	3-4	1	4	5	2	5	3	1	0	2	30	
00	SAMPSON, Brandon	0-3	0-1	0-0	0	1	1	1	0	0	0	0	0	8	
03	ROBINSON III, Elbert	0-1	0-0	0-0	1	2	3	2	0	0	1	1	0	7	
05	GRAY, Josh	3-5	1-2	0-0	0	4	4	1	7	2	4	0	2	14	
21	EPPS, Aaron	0-1	0-1	0-0	0	1	1	3	0	0	0	0	0	6	
22	MALONE, Darcy	1-1	0-0	0-0	0	1	1	2	2	0	1	0	0	12	
	Team				0	1	1								
	Totals	30-62	5-16	25-31	11	29	40	20	90	14	11	3	9	200	

FG % 1st Half: 12-27 44.4% 2nd half: 18-35 51.4% Game: 30-62 48.4%  
 3FG % 1st Half: 2-8 25.0% 2nd half: 3-8 37.5% Game: 5-16 31.3%  
 FT % 1st Half: 8-10 80.0% 2nd half: 17-21 81.0% Game: 25-31 80.6%

Vanderbilt 82 • 8-5, 0-1 SEC

##	Player	Total		3-Ptr		Rebounds			PF	TP	A	TO	Blk	Stl	Min
		FG-FGA	FG-FGA	FT-FTA	Off	Def	Tot								
11	ROBERSON, Jeff	4-5	1-1	4-4	0	0	0	5	13	0	1	0	0	21	
30	JONES, Damian	4-6	0-0	4-4	1	3	4	4	12	1	4	2	0	32	
04	BALDWIN IV, Wade	3-7	2-4	9-10	0	6	6	3	17	7	1	0	3	34	
05	FISHER-DAVIS, Matthe	3-6	3-5	2-2	0	1	1	3	11	1	0	0	0	25	
13	LACHANCE, Riley	4-12	1-4	3-4	0	2	2	5	12	2	3	0	3	33	
00	JUSTICE, Camron	2-3	1-2	0-0	0	4	4	2	5	0	1	0	0	19	
02	TOYE, Joe	0-4	0-3	0-0	0	2	2	0	0	1	1	0	0	5	
21	SEHIC, Samir	1-1	1-1	0-0	0	2	2	0	3	0	0	0	0	4	
24	CRESSLER, Nolan	4-10	1-3	0-1	1	3	4	3	9	1	1	0	0	16	
40	HENDERSON, Josh	0-0	0-0	0-0	0	1	1	0	0	0	5	0	0	11	
	Team				1	2	3								
	Totals	25-54	10-23	22-25	3	26	29	25	82	13	17	2	6	200	

FG % 1st Half: 9-25 36.0% 2nd half: 16-29 55.2% Game: 25-54 46.3%  
 3FG % 1st Half: 4-12 33.3% 2nd half: 6-11 54.5% Game: 10-23 43.5%  
 FT % 1st Half: 13-13 100.0% 2nd half: 9-12 75.0% Game: 22-25 88.0%

Officials: Karl Hess, Garrick Shannon, Patrick Evans  
 Technical fouls: LSU-None. Vanderbilt-None.  
 Attendance: 13380

Score by periods	1st	2nd	Total
LSU	34	56	90
Vanderbilt	35	47	82

Points	In	Off	2nd	Fast	Break	Sech
LSU	40	14	11	10	9	9
VU	24	7	4	7	17	17

Last FG - LSU 2nd-01:13, VU 2nd-00:16.  
 Largest lead - LSU by 13 2nd-00:53, VU by 5 1st-15:34.  
 LSU led for 22:39, VU led for 15:30. Game was tied for 01:51.  
 Score tied - 5 times.  
 Lead changed - 14 times.



Official Basketball Box Score - Game Totals - Final Statistics  
Vanderbilt vs Arkansas  
01/03/16 8:30 p.m. at Fayetteville, Ark. (Bud Walton Arena)



Vanderbilt 85 • 8-6, 0-2 SEC

##	Player	Total		3-Ptr		Rebounds			PF	TP	A	TO	Blk	Stl	Min
		FG-FGA	FG-FGA	FT-FTA	Off	Def	Tot								
11	ROBERSON, Jeff	1-3	1-2	2-2	1	1	2	3	5	3	2	0	0	23	
30	JONES, Damian	9-13	0-0	6-10	1	14	15	5	24	2	3	1	0	34	
04	BALDWIN IV, Wade	4-7	1-2	4-4	0	4	4	5	13	4	8	0	0	27	
05	FISHER-DAVIS, Matthe	6-12	4-8	4-4	0	3	3	3	20	2	3	0	1	41	
13	LACHANCE, Riley	3-10	2-5	2-3	0	3	3	4	10	2	2	0	0	40	
00	JUSTICE, Camron	0-0	0-0	0-0	0	0	0	0	0	0	1	0	0	2	
02	TOYE, Joe	0-1	0-0	0-0	0	0	0	1	0	0	0	0	0	2	
03	KORNET, Luke	3-4	2-3	3-4	1	7	8	2	11	3	4	1	0	28	
14	JOSEPHS, Carter	0-0	0-0	2-5	1	2	3	0	2	4	2	0	0	18	
24	CRESSLER, Nolan	0-2	0-0	0-0	0	1	1	2	0	0	0	0	0	6	
40	HENDERSON, Josh	0-0	0-0	0-0	1	0	1	0	0	0	0	0	0	4	
	Team				1	0	1								
	Totals	26-52	10-20	23-32	6	35	41	25	85	20	26	2	1	225	

FG % 1st Half: 11-23 47.8% 2nd half: 13-23 56.5% OT: 2-6 33.3% Game: 26-52 50.0%  
 3FG % 1st Half: 6-11 54.5% 2nd half: 3-6 50.0% OT: 1-3 33.3% Game: 10-20 50.0%  
 FT % 1st Half: 4-6 66.7% 2nd half: 16-22 72.7% OT: 3-4 75.0% Game: 23-32 71.9%

Arkansas 90 • 7-7, 1-1 SEC

##	Player	Total		3-Ptr		Rebounds			PF	TP	A	TO	Blk	Stl	Min
		FG-FGA	FG-FGA	FT-FTA	Off	Def	Tot								
33	KINGSLEY, MOSES	9-17	0-0	7-10	2	6	8	3	25	0	0	0	4	38	
55	MILES, KEATON	2-4	0-0	1-4	1	2	3	3	5	1	1	3	2	18	
05	HANNAHS, DUSTY	2-11	0-3	9-10	3	2	5	1	13	2	0	0	0	34	
04	DURHAM, JABRIL	2-5	0-1	7-8	0	3	3	4	11	6	2	0	4	33	
05	BELL, ANTHON	9-18	6-10	2-3	2	1	3	3	26	1	1	0	2	34	
01	THOMPSON, TREY	1-2	0-0	0-0	0	3	3	3	2	1	1	0	0	18	
21	WATKINS, MANUALE	0-3	0-0	0-0	1	2	3	3	0	1	1	0	1	12	
24	WHITT, JIMMY	2-6	0-0	0-0	0	1	1	1	4	1	1	2	1	13	
31	BEARD, ANTON	2-5	0-0	0-0	0	1	1	3	4	0	1	0	1	22	
50	KOUASSI, WILLY	0-0	0-0	0-0	0	1	1	3	0	0	0	0	0	3	
	Team				2	3	5								
	Totals	29-71	6-14	26-35	11	25	36	27	90	13	8	5	15	225	

FG % 1st Half: 13-33 39.4% 2nd half: 13-32 40.6% OT: 3-6 50.0% Game: 29-71 40.8%  
 3FG % 1st Half: 3-7 42.9% 2nd half: 3-6 50.0% OT: 0-1 0.0% Game: 6-14 42.9%  
 FT % 1st Half: 11-13 84.6% 2nd half: 8-13 61.5% OT: 7-9 77.8% Game: 26-35 74.3%

Officials: Mike Nance, Lee Cassell, Olandis Poole  
 Technical fouls: Vanderbilt-None. Arkansas-None.  
 Attendance: 14179  
 Estimated Actual Attendance: 6,387  
 Fouled out: Vanderbilt #30, Jones (1:05 OT); #04, Baldwin IV (0:05.2 OT)

Score by periods	1st	2nd	OT	Total
Vanderbilt	32	45	8	85
Arkansas	40	37	13	90

Points	In	Off	2nd	Fast	Break	Sech
VU	24	9	10	7	13	10
AR	38	29	16	11	10	10

Last FG - VU OT-00:52, AR OT-00:33.  
 Largest lead - VU by 6 1st-17:12, AR by 13 2nd-18:48.  
 VU led for 18:01, AR led for 21:21. Game was tied for 05:36.  
 Score tied - 13 times.  
 Lead changed - 15 times.



Official Basketball Box Score - Game Totals - Final Statistics  
Vanderbilt vs South Carolina  
01/09/16 3 p.m. ET at Columbia, S.C. (Colonial Life Arena)



Vanderbilt 65 • 8-7, 0-3 SEC

##	Player	Total		3-Ptr		Rebounds			PF	TP	A	TO	Blk	Stl	Min
		FG-FGA	FG-FGA	FT-FTA	Off	Def	Tot								
03	KORNET, Luke	2-9	2-9	2-2	0	4	4	2	8	0	2	4	0	32	
11	ROBERSON, Jeff	1-7	0-2	5-7	3	3	6	1	7	3	2	0	1	33	
30	JONES, Damian	5-6	0-0	2-3	2	4	6	5	12	1	1	3	0	16	
05	FISHER-DAVIS, Matthe	0-1	0-1	0-0	0	1	1	0	0	0	0	0	0	7	
13	LACHANCE, Riley	6-16	3-7	0-0	0	4	4	3	15	1	1	0	1	34	
00	JUSTICE, Camron	0-1	0-1	0-0	0	1	1	0	0	0	0	0	0	4	
02	TOYE, Joe	1-2	0-0	3-4	1	2	3	2	5	0	1	0	1	16	
04	BALDWIN IV, Wade	3-13	0-2	7-11	2	1	3	5	13	4	3	0	2	30	
14	JOSEPHS, Carter	0-0	0-0	0-0	0	0	0	0	0	0	0	0	0	1	
24	CRESSLER, Nolan	1-3	0-2	0-0	1	3	4	5	2	1	0	0	0	19	
40	HENDERSON, Josh	1-3	0-0	1-2	1	1	2	2	3	0	1	0	0	8	
	Team				2	2	2								
	Totals	20-61	5-24	20-29	12	24	36	25	65	10	11	7	5	200	

FG % 1st Half: 14-34 41.2% 2nd half: 6-27 22.2% Game: 20-61 32.8%  
 3FG % 1st Half: 5-15 33.3% 2nd half: 0-9 0.0% Game: 5-24 20.8%  
 FT % 1st Half: 5-8 62.5% 2nd half: 15-21 71.4% Game: 20-29 69.0%

South Carolina 69 • 15-0, 2-0 SEC

##	Player	Total		3-Ptr		Rebounds			PF	TP	A	TO	Blk	Stl	Min
		FG-FGA	FG-FGA	FT-FTA	Off	Def	Tot								
14	CHATKEVICIUS, L.	4-7	0-1	1-2	2	2	4	3	9	1	2	1	2	22	
24	CARRERA, Michael	1-5	0-2	2-4	2	6	8	5	4	1	2	1	0	21	
25	KACINAS, Mindaugas	5-10	0-2	3-6	1	3	4	3	13	0	2	0	0	33	
00	THORNWELL, Sindarius	6-14	0-3	7-9	2	6	8	2	19	2	1	0	1	35	
15	DOZIER, PJ	4-9	0-0	1-2	0	3	3	3	9	0	3	0	0	21	
01	STROMAN, Marcus	2-5	1-1	2-4	0	2	2	3	7	3	0	1	0	23	
10	NOTICE, Duane	2-7	2-4	2-2	1	1	2	0	8	4	3	0	0	31	
20	MCKIE, Justin	0-0	0-0	0-0	0	1	1	0	0	0	0	0	0	1	
23	COBB, Eric	0-0	0-0	0-0	0	3	3	0	0	0	0	0	0	4	
30	SILVA, Chris	0-0	0-0	0-0	0	5	5	4	0	0	0	0	0	9	
	Team				2	2	4								
	Totals	24-57	3-13	18-29</											



# 2015-16 BOX SCORES



Official Basketball Box Score - Game Totals - Final Statistics  
Alabama vs Vanderbilt  
01/16/16 5 p.m. at Nashville, Tenn. (Memorial Gym)



Alabama 63 • 10-6, 1-3 SEC

##	Player	Total		3-Ptr		Rebounds			PF	TP	A	TO	Blk	Stl	Min
		FG-FGA	FG-FGA	FT-FTA	Off	Def	Tot								
03	Kessens, Michael	1-2	0-0	1-4	1	3	4	2	3	1	3	1	0	14	
10	Taylor, Jimmie	4-6	0-0	0-3	1	8	9	2	8	0	1	3	0	28	
01	Norris, Riley	2-5	1-2	1-2	2	0	2	3	6	0	1	0	0	29	
04	Edwards, Arthur	4-9	4-8	0-0	1	3	4	4	12	0	1	0	0	24	
32	Obasohan, Retin	4-8	0-0	2-4	0	7	7	2	10	1	3	0	1	30	
02	Schaffer, Lawson	0-0	0-0	0-0	0	0	0	0	0	1	0	0	0	1	
05	Coleman, Justin	2-4	0-2	0-0	1	2	3	2	4	3	1	0	0	27	
11	Hele, Shannon	6-14	1-6	0-2	1	1	2	5	13	0	2	0	1	29	
23	Austin, Brandon	1-2	0-1	1-1	0	2	2	0	3	0	0	0	0	10	
35	Hall, Donta	1-2	0-0	2-4	2	4	6	3	4	1	0	1	2	8	
	Team				0	0	0								
	Totals	25-52	6-19	7-20	9	30	39	23	63	7	12	5	4	200	

FG % 1st Half: 14-25 56.0% 2nd half: 11-27 40.7% Game: 25-52 48.1%  
 3FG % 1st Half: 2-7 28.6% 2nd half: 4-12 33.3% Game: 6-19 31.6%  
 FT % 1st Half: 1-4 25.0% 2nd half: 6-16 37.5% Game: 7-20 35.0%

Vanderbilt 71 • 10-7, 2-3 SEC

##	Player	Total		3-Ptr		Rebounds			PF	TP	A	TO	Blk	Stl	Min
		FG-FGA	FG-FGA	FT-FTA	Off	Def	Tot								
03	KORNET, Luke	3-8	0-2	2-5	0	6	6	5	8	2	0	1	1	32	
11	ROBERSON, Jeff	4-7	3-4	5-7	2	9	11	3	16	5	0	0	2	36	
30	JONES, Damian	4-13	0-0	5-8	1	1	2	4	13	1	2	0	0	23	
04	BALDWIN IV, Wade	1-4	0-0	6-9	0	5	5	1	8	5	3	0	1	32	
13	LACHANCE, Riley	5-8	5-6	3-3	0	1	1	2	18	1	0	0	0	35	
00	JUSTICE, Camron	0-1	0-1	1-2	0	0	0	0	1	0	0	0	0	5	
02	TOYE, Joe	0-0	0-0	0-0	0	0	0	0	0	0	0	0	0	1	
05	FISHER-DAVIS, Matthe	1-2	1-2	0-0	0	0	0	1	3	0	0	0	1	16	
14	JOSEPHS, Carter	0-0	0-0	0-0	0	0	0	0	0	0	0	0	0	1	
21	SEHIC, Samir	0-0	0-0	0-0	0	0	0	0	0	0	0	0	0	1	
24	CRESSLER, Nolan	0-2	0-1	0-0	0	0	0	0	0	0	1	0	0	5	
40	HENDERSON, Josh	2-4	0-0	0-2	2	1	3	2	4	0	0	0	0	13	
	Team				1	0	1								
	Totals	20-49	9-16	22-36	6	23	29	18	71	14	7	1	5	200	

FG % 1st Half: 10-27 37.0% 2nd half: 10-22 45.5% Game: 20-49 40.8%  
 3FG % 1st Half: 4-9 44.4% 2nd half: 5-7 71.4% Game: 9-16 56.3%  
 FT % 1st Half: 9-15 60.0% 2nd half: 13-21 61.9% Game: 22-36 61.1%

Officials: John Hampton, Bart Lenox, Jacyn Goble  
 Technical fouls: Alabama-None. Vanderbilt-None.  
 Attendance: 12565

Score by periods	1st	2nd	Total
Alabama	31	32	63
Vanderbilt	33	38	71

Last FG - UA 2nd-00:05, VU 2nd-00:54.  
 Largest lead - UA by 3 1st-19:42, VU by 16 2nd-04:14.  
 UA led for 01:33, VU led for 39:56. Game was tied for 02:28.

Score tied - 4 times.  
 Lead changed - 3 times.



Official Basketball Box Score - Game Totals - Final Statistics  
Vanderbilt vs Tennessee  
01/20/16 9:05 p.m. at Knoxville, Tenn.



Vanderbilt 88 • 11-7, 3-3 SEC

##	Player	Total		3-Ptr		Rebounds			PF	TP	A	TO	Blk	Stl	Min
		FG-FGA	FG-FGA	FT-FTA	Off	Def	Tot								
03	KORNET, Luke	3-8	0-0	4-6	5	9	14	4	10	3	1	5	0	30	
11	ROBERSON, Jeff	3-6	0-2	5-6	2	8	10	4	11	2	0	0	0	33	
30	JONES, Damian	2-4	0-0	2-6	1	6	7	5	6	0	2	3	0	19	
04	BALDWIN IV, Wade	5-9	3-6	12-13	1	3	4	1	25	5	2	1	0	35	
13	LACHANCE, Riley	0-9	0-7	2-2	0	3	3	3	2	5	3	0	2	27	
00	JUSTICE, Camron	4-7	4-7	0-0	0	1	1	2	12	1	1	0	1	15	
02	TOYE, Joe	0-0	0-0	0-0	0	0	0	0	0	0	0	0	0	1	
05	FISHER-DAVIS, Matthe	6-12	6-11	0-0	1	7	8	2	18	4	0	0	0	28	
14	JOSEPHS, Carter	0-0	0-0	0-0	0	0	0	0	0	0	0	0	0	1	
21	SEHIC, Samir	0-0	0-0	1-2	0	0	0	0	1	0	0	0	0	1	
24	CRESSLER, Nolan	0-0	0-0	1-2	0	1	1	0	1	0	1	1	0	2	
40	HENDERSON, Josh	0-2	0-0	2-2	0	0	0	1	2	0	1	0	0	8	
	Team				1	1	2								
	Totals	23-57	13-33	29-39	11	39	50	22	88	20	12	10	3	200	

FG % 1st Half: 16-33 48.5% 2nd half: 7-24 29.2% Game: 23-57 40.4%  
 3FG % 1st Half: 10-22 45.5% 2nd half: 3-11 27.3% Game: 13-33 39.4%  
 FT % 1st Half: 2-2 100.0% 2nd half: 27-37 73.0% Game: 29-39 74.4%

Tennessee 74 • 9-9, 2-4 SEC

##	Player	Total		3-Ptr		Rebounds			PF	TP	A	TO	Blk	Stl	Min
		FG-FGA	FG-FGA	FT-FTA	Off	Def	Tot								
04	Moore, Armani	5-11	0-1	4-7	2	6	8	3	14	3	2	1	1	27	
05	Schofield, Admiral	2-8	0-2	0-0	2	2	4	5	4	1	0	0	0	22	
00	Punter, Kevin	9-20	3-5	5-5	0	4	4	3	26	3	3	0	1	37	
03	Hubbs III, Robert	4-14	0-1	2-2	3	4	7	3	10	2	0	0	1	26	
34	Baulkman, Devon	2-7	0-3	4-4	0	3	3	4	8	0	0	0	1	29	
02	Kasongo, Ray	0-1	0-0	0-0	0	0	0	1	0	0	0	0	0	2	
11	Alexander, Kyle	0-0	0-0	0-1	0	1	1	0	0	0	0	3	0	10	
15	Mostella, Detrick	2-13	1-7	3-4	1	0	1	3	8	1	1	0	0	25	
23	Reese, Derek	0-0	0-0	0-0	2	2	4	1	0	0	0	0	0	13	
25	Phillips, Shembari	1-2	0-1	2-2	0	1	1	3	4	1	0	0	1	9	
	Team				5	5	10								
	Totals	25-76	4-20	20-25	15	28	43	26	74	11	6	4	5	200	

FG % 1st Half: 10-33 30.3% 2nd half: 15-43 34.9% Game: 25-76 32.9%  
 3FG % 1st Half: 0-5 0.0% 2nd half: 4-15 26.7% Game: 4-20 20.0%  
 FT % 1st Half: 3-6 50.0% 2nd half: 17-19 89.5% Game: 20-25 80.0%

Officials: Karl Hess, Antonio Petty, Mark Whitehead  
 Technical fouls: Vanderbilt-None. Tennessee-Moore, Armani.  
 Attendance: 13561

Score by periods	1st	2nd	Total
Vanderbilt	44	44	88
Tennessee	23	51	74

Last FG - VU 2nd-02:42, UT 2nd-00:10.  
 Largest lead - VU by 28 2nd-16:31, UT None.  
 VU led for 30:06, UT led for 00:00. Game was tied for 00:31.

Score tied - 0 times.  
 Lead changed - 0 times.



Official Basketball Box Score - Game Totals - Final Statistics  
Vanderbilt vs Kentucky  
01/23/16 4:00 pm at Rupp Arena - Lexington, KY



Vanderbilt 57 • 11-8, 3-4

##	Player	Total		3-Ptr		Rebounds			PF	TP	A	TO	Blk	Stl	Min
		FG-FGA	FG-FGA	FT-FTA	Off	Def	Tot								
03	KORNET, Luke	2-8	1-3	2-2	2	5	7	2	7	2	2	0	0	22	
11	ROBERSON, Jeff	3-6	2-3	4-4	0	0	0	2	12	0	1	0	0	32	
30	JONES, Damian	5-7	0-0	3-6	2	7	9	2	13	1	1	2	1	31	
04	BALDWIN IV, Wade	1-9	0-1	5-6	0	1	1	1	7	2	5	1	1	32	
13	LACHANCE, Riley	1-5	1-3	0-0	0	1	1	1	3	1	1	0	0	21	
00	JUSTICE, Camron	0-3	0-1	0-0	1	0	1	1	0	1	1	0	0	7	
02	TOYE, Joe	1-1	0-0	3-4	0	0	0	0	5	1	0	0	0	12	
05	FISHER-DAVIS, Matthe	1-4	1-3	0-0	1	3	4	1	3	0	0	0	0	21	
14	JOSEPHS, Carter	0-0	0-0	0-0	0	0	0	0	0	0	0	0	0	2	
21	SEHIC, Samir	0-2	0-0	2-2	2	1	3	0	2	0	0	0	0	2	
24	CRESSLER, Nolan	1-2	0-1	1-1	0	3	3	0	3	0	0	0	0	12	
40	HENDERSON, Josh	1-3	0-0	0-0	1	1	2	0	2	0	0	0	1	6	
	Team				1	0	1								
	Totals	16-50	5-15	20-25	10	22	32	10	57	8	12	3	6	200	

FG % 1st Half: 7-21 33.3% 2nd half: 9-29 31.0% Game: 16-50 32.0%  
 3FG % 1st Half: 3-7 42.9% 2nd half: 2-8 25.0% Game: 5-15 33.3%  
 FT % 1st Half: 10-12 83.3% 2nd half: 10-13 76.9% Game: 20-25 80.0%

Kentucky 76 • 15-4, 5-2

##	Player	Total		3-Ptr		Rebounds			PF	TP	A	TO	Blk	Stl	Min
		FG-FGA	FG-FGA	FT-FTA	Off	Def	Tot								
22	Poythress, Alex	8-10	0-1	0-0	0	2	2	3	16	0	0	0	0	27	
35	Willis, Derek	2-8	1-6	2-2	1	8	9	3	7	0	0	1	1	30	
03	Ulis, Tyler	9-13	2-4	1-1	0	3	3	3	21	5	2	0	1	34	
13	Briscoe, Isaiah	3-8	0-1	0-0	0	4	4	3	6	4	2	0	0	36	
23	Murray, Jamal	7-13	3-6	1-1	2	5	7	0	18	2	0	1	3	36	
00	Lee, Marcus	3-5	0-0	0-0	1	4	5	3	6	0	0	1	1	17	
01	Labissiere, Skal	0-1	0-1	0-0	0	0	0	2	0	0	0	0	0	4	
04	Matthews, Charles	1-2	0-0	0-2	2	0	2	2	2	1	2	0	0	15	
24	Florean, EJ	0-0	0-0	0-0	0	0	0	0	0	0	0	0	0	1	
	Team				0	0	0								
	Totals	33-60	6-19	4-6	6	26	32	19	76	12	7	3	6	200	

FG % 1st Half: 17-35 48.6% 2nd half: 16-25 64.0% Game: 33-60 55.0%  
 3FG % 1st Half: 2-9 22.2% 2nd half: 4-10 40.0% Game: 6-19 31.6%  
 FT % 1st Half: 1-3 33.3% 2nd half: 3-3 100.0% Game: 4-6 66.7%

Officials: Joe Lindsay, Ron Groover, Glenn Tullit  
 Technical fouls: Vanderbilt-None. Kentucky-None.  
 Attendance:



# 2015-16 BOX SCORES



Official Basketball Box Score - Game Totals - Final Statistics  
Vanderbilt vs Texas  
01/30/16 11:01 A.M. at Austin, TX (Erwin Center)



Vanderbilt 58 • 12-9

##	Player	Total		3-Ptr		Rebounds			PF	TP	A	TO	Blk	Stl	Min
		FG-FGA	FT-FTA	FG-FGA	FT-FTA	Off	Def	Tot							
03	KORNET, Luke	1-7	1-4	2-2	0	3	3	3	5	3	0	1	1	1	32
11	ROBERSON, Jeff	0-3	0-1	0-0	0	2	2	3	0	1	0	0	0	0	23
30	JONES, Damian	12-20	0-0	2-6	5	4	9	3	26	2	4	2	0	0	37
04	BALDWIN IV, Wade	0-0	0-0	0-0	0	0	0	1	0	0	3	1	0	0	10
05	FISHER-DAVIS, Matthe	7-13	5-10	0-0	0	8	8	2	19	1	2	0	0	0	37
00	JUSTICE, Camron	0-1	0-1	0-0	0	0	0	1	0	1	1	0	1	1	8
02	TOYE, Joe	0-2	0-1	1-2	0	0	0	2	1	0	0	0	0	0	12
13	LACHANCE, Riley	3-6	1-2	0-0	2	1	3	4	7	4	2	0	0	0	29
14	JOSEPHS, Carter	0-0	0-0	0-0	0	0	0	0	0	0	1	0	0	0	8
24	CRESSLER, Nolan	0-1	0-1	0-0	0	0	0	1	0	0	0	0	0	0	4
	Team				1	3	4								
	Totals	23-53	7-20	5-10	8	21	29	20	58	12	13	4	2	200	

FG % 1st Half: 6-21 28.6% 2nd half: 17-32 53.1% Game: 23-53 43.4% Deadball Rebounds 3  
 3FG % 1st Half: 0-6 0.0% 2nd half: 7-14 50.0% Game: 7-20 35.0%  
 FT % 1st Half: 4-7 57.1% 2nd half: 1-3 33.3% Game: 5-10 50.0%

Texas 72 • 14-7

##	Player	Total		3-Ptr		Rebounds			PF	TP	A	TO	Blk	Stl	Min
		FG-FGA	FT-FTA	FG-FGA	FT-FTA	Off	Def	Tot							
21	Lammert, Connor	3-6	1-4	0-0	0	1	1	1	7	1	0	0	1	29	
44	Ibeh, Prince	4-8	0-0	5-6	8	3	11	3	13	0	3	2	1	24	
01	Taylor, Isaiah	5-12	0-0	1-2	0	1	1	1	11	3	1	0	0	33	
03	Felix, Javian	0-5	0-2	2-2	1	0	1	2	2	2	1	0	1	14	
05	Yancy, Kendal	3-4	0-0	0-0	2	3	5	1	6	0	0	0	0	13	
00	Mack, Tevin	1-3	1-3	0-0	0	1	1	2	3	0	0	0	0	14	
02	Holland, Demarcus	0-1	0-0	0-0	0	2	2	0	0	0	0	0	0	11	
04	Newsome, Danny	0-0	0-0	0-0	0	0	0	0	0	0	0	0	0	0+	
10	Davis Jr., Eric	3-9	2-5	5-6	1	0	1	0	13	1	0	0	2	23	
12	Roach Jr., Kerwin	5-10	0-2	5-8	3	8	11	3	15	2	1	0	4	30	
25	Schwartz, Joe	0-0	0-0	0-0	0	0	0	0	0	0	0	0	0	0+	
30	McClurg, Ryan	0-0	0-0	0-0	0	0	0	0	0	0	0	0	0	0+	
32	Cleare, Shaquille	0-0	0-0	2-2	0	1	1	1	2	0	0	0	0	9	
	Team				0	2	2								
	Totals	24-58	4-16	20-26	15	22	37	14	72	9	6	2	10	200	

FG % 1st Half: 13-33 39.4% 2nd half: 11-25 44.0% Game: 24-58 41.4% Deadball Rebounds 4,2  
 3FG % 1st Half: 2-10 20.0% 2nd half: 2-6 33.3% Game: 4-16 25.0%  
 FT % 1st Half: 3-6 50.0% 2nd half: 17-20 85.0% Game: 20-26 76.9%

Officials: John Higgins, Kipp Kissinger, John Hampton  
 Technical fouls: Vanderbilt-None. Texas-None.  
 Attendance: 13041  
 Big 12/SEC Challenge

Score by periods	1st	2nd	Total
Vanderbilt	16	42	58
Texas	31	41	72

Points In Off 2nd Fast Bench  
 VU 18 4 10 3 8  
 TEXAS 40 20 11 17 33  
 Score tied - 1 time.



Official Basketball Box Score - Game Totals - Final Statistics  
Texas A&M vs Vanderbilt  
02/04/16 6 p.m. at Nashville, Tenn. (Memorial Gym)



Texas A&M 60 • 18-4, 7-2 SEC

##	Player	Total		3-Ptr		Rebounds			PF	TP	A	TO	Blk	Stl	Min
		FG-FGA	FT-FTA	FG-FGA	FT-FTA	Off	Def	Tot							
12	Jalen Jones	1-13	1-3	1-2	2	4	6	1	4	1	1	0	2	22	
34	Tyler Davis	3-6	0-0	0-0	1	2	3	0	6	0	1	0	0	25	
11	Anthony Collins	1-2	0-0	0-0	0	0	0	2	2	1	2	0	0	19	
21	Alex Caruso	5-7	0-2	1-2	0	2	2	1	11	4	0	0	4	28	
23	Danuel House	2-8	2-7	4-7	1	4	5	0	10	1	1	0	0	35	
00	Kobie Eubanks	0-0	0-0	0-0	0	0	0	0	0	0	0	0	0	1	
01	DJ Hoqq	2-5	1-3	1-1	1	0	1	2	6	1	1	0	1	19	
03	Admon Gilder	3-6	1-3	1-1	0	1	1	1	8	3	0	1	0	22	
10	Tony Trocha-Morelos	4-9	2-4	3-4	1	3	4	3	13	0	0	2	1	18	
42	Tavario Miller	0-1	0-0	0-0	1	2	3	0	0	0	0	0	0	11	
	Team				3	3	6								
	Totals	21-57	7-22	11-17	10	21	31	10	60	11	7	3	8	200	

FG % 1st Half: 12-29 41.4% 2nd half: 9-28 32.1% Game: 21-57 36.8% Deadball Rebounds 2  
 3FG % 1st Half: 6-12 50.0% 2nd half: 1-10 10.0% Game: 7-22 31.8%  
 FT % 1st Half: 3-6 50.0% 2nd half: 8-11 72.7% Game: 11-17 64.7%

Vanderbilt 77 • 13-9, 5-4 SEC

##	Player	Total		3-Ptr		Rebounds			PF	TP	A	TO	Blk	Stl	Min
		FG-FGA	FT-FTA	FG-FGA	FT-FTA	Off	Def	Tot							
03	KORNET, Luke	5-8	4-6	0-0	1	8	9	3	14	1	2	1	1	28	
11	ROBERSON, Jeff	8-10	3-4	1-1	0	1	1	5	20	3	0	0	0	32	
30	JONES, Damian	6-9	0-0	1-2	5	5	10	2	13	1	3	5	0	34	
04	BALDWIN IV, Wade	7-12	3-6	0-0	1	2	3	2	17	8	1	0	0	32	
05	FISHER-DAVIS, Matthe	1-6	1-5	2-3	1	1	2	0	5	0	2	0	0	29	
00	JUSTICE, Camron	1-3	1-3	0-0	0	0	0	0	3	0	1	0	0	8	
02	TOYE, Joe	0-1	0-0	0-0	0	1	1	1	0	0	1	0	0	3	
13	LACHANCE, Riley	2-9	1-5	0-0	0	3	3	0	5	4	2	0	1	21	
21	SEHIC, Samir	0-0	0-0	0-0	0	0	0	0	0	0	0	0	0	4	
24	CRESSLER, Nolan	0-0	0-0	0-0	0	0	0	0	0	0	0	0	0	1	
40	HENDERSON, Josh	0-1	0-0	0-0	0	3	3	0	0	2	0	1	0	8	
	Team				1	5	6								
	Totals	30-59	13-29	4-6	9	29	38	13	77	19	12	7	2	200	

FG % 1st Half: 16-33 48.5% 2nd half: 14-26 53.8% Game: 30-59 50.8% Deadball Rebounds 1,1  
 3FG % 1st Half: 7-18 38.9% 2nd half: 6-11 54.5% Game: 13-29 44.8%  
 FT % 1st Half: 1-2 50.0% 2nd half: 3-4 75.0% Game: 4-6 66.7%

Officials: Tony Greene, Antonio Petty, Anthony Jordan  
 Technical fouls: Texas A&M-None. Vanderbilt-None.  
 Attendance: 10432

Score by periods	1st	2nd	Total
Texas A&M	33	27	60
Vanderbilt	40	37	77

Points In Off 2nd Fast Bench  
 TAMU 22 7 4 9 27  
 VU 40 28 10 2 4 8  
 Score tied - 2 times.  
 Lead changed - 2 times.



Official Basketball Box Score - Game Totals - Final Statistics  
Vanderbilt vs Ole Miss  
02/06/16 7 PM at Oxford, Miss./The Pavilion at Ole Miss



Vanderbilt 78 • 13-10, 5-5 SEC

##	Player	Total		3-Ptr		Rebounds			PF	TP	A	TO	Blk	Stl	Min
		FG-FGA	FT-FTA	FG-FGA	FT-FTA	Off	Def	Tot							
03	KORNET, Luke	7-17	2-6	4-5	4	5	9	2	20	4	2	1	0	37	
11	ROBERSON, Jeff	2-3	1-1	0-0	2	4	6	5	2	1	0	0	0	16	
30	JONES, Damian	4-6	0-0	1-5	1	1	2	5	9	0	4	1	0	17	
04	BALDWIN IV, Wade	5-10	2-5	7-7	1	5	6	5	19	9	2	1	2	38	
05	FISHER-DAVIS, Matthe	0-3	0-3	0-0	1	3	4	0	0	1	0	1	0	28	
00	JUSTICE, Camron	0-3	0-2	0-0	0	4	4	3	0	0	0	0	0	15	
02	TOYE, Joe	0-1	0-1	0-0	0	1	1	1	0	0	1	0	0	1	
13	LACHANCE, Riley	2-4	2-4	1-2	0	3	3	2	7	3	4	0	2	25	
24	CRESSLER, Nolan	4-8	2-6	4-8	0	2	2	3	14	0	2	0	0	13	
40	HENDERSON, Josh	2-2	0-0	0-0	0	0	0	0	4	0	2	1	0	10	
	Team				2	2	4								
	Totals	26-57	9-28	17-27	11	30	41	30	78	18	19	4	7	200	

FG % 1st Half: 13-26 50.0% 2nd half: 13-31 41.9% Game: 26-57 45.6% Deadball Rebounds 4  
 3FG % 1st Half: 5-14 35.7% 2nd half: 4-14 28.6% Game: 9-28 32.1%  
 FT % 1st Half: 8-13 61.5% 2nd half: 9-14 64.3% Game: 17-27 63.0%

Ole Miss 85 • 15-8, 5-5 SEC

##	Player	Total		3-Ptr		Rebounds			PF	TP	A	TO	Blk	Stl	Min
		FG-FGA	FT-FTA	FG-FGA	FT-FTA	Off	Def	Tot							
05	Hymon, Marcanvis	5-7	0-0	3-8	3	5	8	2	13	0	1	0	0	24	
13	Perez, Anthony	2-2	1-1	4-5	2	3	5	5	9	2	0	0	0	22	
01	Newby, Martavious	1-5	1-3	3-4	4	5	9	4	6	4	0	0	2	28	
14	Brooks, Rasheed	6-15	3-5	0-1	0	9	9	2	15	1	1	1	3	37	
42	Moody, Stefan	5-25	3-15	10-10	1	0	1	4	23	4	3	0	1	39	
00	Escobar, J.T.	0-0	0-0	0-0	0	0	0	0	0	1	0	0	0	3	
12	Gielo, Tomasz	5-13	2-6	4-4	1	3	4	5	16	2	3	1	0	29	
20	Fitzpatrick-Dorsey, D	0-0	0-0	3-6	1	0	1	3	0	2	0	0	0	14	
30	Coddington, Jake	0-0	0-0	0-0	0	0	0	1	0	0	0	0	0	4	
	Team				7	0	7								
	Totals	24-67	10-30	27-38	19	25	44	26	85	14	10	2	6	200	

FG % 1st Half: 11-34 32.4% 2nd half: 13-33 39.4% Game: 24-67 35.8% Deadball Rebounds 5,1  
 3FG % 1st Half: 5-16 31.3% 2nd half: 5-14 35.7% Game: 10-30 33.3%  
 FT % 1st Half: 10-17 58.8% 2nd half: 17-21 81.0% Game: 27-38 71.1%

Officials: Lee Cassell, Alfred Smith, CJ Washington  
 Technical fouls: Vanderbilt-BALDWIN IV, Wade; CRESSLER, Nolan. Ole Miss-Gielo, Tomasz; Moody, Stefan.  
 Attendance: 9500

Score by periods	1st	2nd	Total
Vanderbilt	39	39	78
Ole Miss	37	48	85



# 2015-16 BOX SCORES



Official Basketball Box Score - Game Totals - Final Statistics  
Vanderbilt vs Auburn  
02/13/16 5:00 p.m. at Auburn Arena - Auburn, Ala.



Vanderbilt 86 • 15-10, 7-5

##	Player	Total		3-Ptr		Rebounds			PF	TP	A	TO	Blk	Stl	Min
		FG-FGA	FG-FGA	FT-FTA	Off	Def	Tot								
03	KORNET, Luke	2-6	1-3	0-0	0	7	7	0	5	1	1	2	0	0	26
11	ROBERSON, Jeff	0-4	0-2	0-0	0	5	5	3	0	3	0	0	0	0	13
30	JONES, Damian	8-12	0-0	1-4	6	3	9	1	17	1	2	1	0	0	25
04	BALDWIN IV, Wade	3-9	2-4	1-2	1	4	5	1	9	7	1	1	2	21	
05	FISHER-DAVIS, Matthe	6-10	4-8	0-0	0	4	4	1	16	2	0	0	0	0	27
00	JUSTICE, Camron	3-7	1-3	0-0	0	2	2	1	7	1	0	0	1	9	
02	TOYE, Joe	3-4	0-1	1-1	0	2	2	1	7	1	1	0	0	0	11
10	WATKINS, Nathan	1-1	0-0	0-0	0	0	0	1	2	0	0	0	0	0	3
13	LACHANCE, Riley	2-8	0-4	0-0	1	3	4	1	4	2	0	0	1	19	
14	JOSEPHS, Carter	0-0	0-0	0-0	0	0	0	1	0	1	0	0	0	0	4
20	MCGLOIN, Phillip	0-1	0-1	0-0	0	1	1	0	0	0	0	0	0	0	2
21	SEHIC, Samir	0-1	0-1	2-2	0	2	2	3	2	0	0	0	1	11	
24	CRESSLER, Nolan	5-6	1-2	0-1	0	3	3	1	11	1	1	0	1	14	
40	HENDERSON, Josh	3-4	0-0	0-1	1	1	2	0	6	1	0	0	0	15	
Team						1		0							
Totals		36-73	9-29	5-11	10	37	47	15	86	21	6	4	6	200	

FG % 1st Half: 16-36 44.4% 2nd half: 20-37 54.1% Game: 36-73 49.3%  
 3FG % 1st Half: 3-14 21.4% 2nd half: 6-15 40.0% Game: 9-29 31.0%  
 FT % 1st Half: 2-7 28.6% 2nd half: 3-4 75.0% Game: 5-11 45.5%

Auburn 57 • 9-15, 3-9

##	Player	Total		3-Ptr		Rebounds			PF	TP	A	TO	Blk	Stl	Min
		FG-FGA	FG-FGA	FT-FTA	Off	Def	Tot								
05	Bowers,Cinmeon	5-9	0-3	2-3	2	13	15	4	12	5	6	0	3	33	
12	Harris,Tyler	1-8	0-1	2-2	0	4	4	3	4	0	1	0	1	24	
25	Granger,Jordan	1-4	1-3	0-0	0	1	1	1	3	0	0	0	1	22	
31	Waddell,Devon	0-1	0-0	0-0	0	1	1	0	0	1	0	0	0	11	
23	Lang,TJ	5-18	4-12	0-1	1	1	2	1	14	2	2	0	0	35	
00	Spencer,Horace	1-3	0-0	2-2	1	2	3	4	4	1	1	0	0	14	
02	Brown,Bryce	3-10	2-6	6-7	0	2	2	2	14	2	0	0	0	26	
20	Walker,Jonathan	1-2	1-2	0-0	0	0	0	0	3	0	0	0	0	2	
21	Keim,Patrick	0-2	0-2	0-0	1	1	2	0	0	0	0	0	0	19	
22	Allison,Zach	0-1	0-0	0-0	0	0	0	0	0	0	0	0	0	2	
41	Blackstock,Cole	1-1	0-0	1-1	0	0	0	0	3	0	0	0	0	2	
42	Stockton,Cole	0-0	0-0	0-0	0	1	1	0	0	2	0	0	0	2	
44	Williams,New	0-3	0-3	0-0	0	1	1	1	0	0	0	0	0	6	
52	Tate, Tray	0-0	0-0	0-0	0	1	1	0	0	0	0	0	0	2	
Team						4		5							
Totals		18-62	8-32	13-16	9	29	38	16	57	13	12	0	5	200	

FG % 1st Half: 8-34 23.5% 2nd half: 10-28 35.7% Game: 18-62 29.0%  
 3FG % 1st Half: 3-15 20.0% 2nd half: 5-17 29.4% Game: 8-32 25.0%  
 FT % 1st Half: 5-6 83.3% 2nd half: 8-10 80.0% Game: 13-16 81.3%

Officials: Joe Lindsay, Olandis Poole, Marc Ellard  
 Technical fouls: Vanderbilt-None. Auburn-None.  
 Attendance: 7954  
 \*Auburn's Cinmeon Bowers records his 10th double-double of the season, 24th career, with 12 pts. & 15 rebs.

Score by periods	1st	2nd	Total
Vanderbilt	37	49	86
Auburn	24	33	57

Last FG - VU 2nd-01:39, AU 2nd-00:39.  
 Largest lead - VU by 39 2nd-05:40, AU by 2 1st-19:45.  
 Score tied - 1 time.  
 Lead changed - 1 time.



Official Basketball Box Score - Game Totals - Final Statistics  
Vanderbilt vs Mississippi State  
02/16/16 8 p.m. at Starkville, Miss. (Humphrey Coliseum)



Vanderbilt 74 • 15-11, 7-6

##	Player	Total		3-Ptr		Rebounds			PF	TP	A	TO	Blk	Stl	Min
		FG-FGA	FG-FGA	FT-FTA	Off	Def	Tot								
03	KORNET, Luke	2-5	1-3	1-1	2	3	5	4	6	0	1	2	0	18	
11	ROBERSON, Jeff	4-5	2-3	2-2	1	3	4	4	12	0	1	1	0	39	
30	JONES, Damian	9-16	0-0	2-5	2	8	10	2	20	1	3	1	0	34	
04	BALDWIN IV, Wade	3-12	1-5	3-5	1	4	5	2	10	9	2	0	1	38	
05	FISHER-DAVIS, Matthe	7-11	6-9	0-0	0	4	4	1	20	2	0	0	0	34	
13	LACHANCE, Riley	0-3	0-1	2-4	1	0	1	0	2	1	0	0	0	12	
24	CRESSLER, Nolan	1-4	0-2	0-0	1	3	4	1	2	1	0	0	0	16	
40	HENDERSON, Josh	1-5	0-0	0-0	1	2	3	0	2	1	0	0	1	9	
Team						1		2							
Totals		27-61	10-23	10-17	10	28	38	14	74	15	8	4	2	200	

FG % 1st Half: 15-33 45.5% 2nd half: 12-28 42.9% Game: 27-61 44.3%  
 3FG % 1st Half: 6-15 40.0% 2nd half: 4-8 50.0% Game: 10-23 43.5%  
 FT % 1st Half: 5-6 83.3% 2nd half: 5-11 45.5% Game: 10-17 58.8%

Mississippi State 75 • 11-14, 4-9

##	Player	Total		3-Ptr		Rebounds			PF	TP	A	TO	Blk	Stl	Min
		FG-FGA	FG-FGA	FT-FTA	Off	Def	Tot								
23	Travis Daniels	2-3	0-0	0-0	0	2	2	1	4	0	0	0	0	2	26
35	Aric Holman	0-1	0-0	0-0	0	1	1	2	0	0	2	0	0	0	9
11	Q Weatherspoon	6-12	4-6	8-10	2	2	4	2	24	1	1	1	0	34	
14	Malik Newman	2-11	0-5	1-2	1	4	5	2	5	3	0	0	0	31	
32	Craig Sword	6-12	1-3	1-2	0	4	4	5	14	2	1	0	0	22	
01	Fred Thomas	0-0	0-0	0-0	1	0	1	0	0	1	0	0	0	11	
04	Johnny Zuppardo	1-1	1-1	0-0	0	1	1	1	3	0	0	0	0	10	
15	IJ Ready	3-6	1-2	0-0	0	2	2	0	7	6	0	0	1	28	
20	Gavin Ware	8-12	0-0	2-4	1	12	13	2	18	1	3	1	1	29	
Team						2		3							
Totals		28-58	7-17	12-18	7	29	36	15	75	14	8	2	4	200	

FG % 1st Half: 12-27 44.4% 2nd half: 16-31 51.6% Game: 28-58 48.3%  
 3FG % 1st Half: 2-6 33.3% 2nd half: 5-11 45.5% Game: 7-17 41.2%  
 FT % 1st Half: 6-7 85.7% 2nd half: 6-11 54.5% Game: 12-18 66.7%

Officials: Antinio Petty, Jeffery Clark, Roger Ayers  
 Technical fouls: Vanderbilt-None. Mississippi State-None.  
 Attendance: 6194

Score by periods	1st	2nd	Total
Vanderbilt	41	33	74
Mississippi State	32	43	75

Last FG - VU 2nd-01:53, MS 2nd-00:00.  
 Largest lead - VU by 17 2nd-14:12, MS by 2 1st-18:52.  
 VU led for 36:22, MS led for 00:41. Game was tied for 02:57.  
 Score tied - 2 times.  
 Lead changed - 2 times.



Official Basketball Box Score - Game Totals - Final Statistics  
Georgia vs Vanderbilt  
02/28/16 11 a.m. at Nashville, Tenn. (Memorial Gym)



Georgia 67 • 14-11, 7-7 SEC

##	Player	Total		3-Ptr		Rebounds			PF	TP	A	TO	Blk	Stl	Min
		FG-FGA	FG-FGA	FT-FTA	Off	Def	Tot								
01	MATEN, Yante	7-21	1-2	4-6	6	4	10	3	19	0	2	0	1	29	
34	OGBEIDE, Derek	5-9	0-0	1-3	1	3	4	1	11	0	1	3	0	29	
04	MANN, Charles	1-4	0-1	3-6	1	3	4	4	5	4	1	0	0	26	
12	GAINES, Kenny	2-10	1-5	0-0	0	4	4	1	5	3	1	0	0	27	
00	FRAZIER, J.J.	7-13	4-7	3-5	0	1	1	4	21	3	1	0	1	38	
00	JACKSON II, William	0-1	0-0	0-0	0	0	0	0	0	0	0	0	0	1	
13	WILRIDGE, E'Torriion	0-0	0-0	0-0	0	4	0	0	1	1	1	0	0	8	
24	KESSLER, Houston	1-1	1-1	0-0	0	0	0	2	3	0	0	1	0	8	
25	GENO, Kenny Paul	1-3	1-2	0-0	1	3	4	3	1	0	0	1	1	19	
32	EDWARDS, Mike	0-1	0-0	0-0	1	1	2	3	0	0	0	0	0	15	
Team						3		2							
Totals		24-63	8-18	11-20	13	25	38	23	67	12	7	5	3	200	

FG % 1st Half: 11-32 34.4% 2nd half: 13-31 41.9% Game: 24-63 38.1%  
 3FG % 1st Half: 2-7 28.6% 2nd half: 6-11 54.5% Game: 8-18 44.4%  
 FT % 1st Half: 4-10 40.0% 2nd half: 7-10 70.0% Game: 11-20 55.0%

Vanderbilt 80 • 16-11, 8-6 SEC

##	Player	Total		3-Ptr		Rebounds			PF	TP	A	TO	Blk	Stl	Min
		FG-FGA	FG-FGA	FT-FTA	Off	Def	Tot								
03	KORNET, Luke	4-10	1-5	2-3	1	3	4	2	11	2	0	1	2	35	
11	ROBERSON, Jeff	2-3	0-1	8-9	0	2	2	3	12	1	1	0	0	24	
30	JONES, Damian	6-11	0-1	3-5	6	10	16	2	15	2	1	2	0	36	
04	BALDWIN IV, Wade	4-14	1-3	8-10	0	6	6	3	17	7	1	0	2	39	
05	FISHER-DAVIS, Matthe	4-8	3-7	2-2	0	4	4	5	13	2	0	0	0	35	
00	JUSTICE, Camron	2-2	2-2	0-0	0	0	0	0	6	0	1	0	0	7	
02	TOYE, Joe	2-3	0-0	0-0	0	0	0	1	4	0	0	0	1	11	
13	LACHANCE, Riley	0-3	0-2	0-0	1	1	2	0	0	1	0	0	0	5	
14	JOSEPHS, Carter	0-0	0-0	0-0	0	0	0	0	0	0	0	0	0	0+	
40	HENDERSON, Josh	1-1	0-0	0-0	0	3	3	1	2	0	0	0	0	8	
Team						1		2							
Totals		25-55	7-21	23-29	9	30	39	17	80	15	5	3	5	200	

FG % 1st Half: 15-35 42.9% 2nd half: 10-20 50.0% Game: 25-55 45.5%  
 3FG % 1st Half: 3-12 25.0% 2nd half: 4-9 44.4% Game: 7-21 33.3%  
 FT % 1st Half: 4-6 66.7% 2nd half: 19-23 82.6% Game: 23-29 79.3%

Officials: Ron Groover, Kevin Fabr, Terry Moore  
 Technical fouls: Georgia-TEAM. Vanderbilt-None.



# 2015-16 BOX SCORES



Official Basketball Box Score - Game Totals - Final Statistics  
Kentucky vs Vanderbilt  
02/27/16 3 p.m. at Nashville, Tenn. (Memorial Gym)



Kentucky 62 • 21-8, 11-5 SEC

##	Player	Total		3-Ptr	Rebounds			PF	TP	A	TO	Blk	Stl	Min
		FG-FGA	FT-FTA		Off	Def	Tot							
00	Lee, Marcus	2-2	0-0	5-9	2	4	6	4	9	1	0	3	0	30
22	Poythress, Alex	0-0	0-0	0-0	0	3	3	5	0	0	1	1	0	16
03	Ulis, Tyler	5-20	0-7	2-4	1	2	3	3	12	6	1	0	1	39
13	Briscoe, Isalah	4-8	0-3	0-4	1	3	4	2	8	2	0	0	0	34
23	Murray, Jamal	12-20	6-10	3-4	2	7	9	2	33	1	2	0	0	37
01	Labissiere, Skal	0-1	0-0	0-0	0	1	1	4	0	0	0	1	0	8
04	Matthews, Charles	0-0	0-0	0-2	2	2	4	1	0	0	0	2	1	11
10	David, Jonny	0-0	0-0	0-0	0	0	0	0	0	0	0	0	0	1
11	Mulder, Mychal	0-1	0-1	0-0	0	1	1	0	0	0	0	0	0	1
15	Humphries, Isaac	0-2	0-0	0-0	0	1	1	1	0	0	0	0	0	14
24	Floreani, EJ	0-0	0-0	0-0	0	0	0	0	0	0	0	0	0	1
25	Hawkins, Dominique	0-1	0-1	0-0	1	0	1	0	0	0	1	0	0	8
Team					0	4	4							
Totals		23-55	6-22	10-23	9	28	37	22	62	10	5	7	2	200

FG % 1st Half: 16-29 55.2% 2nd half: 7-26 26.9% Game: 23-55 41.8%  
 3FG % 1st Half: 4-9 44.4% 2nd half: 2-13 15.4% Game: 6-22 27.3%  
 FT % 1st Half: 3-9 33.3% 2nd half: 7-14 50.0% Game: 10-23 43.5%

Vanderbilt 74 • 18-11, 10-6 SEC

##	Player	Total		3-Ptr	Rebounds			PF	TP	A	TO	Blk	Stl	Min
		FG-FGA	FT-FTA		Off	Def	Tot							
03	KORNET, Luke	3-8	1-3	1-2	3	8	11	2	8	1	0	0	0	37
11	ROBERSON, Jeff	6-13	1-2	3-4	3	5	8	5	16	1	0	0	0	37
30	JONES, Damian	6-13	0-0	3-3	3	5	8	4	15	1	1	1	1	33
04	BALDWIN IV, Wade	4-15	0-2	6-8	0	1	1	3	14	6	1	1	0	36
05	FISHER-DAVIS, Matthe	7-12	4-9	2-4	0	4	4	0	20	0	1	1	0	37
00	JUSTICE, Camron	0-0	0-0	0-0	0	0	0	0	0	0	0	0	0	0+
02	TOYE, Joe	0-0	0-0	0-0	0	0	0	0	0	0	0	0	0	3
10	WATKINS, Nathan	0-0	0-0	0-0	0	1	1	0	0	0	0	0	0	1
13	LACHANCE, Riley	0-1	0-0	1-2	0	1	1	2	0	0	0	0	0	12
14	JOSEPHS, Carter	0-0	0-0	0-0	0	0	0	0	0	0	0	0	0	1
20	MCGLOIN, Phillip	0-0	0-0	0-0	0	0	0	0	0	0	0	0	0	1
21	SEHIC, Samir	0-0	0-0	0-0	0	0	0	0	0	0	0	0	0	1
40	HENDERSON, Josh	0-0	0-0	0-0	0	0	0	0	0	0	0	0	0	1
Team					2	3	5							
Totals		26-62	6-16	16-23	11	28	39	16	74	11	5	3	1	200

FG % 1st Half: 13-32 40.6% 2nd half: 13-30 43.3% Game: 26-62 41.9%  
 3FG % 1st Half: 3-8 37.5% 2nd half: 3-8 37.5% Game: 6-16 37.5%  
 FT % 1st Half: 7-11 63.6% 2nd half: 9-12 75.0% Game: 16-23 69.6%

Officials: Roger Ayers, Jeffery Clark, Don Dally  
 Technical fouls: Kentucky-None. Vanderbilt-None.  
 Attendance: 14326

Score by periods	1st	2nd	Total
Kentucky	39	23	62
Vanderbilt	36	38	74

Last FG - UK 2nd-06:16, VU 2nd-01:27.  
 Largest lead - UK by 8 1st-04:07, VU by 12 2nd-00:35.  
 UK led for 20:00, VU led for 19:15. Game was tied for 00:45.



Official Basketball Box Score - Game Totals - Final Statistics  
Tennessee vs Vanderbilt  
03/01/16 6 p.m. at Nashville, Tenn. (Memorial Gym)



Tennessee 69 • 13-17, 6-11 SEC

##	Player	Total		3-Ptr	Rebounds			PF	TP	A	TO	Blk	Stl	Min
		FG-FGA	FT-FTA		Off	Def	Tot							
04	Moore, Armani	6-16	0-0	1-2	0	3	3	2	13	6	2	2	2	37
05	Schofield, Admiral	6-9	0-1	0-0	2	1	3	3	12	0	0	1	0	21
11	Alexander, Kyle	0-1	0-0	0-0	1	1	2	3	0	0	1	0	0	22
25	Phillips, Shembari	8-17	4-5	3-3	1	6	7	2	23	2	5	0	0	37
34	Baulkman, Devon	3-8	1-3	0-0	0	4	4	4	7	1	0	1	1	26
02	Kasongo, Ray	1-1	0-0	1-1	1	0	1	1	3	0	0	0	0	5
15	Mostella, Detrick	2-4	2-2	0-0	0	1	1	2	6	0	2	0	0	17
23	Reese, Derek	1-3	0-1	1-2	1	5	6	0	3	0	0	0	0	23
32	Woodson, Brad	1-2	0-1	0-0	1	0	1	1	2	0	2	0	0	12
Team					1	3	4							
Totals		28-61	7-13	6-8	8	24	32	18	69	9	12	4	3	200

FG % 1st Half: 10-26 38.5% 2nd half: 18-35 51.4% Game: 28-61 45.9%  
 3FG % 1st Half: 2-3 66.7% 2nd half: 5-10 50.0% Game: 7-13 53.8%  
 FT % 1st Half: 2-3 66.7% 2nd half: 4-5 80.0% Game: 6-8 75.0%

Vanderbilt 86 • 19-11, 11-6 SEC

##	Player	Total		3-Ptr	Rebounds			PF	TP	A	TO	Blk	Stl	Min
		FG-FGA	FT-FTA		Off	Def	Tot							
30	JONES, Damian	7-8	0-0	0-0	3	4	7	3	14	0	0	1	1	25
40	HENDERSON, Josh	1-1	0-0	0-0	0	1	1	0	2	1	1	0	0	6
05	FISHER-DAVIS, Matthe	2-10	0-4	2-4	0	0	0	1	6	2	0	0	1	24
10	WATKINS, Nathan	1-1	0-0	0-0	0	0	0	1	2	1	0	0	0	5
14	JOSEPHS, Carter	0-0	0-0	0-0	0	0	0	1	0	0	0	0	0	5
00	JUSTICE, Camron	3-5	2-4	0-0	0	1	1	2	8	0	0	0	0	14
02	TOYE, Joe	2-4	1-2	0-1	0	1	1	0	5	0	0	1	0	10
03	KORNET, Luke	2-4	0-1	3-4	2	5	7	1	7	1	1	5	1	29
04	BALDWIN IV, Wade	4-11	3-5	6-6	0	6	6	0	17	7	1	1	2	29
11	ROBERSON, Jeff	4-10	1-3	5-5	4	4	8	2	14	0	1	0	1	29
13	LACHANCE, Riley	0-1	0-0	0-0	0	1	1	1	0	3	1	0	1	10
20	MCGLOIN, Phillip	0-0	0-0	0-0	0	0	0	0	0	0	0	0	0	1
21	SEHIC, Samir	0-0	0-0	0-0	0	1	1	0	0	0	0	0	0	1
40	CRESSLER, Nolan	5-9	0-2	1-1	0	0	0	1	11	2	1	0	1	12
Team					2	2	4							
Totals		31-64	7-21	17-21	11	26	37	13	86	17	7	7	10	200

FG % 1st Half: 15-33 45.5% 2nd half: 16-31 51.6% Game: 31-64 48.4%  
 3FG % 1st Half: 3-12 25.0% 2nd half: 4-9 44.4% Game: 7-21 33.3%  
 FT % 1st Half: 10-13 76.9% 2nd half: 7-8 87.5% Game: 17-21 81.0%

Officials: Tony Greene, Joe Lindsay, Byron Jarrett  
 Technical fouls: Tennessee-None. Vanderbilt-None.  
 Attendance: 13099

Score by periods	1st	2nd	Total
Tennessee	24	45	69
Vanderbilt	43	43	86

Last FG - UT 2nd-00:21, VU 2nd-00:35.  
 Largest lead - UT by 4 1st-17:30, VU by 25 2nd-07:14.  
 UT led for 04:38, VU led for 31:13. Game was tied for 04:10.



Official Basketball Box Score - Game Totals - Final Statistics  
Vanderbilt vs Texas A&M  
03/05/16 11:30 AM at Reed Arena (College Station, TX)



Vanderbilt 67 • 19-12, 11-7 SEC

##	Player	Total		3-Ptr	Rebounds			PF	TP	A	TO	Blk	Stl	Min
		FG-FGA	FT-FTA		Off	Def	Tot							
03	KORNET, Luke	1-8	0-4	0-0	1	3	4	2	1	1	6	1	1	31
04	BALDWIN IV, Wade	2-7	1-3	6-6	1	2	3	1	11	8	2	0	0	32
05	FISHER-DAVIS, Matthe	4-8	2-4	0-0	0	2	2	1	10	3	3	0	2	35
11	ROBERSON, Jeff	2-5	1-2	0-0	2	5	7	3	5	1	3	0	0	23
30	JONES, Damian	4-6	0-0	3-3	1	1	2	5	11	0	2	0	0	19
00	JUSTICE, Camron	3-5	2-4	0-0	0	1	1	1	8	0	1	0	0	13
02	TOYE, Joe	1-1	1-1	0-0	0	0	0	0	3	0	0	0	0	1
13	LACHANCE, Riley	3-9	3-7	0-0	2	4	6	1	9	3	0	0	0	28
21	SEHIC, Samir	1-1	0-0	0-0	2	1	3	0	2	1	0	0	0	6
24	CRESSLER, Nolan	0-0	0-0	0-0	0	0	0	0	0	0	0	0	0	2
40	HENDERSON, Josh	2-3	0-0	2-2	0	2	2	2	6	0	3	1	0	10
Team					2	1	3							
Totals		23-53	10-25	11-11	11	22	33	18	67	17	15	7	3	200

FG % 1st Half: 11-24 45.8% 2nd half: 12-29 41.4% Game: 23-53 43.4%  
 3FG % 1st Half: 5-12 41.7% 2nd half: 5-13 38.5% Game: 10-25 40.0%  
 FT % 1st Half: 5-5 100.0 2nd half: 6-6 100.0 Game: 11-11 100.0

Texas A&M 76 • 24-7, 13-5 SEC

##	Player	Total		3-Ptr	Rebounds			PF	TP	A	TO	Blk	Stl	Min
		FG-FGA	FT-FTA		Off	Def	Tot							
11	Anthony Collins	2-6	2-5	2-2	0	1	1	1	8	1	0	1	1	16
12	Jalen Jones	6-14	0-2	5-8	6	5	11	3	17	1	3	0	1	31
21	Alex Caruso	1-3	0-0	2-2	1	3	4	2	4	8	1	0	1	31
23	Daniel House	4-14	0-6	3-6	3	1	4	1	11	3	2	0	1	31
34	Tyler Davis	6-9	0-0	4-5	2	3	5	3	16	2	0	3	0	21
01	DJ Hogg	2-6	2-3	0-0	0	0	0	2	6	2	0	1	0	27
03	Admon Gilder	3-4	2-3	0-0	1	2	2	8	2	0	0	1	1	17
10	Tonny Trocha-Morelos	2-5	0-1	0-0	2	3	5	1	4	2	1	0	1	20
13	Juan Aparicio	0-0	0-0	0-0	0	0	0	0	0	0	0	0	0	0+
25	Kyle Dobbins	0-0	0-0	0-0	0	0	0	0	0	0	0	0	0	0+
33	Ty Distefano	0-0	0-0	0-0	0	0	0	0	0	0	0	0	0	0+
42	Tavaris Miller	1-1	0-0	0-0	0	1	1							



# 2015-16 BOX SCORES



Official Basketball Box Score - Game Totals - Final Statistics  
**Wichita State vs Vanderbilt**  
 3/15/16 9:23 PM EDT at University of Dayton Arena, Dayton, Ohio



**Wichita State 70 • 25-8**

#	Player	Total		3-Ptr		Rebounds			PF	TP	A	TO	Blk	Stl	Min
		FG-FGA	FG-FGA	FT-FTA	Off	Def	Tot								
01	BROWN, Zach	1-2	1-1	0-0	0	3	3	1	3	0	0	0	0	12	
24	MORRIS, Shaquille	2-3	0-0	0-0	0	3	3	3	4	0	0	1	0	9	
03	WESSEL, Evan	0-1	0-0	0-0	0	1	1	3	0	0	0	0	0	7	
23	VANVLEET, Fred	6-15	2-6	0-1	0	3	3	0	14	7	1	0	2	34	
31	BAKER, Ron	3-11	1-5	7-8	1	8	9	1	14	3	1	0	1	33	
00	KELLY, Rashard	1-4	0-1	1-2	2	1	3	3	3	0	1	0	0	17	
15	GRADY, Anton	3-9	0-0	5-6	1	6	7	3	11	1	0	0	0	29	
20	NURGER, Rauno	2-3	0-1	2-2	1	2	3	3	6	0	0	1	0	17	
21	WAMUKOTA, Bush	0-0	0-0	0-0	0	0	0	0	0	0	0	0	0	1	
32	McDUFFIE, Markis	2-6	1-1	2-4	3	4	7	2	7	0	2	0	2	25	
33	FRANKAMP, Conner	2-5	2-4	2-2	0	2	2	3	8	1	1	0	0	16	
	<b>Team</b>				1	1	2								
	<b>Totals</b>	<b>22-59</b>	<b>7-19</b>	<b>19-25</b>	<b>9</b>	<b>34</b>	<b>43</b>	<b>22</b>	<b>70</b>	<b>12</b>	<b>7</b>	<b>2</b>	<b>5</b>	<b>200</b>	

FG % 1st Half: 9-26 34.6% 2nd half: 13-33 39.4% Game: 22-59 37.3%  
 3FG % 1st Half: 0-5 0.0% 2nd half: 7-14 50.0% Game: 7-19 36.8%  
 FT % 1st Half: 12-16 75.0% 2nd half: 7-9 77.8% Game: 19-25 76.0%

**Vanderbilt 50 • 19-14**

#	Player	Total		3-Ptr		Rebounds			PF	TP	A	TO	Blk	Stl	Min
		FG-FGA	FG-FGA	FT-FTA	Off	Def	Tot								
03	KORNET, Luke	3-10	1-5	1-2	1	8	9	1	8	0	0	2	0	32	
11	ROBERSON, Jeff	1-7	0-3	1-2	2	4	6	3	3	1	1	0	0	28	
30	JONES, Damian	2-6	0-0	1-7	2	3	5	4	5	0	0	2	0	26	
04	BALDWIN IV, Wade	3-9	0-2	3-3	0	4	4	4	9	5	4	0	1	33	
05	FISHER-DAVIS, Matthe	0-5	0-4	2-3	0	2	2	2	2	0	1	0	0	18	
00	JUSTICE, Camron	0-0	0-0	0-0	0	0	0	0	0	0	0	0	0	3	
02	TOYE, Joe	3-6	1-2	3-4	1	2	3	3	10	0	1	0	0	26	
13	LACHANCE, Riley	4-8	1-3	1-1	0	3	3	3	10	2	1	0	0	23	
24	CRESSLER, Nolan	0-1	0-0	0-0	1	0	1	0	0	0	0	1	0	6	
40	HENDERSON, Josh	0-1	0-0	3-4	1	1	2	2	3	1	2	0	0	5	
	<b>Team</b>				1	2	3	1							
	<b>Totals</b>	<b>16-53</b>	<b>3-19</b>	<b>15-26</b>	<b>9</b>	<b>29</b>	<b>38</b>	<b>23</b>	<b>50</b>	<b>9</b>	<b>12</b>	<b>5</b>	<b>1</b>	<b>200</b>	

FG % 1st Half: 9-24 37.5% 2nd half: 7-29 24.1% Game: 16-53 30.2%  
 3FG % 1st Half: 2-10 20.0% 2nd half: 1-9 11.1% Game: 3-19 15.8%  
 FT % 1st Half: 10-18 55.6% 2nd half: 5-8 62.5% Game: 15-26 57.7%

Officials: James Breeding, Paul Szalc, Pat Evans (Bill Ek)

Technical fouls: Wichita State-None. Vanderbilt-TEAM.

Attendance: 11,728

2016 NCAA Division I Men's Basketball Championship

First Four - Dayton, Ohio

Winner advances to play #6 Arizona - Thursday, March 17 - 9:20 PM EDT

in Providence, R.I. (South Region)

Score by periods	1st	2nd	Total
Wichita State	30	40	70
Vanderbilt	30	20	50

Points	In	Off	2nd	Fast	Bench
	Paint	T/O	Chance	Break	
Wichita State	20	12	12	10	35
Vanderbilt	16	8	4	4	23

Last FG - WSU 2nd-00:21, VU 2nd-08:38.  
 Largest lead - WSU by 20 2nd-00:21, VU by 5 1st-14:24.  
 WSU led for 24:46. VU led for 11:28. Game was tied for 03:46.

Score tied - 7 times.  
 Lead changed - 8 times.





# 2015-16 SEC STANDINGS

	SEC	Pct.	Home	Away	ALL	Pct.	Home	Away	Neutral	Streak	Postseason
Texas A&M &	13-5	.722	8-1	5-4	28-9	.757	17-1	5-5	6-3	L1	NCAA Regional Semifinals
Kentucky&^	13-5	.722	9-0	4-5	27-9	.750	17-0	4-7	6-2	L1	NCAA 2nd Round
South Carolina	11-7	.611	7-2	4-5	25-9	.735	16-3	5-5	4-1	L1	NIT 2nd Round
LSU	11-7	.611	8-1	3-6	19-14	.576	15-3	3-8	1-3	L1	-
Vanderbilt	11-7	.611	8-1	3-6	19-14	.576	14-2	3-9	2-3	L3	NCAA First Four
Georgia	10-8	.556	7-2	3-6	20-14	.600	15-4	3-9	2-1	L1	NIT 2nd Round
Ole Miss	10-8	.556	7-2	3-6	20-12	.625	12-2	7-7	1-3	L1	-
Florida	9-9	.500	6-3	3-6	21-15	.583	12-4	6-9	3-2	L1	NIT Quarterfinals
Arkansas	9-9	.500	6-3	3-6	16-16	.500	13-5	3-8	0-3	L2	-
Alabama	8-10	.444	5-4	3-6	18-15	.546	10-5	5-8	3-2	L2	NIT First Round
Mississippi State	7-11	.389	5-4	2-7	14-17	.452	10-5	2-9	2-3	L1	-
Tennessee	6-12	.333	5-4	1-8	15-19	.441	12-4	1-11	2-4	L1	-
Auburn	5-13	.278	4-5	1-8	11-20	.355	8-7	2-11	1-2	L4	-
Missouri	3-15	.167	3-6	0-9	10-21	.323	10-7	0-11	0-3	L5	-

& - SEC Champion; ^ - SEC Tournament Champion

## NCAA Tournament Results

**First Four**  
**South Regional • Dayton, Ohio**  
**M15 (11) Wichita State 70, (11) Vanderbilt 50**

**First Round**  
**East Regional • Des Moines, Iowa**  
M17 (4) Kentucky 85, (13) Stony Brook 57  
**West Regional • Oklahoma City, Okla.**  
M18 (3) Texas A&M 92, (14) Green Bay 65

**Second Round**  
**East Regional • Des Moines, Iowa**  
M19 (5) Indiana 73, (4) Kentucky 67  
**West Regional • Oklahoma City, Okla.**  
M20 (3) Texas A&M 92, (11) Northern Iowa 88 2ot

**Regional Semifinals**  
**West Regional • Anaheim, Calif.**  
M20 (2) Oklahoma 77, (3) Texas A&M 63

## Nit Results

**First Round**  
M15 at #1 South Carolina 88, #8 High Point 66  
M15 at #4 Creighton 72, #5 Alabama 54  
M15 #2 Florida 97, #7 North Florida 68  
M16 at #3 Georgia 94, #6 Belmont 83

**Second Round**  
M20 #2 Florida 74, at #3 Ohio State 66  
M20 at #2 St. Mary's 77, #3 Georgia 65  
M21 #4 Georgia Tech 83, at #1 South Carolina 66

**Quarterfinals**  
M23 at #4 George Washington 82, #2 Florida 77

## SEC Tournament Results

**Bridgestone Arena, Nashville, Tenn.**

**First Round**  
M9 (12) Tennessee 97, (13) Auburn 59 (SECN)

**Second Round**  
M10 (8) Florida 68, (9) Arkansas 61 (SECN)  
**M10 (12) Tennessee 67, (5) Vanderbilt 65 (SECN)**  
M10 (10) Alabama 81, (7) Ole Miss 73 (SECN)  
M10 (6) Georgia 79, (11) Miss. State 69 (SECN)

**Quarterfinals**  
M11 (1) Texas A&M 72, (8) Florida 66 (SECN)  
M11 (4) LSU 75, (12) Tennessee 64 (SECN)  
M11 (2) Kentucky 85, (10) Alabama 59 (SECN)  
M11 (6) Georgia 65, (3) South Carolina 64 (SECN)

## Semifinals

M12 (1) Texas A&M 71, (4) LSU 38 (ESPN)  
M12 (2) Kentucky 93, (6) Georgia 80 (ESPN)

## Championship

M13 (2) Kentucky 72, (1) Texas A&M 66 OT (ESPN)

## SEC POSTSEASON HONORS

**First Team All-SEC**  
Retin Obasohan, Alabama (C)  
Jamal Murray, Kentucky (C, AP)  
Tyler Ulis, Kentucky (C, AP)  
Ben Simmons, LSU (C, AP)  
Stefan Moody, Ole Miss (C, AP)  
Michael Carrera, South Carolina (C)  
Jalen Jones, Texas A&M (C, AP)  
**Damian Jones, Vanderbilt (C)**

**Second-Team All-SEC**  
Retin Obasohan, Alabama (AP)  
Moses Kingsley, Arkansas (C, AP)  
Dorian Finney-Smith, Florida (C)  
J.J. Frazier, Georgia (C)  
Yante Maten, Georgia (C)  
Kevin Punter Jr., Tennessee (C, AP)  
Michael Carrera, South Carolina (AP)  
Alex Caruso, Texas A&M (C)  
Danuel House, Texas A&M (C)  
**Wade Baldwin IV, Vanderbilt (C)**  
**Damian Jones, Vanderbilt (AP)**

**Third-Team All-SEC**  
Yante Maten, Georgia (AP)  
J.J. Frazier, Georgia (AP)  
Dorian Finney-Smith, Florida (AP)  
Danuel House, Texas A&M (AP)  
Alex Caruso, Texas A&M (AP)

**SEC Honorable Mention (AP Poll Only)**  
**Wade Baldwin IV, Vanderbilt**  
Armani Moore, Tennessee  
Gavin Ware, Mississippi State

**SEC All-Freshman Team (Coaches Poll Only)**  
KeVaughn Allen, Florida  
Jamal Murray, Kentucky  
Antonio Blakeney, LSU  
Ben Simmons, LSU  
Quinnndary Weatherspoon, Mississippi State  
Kevin Puryear, Missouri  
Tyler Davis, Texas A&M  
DJ Hogg, Texas A&M

## SEC All-Defensive Team (Coaches Poll Only)

Retin Obasohan, Alabama  
Moses Kingsley, Arkansas  
Tyler Ulis, Kentucky  
Sindarius Thornwell, South Carolina  
Alex Caruso, Texas A&M  
**Luke Kornet, Vanderbilt**

**SEC Coach of the Year:**  
Billy Kennedy, Texas A&M (C, AP)

**SEC Player of the Year:**  
Tyler Ulis, Kentucky (C, AP)

**SEC Scholar-Athlete of the Year:**  
Retin Obasohan, Alabama

**SEC Freshman of the Year:**  
Ben Simmons, LSU (C, AP)

**SEC Sixth-Man of the Year:**  
Duane Notice, South Carolina

**SEC Defensive Player of the Year:**  
Tyler Ulis, Kentucky

(C) - SEC Coaches Poll; (AP) - Associated Press Poll;  
\* - Denotes unanimous vote; All ties when voting are not broken.



# COMMODORE TIMELINE

## VANDERBILT HISTORY AT A GLANCE

<b>All-Time Record</b> .....	1571-1098 (.589)
<b>First Game</b> .....	1900, L 22-19 to Nashville YMCA
<b>NCAA Appearances</b> .....	14 (1965, 1974, 1988, 1989, ..... 1991, 1993, 1997, 2004, 2007, 2008, 2010, 2011, 2012, 2016)
<b>NCAA Tournament Record</b> .....	10-15 (.400)
<b>Best NCAA Tournament Finish</b> ....	Elite 8 in 1965 (Field of 23); ..... Sweet 16 in 1988, 1993, 2004, 2007 (Field of 64 or 65)
<b>NIT Appearances</b> .....	12 (1983, 1987, 1990, 1992, 1994, ..... 1996, 1998, 2000, 2002, 2005, 2006, 2015)
<b>NIT Record</b> .....	20-11 (.645)
<b>SEC Titles</b> .....	5, (1951, 1965, 1974, 1993, 2012)
<b>SEC Players of the Year (AP)</b> .....	6
<b>Players Named SEC First Team (AP)</b> .....	23
<b>Winningest Head Coach</b> .....	Kevin Stallings (1999-2016) ..... 332-220 (.601)
<b>First Team All-Americans</b> .....	6
<b>Total Weeks Ranked in AP Poll</b> .....	196

<b>Consecutive Weeks Ranked in AP Poll</b> .....	18 (1966, 1967)
<b>Highest Ranking in AP Poll</b> .....	No. 2 (12/28/65)
<b>Overall Record at Memorial Gym</b> .....	738-201 (.786)
<b>Undefeated Seasons at Memorial Gym</b> .....	6
<b>Most Home Wins in a Season</b> .....	19 in 2008
<b>All-Time Leading Scorer</b> ..	Shan Foster (2005-08); 2,011 points
<b>1,000-point scorers</b> .....	44
<b>Most Career Rebounds</b> .....	Clyde Lee (1964-66); 1,223
<b>Most Career 3-Pointers</b> .....	Shan Foster (2005-08); 367
<b>Most Career Free Throws</b> .....	Bobby Thym (1954-57); 453
<b>Most Career Assists</b> .....	Atiba Prater (1996-2000); 517
<b>Most Career Steals</b> .....	Drew Maddux (1994-98) and ..... Frank Seckar (1993-1996); 214
<b>Most Career Blocks</b> .....	Festus Ezeli (2008-12); 204

**1900 (Dec. 15)** — Vanderbilt plays its first varsity basketball game, losing 22-19 to the YMCA Ramblers. Vanderbilt would even its all-time mark at 1-1 in its next game, beating the same Rambler squad 24-9.

**1902** — Vanderbilt hits the road for the first time, heading to Birmingham to take on Howard College. The Commodores learn for the first time that it's harder to win on the road and fall to Howard, 33-23.

**1903** — Perfection! The Commodores record the first, and only, undefeated season in school history, going 6-0. A 24-21 win over Cumberland in the season finale is the closest game of the year.

**1909** — The Commodores tickle the twines like never before, breaking the 50-point barrier for the first time in a 52-23 win over the Chattanooga Ramblers. It would be another 45 years before Vanderbilt would break the next major scoring milestone, hitting triple digits for the first time in a 104-88 win over Washington & Lee in the second game of the 1954-55 season.

**1913** — G.T. Denton, an assistant football coach, becomes Vanderbilt's full-time basketball coach.

**1920** — The Commodores begin the Roaring Twenties on the right foot by winning the school's first league championship. Vanderbilt wins the Southern Intercollegiate Athletic Association championship with a 14-4 record.

**1927** — Vanderbilt records the first of the school's 14 20-win seasons by compiling a 20-4 record under coach Josh Cody. The Commodores also win their second championship, this time, taking the Southern Conference crown.

**1938** — Brant "Pinky" Lipscomb makes his debut in a Commodore uniform. With his unique left-handed running hook, Lipscomb twice is named to the SEC All-Tournament team and sets several tournament and school scoring records. Adolph Rupp later calls Lipscomb one of the best players ever to face his Kentucky squads.

**1944, 1945** — Due to World War II, the Commodores play an informal schedule.

**1947** — Perhaps the most important moment in the growth of Vanderbilt basketball, the Commodores are shellacked 98-29 by Adolph Rupp's Kentucky Wildcats in the SEC Tournament. The defeat spurs athletic

director Red Sanders to hire Bob Polk, Vanderbilt's first basketball-only coach. Soon, scholarships would be awarded to basketball players and plans for a gym on campus were underway.

**1950** — Billy Joe Adcock becomes the school's first All-American and first All-SEC player, averaging 17.1 points per game. Adcock's 1947-48 scoring average leads the SEC, the first Commodore to win the conference scoring title.

**1951** — Under the direction of coach Bob Polk and captain George Kelley, Vanderbilt wins the SEC Tournament in Louisville with an upset win over Kentucky. Legend has it that "Kentucky" was already inscribed on the tournament trophy when the Commodores pulled out the 61-57 win.

**1952** — Brand new Memorial Gymnasium makes its debut December 6 as the Commodores beat Virginia 90-83 in the home opener. Apparently encouraged by the new surroundings, the Commodores launch 120 shots in the next game, against David Lipscomb, still a school record.

**1956** — Memorial Gym Magic! Vanderbilt records its first undefeated home season in the gym, compiling a



# COMMODORE TIMELINE



*Vanderbilt players pose for a team photo following their win over Virginia, 90-83, in the first game played in Memorial Gymnasium on Dec. 6, 1952.*

13-0 mark at Memorial Gym. It is the first of five perfect seasons in the gym, the last coming in 1993.

**1957** — Bobby Thym ends his Vanderbilt career with 1,403 points. He'll be Vanderbilt's all-time leading scorer until Clyde Lee breaks his mark in 1966.

**1965** — Vanderbilt wins its first SEC Championship, recording a 24-4 record under coach Roy Skinner. Clyde Lee, John Ed Miller and Snake Grace each earn All-SEC honors. The Commodores advance to the NCAA's Elite Eight before dropping an 87-85 heart-breaker to Michigan. It is the first of four consecutive 20-win seasons under Skinner.

**1966** — Clyde Lee's All-American season. Lee averages 22.6 points per game and is at the time the school's all-time leading scorer. He also leads the SEC in rebounding for the third straight year. The Commodores finish second in the SEC with an overall record of 22-4.

**1967** — The color barrier is finally broken in the Southeastern Conference, as Vanderbilt's Perry Wallace becomes the league's first African-American scholarship basketball player in the 1967-68 season. Wallace remains poised in the face of threats and taunting throughout his career, is voted Vanderbilt's most popular student as a senior, and is now a professor of law at American University in Washington, D.C.

**1969** — Tom Hagan earns All-American honors, averaging a school-record 23.4 points per game. On March 8, he sets the Vanderbilt single-game scoring record with 44 points at Mississippi State.

**1970** — Without benefit of the 3-point shot or the shot clock, Vanderbilt set a school record that still stands by scoring 130 points in a win over Mississippi.

**1974** — With future head coach Jan van Breda Kolff playing every position on the court; Vanderbilt wins its second SEC championship. The Commodores record winning streak of 10 and 11 games and finish 23-5. Skinner wins the third of his four SEC Coach of the Year awards.

**1975** — The senior season for the F-Troop—Jeff Fosnes, Butch Feher, and Joe Ford. Fosnes becomes Vanderbilt's initial first-team Academic All-American.

**1977** — The Commodore faithful turn out in record numbers, as Vanderbilt ranks fourth in the nation in average home attendance at 14,131.

**1981** — Two of Vanderbilt's most prolific scorers, Charles Davis and Mike Rhodes, sink their final baskets. The teammates tie for the Vanderbilt record for career field goals, each making 683.



*Vanderbilt's Perry Wallace became the first African-American scholarship basketball player in the SEC when he took the court.*

**1985** — Phil Cox scores his last point, number 1,725 of his career. He ranks as Vanderbilt's all-time leading scorer until Matt Freije ends his Commodore career with 1,891 points at the close of the 2004 season.

**1988** — The Commodores advance to the Sweet 16 of the NCAA Tournament in dramatic fashion as Barry Goheen drains two three pointers in the last five seconds against Pittsburgh. The Commodores go on to win the game 80-74 in overtime.

**1989** — Vanderbilt defeats Texas, 94-79, the 500th career win for head coach C.M. Newton.

**1990** — In a year in which the Commodores lose nine of 12 games in one stretch, Vanderbilt comes roaring back with a late-season surge to earn a berth in the NIT. The Commodores overcome huge first-half deficits against Louisiana Tech and Tennessee in the first two rounds and go on to take the school's first NIT championship, beating Saint Louis 74-72. Scott Draud is named the MVP of the NIT.

**1993** — With junior guard Billy McCaffrey leading the way, Vanderbilt wins its third SEC title in history and makes another appearance in the NCAA Sweet 16. The Commodores set a school record for victories with 28. McCaffrey, in his first year at VU, earns All-America honors and senior captain Bruce Elder is named the Academic All-American of the Year. Eddie Fogler is the consensus National Coach of the Year.

**1994** — Jan van Breda Kolff returns to Memorial Gym as Vanderbilt's head coach, posting the best winning percentage ever for a first-year Commodores head man. Vanderbilt makes its second appearance in the NIT championship game, falling 80-73 to Villanova. McCaffrey becomes just the second Vanderbilt player to average 20 points per game in consecutive seasons, the first being Clyde Lee.

**1995** — Ronnie McMahan concludes his career at Vanderbilt just six points shy of becoming the school's all-time leading scorer. McMahan does finish his career as VU's all-time leading 3-point shooter and one of the top 10 leaders in assists, steals and blocked shots.

**1996** — The Commodores posted an 18-14 record and advanced to the NIT where they defeat Arkansas-Little Rock in the first round. Vanderbilt upsets No. 4 UCLA at the Maui Invitational. Senior Frank Seckar finished his career 16th on Vanderbilt's all-time scoring list with 1,317 points.

**1997** — Vanderbilt advanced to its seventh NCAA Tournament in program history. The Commodores made a charge at the end of the regular season, winning eight of their last 10 SEC games to finish 19-12.

**1998** — Under the senior leadership of Drew Maddux, Austin Bates and Billy Di Spaltro, Vanderbilt posted a 20-13 season. The team advanced to the NIT where the Commodores defeat Wake Forest in the first round. Maddux was named First-Team All-SEC and finished his career fifth on Vanderbilt's all-time scoring list with 1,689 points. Bates finished his career 31st on Vanderbilt's all-time scoring list with 1,020 points.



# COMMODORE TIMELINE



*Clyde Lee helps lead the Commodores to their SEC Championship in 1965. The following season, he earns All-America status*

**2000** — Vanderbilt welcomes new head coach Kevin Stallings from Illinois State. Stallings takes the same team that finished 14-15 in 1999 and leads them to a 19-11 record and a berth in the NIT. Senior forward Dan Langhi is named SEC Player of the Year after leading the conference and finishing ninth in scoring with 22.1 points per game. Senior guard Atiba Prater moves into first on place Vanderbilt's all-time career assist list with 517.

**2002** — Vanderbilt advances to the postseason for the 16th time in program history and finishes with a 17-15 record. Wins at Tennessee and at home against No. 11 Kentucky in the final week of the regular season push the Commodores to their ninth NIT appearance. With a 59-50 win over Houston in the opening round of the NIT, Vanderbilt earns its first postseason victory since the 1997-98 season.

**2004** — The Commodores record the best start in program history at 12-0, defeat five nationally ranked teams and advance to the Sweet 16 of the NCAA Tournament for the first time since 1993. Vanderbilt sets the school mark for home wins (15), ranks among the AP Top 25 for five weeks, and finishes the year with a 23-10 overall mark. Matt Freije becomes the school's all-time scorer, averaging a career-high 18.4 points as a senior and finishing with 1,891 career points.

**2005** — Vanderbilt records its first back-to-back 20-win seasons since the 1993 & 1994 campaigns, posting a 20-14 overall mark while advancing to the quarterfinals of the NIT. The Commodores set school records for 3-pointers made (322) and attempted (837) as both marks rank among the top five in SEC history. Vanderbilt sets the school record for home wins with 17.

**2007** — Vanderbilt comes within three seconds of advancing to the program's first NCAA regional final appearance since 1965, dropping a 66-65 decision to Georgetown in the East Regional semifinals. The Commodores posted a 22-12 overall mark, finished second in the SEC Eastern Division at 10-6 and defeated seven

nationally ranked teams, including top-ranked and eventual national champion Florida. Senior swingman Derrick Byars is named SEC Player of the Year while Kevin Stallings earns SEC Coach of the Year accolades.

**2008** — The Commodores advanced to the NCAA Tournament for consecutive seasons for the first time since 1988 and 1989, and featured the SEC's Player of the Year in Shan Foster, the second year in a row a Vanderbilt player captured the honor. Vanderbilt was ranked for the final 16 weeks of the regular season in the AP poll, and tied the 1992-93 team for the most regular season wins in program history (25). The Commodores also posted an undefeated year at Memorial Gym, winning a program-best 19 games.

**2009** — Vanderbilt finished the season 19-12 and missed out on the postseason for the first time since 2003. However, the Commodores sported no seniors on the

roster and was slotted as the eighth youngest team in the nation. Sophomore A.J. Ogilvy made the All-SEC second team and forward Jeffery Taylor made the All-Freshman team.

**2010** — The Commodores posted a 24-9 overall record and a Stallings-era best 12-4 mark in SEC play, and advanced to the NCAA Tournament for the third time in four seasons. Vanderbilt also swept Florida and Tennessee in the same season for the first time since 1966.

**2011** — The Commodores tallied a 23-11 overall record, Kevin Stallings' sixth 20-win season and the team's fourth in the last five years. Stallings tied legendary Vanderbilt mentor Roy Skinner for the most 20-win seasons. Sophomore John Jenkins led the league in scoring, and junior Brad Tinsley tallied the school's first triple-double and paced the league in assists.

**2012** — Vanderbilt claimed its first SEC Tournament Championship in 60 years with a 71-64 win over eventual national champion Kentucky in New Orleans. The Commodores' 25 wins was the third-most total in program history, and three players were chosen in the first 31 picks of the 2012 NBA Draft - John Jenkins (23rd, Atlanta Hawks), Festus Ezeli (30th, Golden State Warriors), and Jeffery Taylor (31st, Charlotte Bobcats).

**2014** — Coach Kevin Stallings becomes the school's all-time winningest coach when he garners his 279th career Vanderbilt win against Lipscomb on Nov. 13, 2013. Stallings surpassed Vanderbilt coaching legend Roy Skinner for the mark.

**2015** — The Commodores win 20 games and advance to the NIT Quarterfinals with the fourth-youngest team in America.

**2016** — Vanderbilt advanced to the NCAA Tournament for first time since 2012. Wade Baldwin IV (17th, Memphis Grizzlies) and Damian Jones (30th, Golden State Warriors) were taken in NBA Draft.



*The 2003-04 Commodores posed for a team photo on the TD Waterhouse floor in Orlando following their thrilling come-from-behind win over N.C. State in the second round of the NCAA Tournament.*



# POSTSEASON HISTORY

## Vanderbilt at the NCAA Tournament

NCAA Tournament Appearances.....	14
Tournament Record.....	10-15 (.400)
Total Tournament Games.....	25
Last Appearance.....	2016; Lost to Wichita State in First Four
Best Finishes.....	Elite 8 (1965: field of 23); Sweet 16 (1988, 1993: field of 64; 2004, 2007: field of 65)

## Vanderbilt at the NIT

NIT Appearances.....	12 (1983, 1987, 1990, 1992, 1994, 1996, 1998, 2000, 2002, 2005, 2006, 2015)
Tournament Record.....	20-11 (.645)
Total Tournament Games.....	31
Last Appearance.....	2015; Lost at Stanford in Quarterfinals
Best Finishes.....	Champion (1990); Runner-Up (1994)

## Postseason Tournament Results

### 1965 NCAA Tournament (1-1)

Date	Score	Site (Round)
March 12	Vanderbilt 83, DePaul 78 (OT)	Lexington, Ky. (Mideast-Semifinals)
March 13	Michigan 87, Vanderbilt 88	Lexington, Ky. (Mideast-Finals)

### 1974 NCAA Tournament (0-2)

Date	Score	Site (Round)
March 14	Marquette 69, Vanderbilt 61	Tuscaloosa, Ala. (Mideast-Semifinals)
March 16	Notre Dame 118, Vanderbilt 88	Tuscaloosa, Ala. (Mideast-Third Place)

### 1983 National Invitation Tournament (1-1)

Date	Score	Site (Round)
March 15	Vanderbilt 79, East Tennessee State 74	Nashville (First Round)
March 21	Wake Forest 75, Vanderbilt 68	Nashville (Second Round)

### 1987 National Invitation Tournament (2-1)

Date	Score	Site (Round)
March 12	Vanderbilt 74, Jacksonville 72	Nashville (First Round)
March 16	Vanderbilt 109, Florida State 92	Nashville (Second Round)
March 21	Southern Miss 95, Vanderbilt 88	Nashville (Quarterfinals)

### 1988 NCAA Tournament (2-1)

Date	Score	Site (Round)
March 18	[7] Vanderbilt 80, [10] Utah State 77	Lincoln, Neb. (Midwest-First Round)
March 20	[7] Vanderbilt 80, [2] Pittsburgh 77 (OT)	Lincoln, Neb. (Midwest-Second Round)
March 25	[2] Kansas 77, [7] Vanderbilt 64	Pontiac, Mich. (Midwest-Semifinals)

### 1989 NCAA Tournament (0-1)

Date	Score	Site (Round)
March 17	[9] Notre Dame 81, [8] Vanderbilt 65	Providence, R.I. (East-First Round)

### 1990 National Invitation Tournament (5-0)

Date	Score	Site (Round)
March 17	Vanderbilt 98, Louisiana Tech 90 (OT)	Nashville (First Round)
March 19	Vanderbilt 89, Tennessee 85	Nashville (Second Round)
March 21	Vanderbilt 88, New Orleans 65	Nashville (Quarterfinals)
March 26	Vanderbilt 75, Penn State 62	New York, N.Y. (Semifinals)
March 28	Vanderbilt 74, Saint Louis 72	New York, N.Y. (Finals)

### 1991 NCAA Tournament (0-1)

Date	Score	Site (Round)
March 15	[8] Georgetown 70, [9] Vanderbilt 60	Tucson, Ariz. (West-First Round)

### 1992 National Invitation Tournament (0-1)

Date	Score	Site (Round)
March 19	Rhode Island 68, Vanderbilt 63	Nashville (First Round)

### 1993 NCAA Tournament (2-1)

Date	Score	Site (Round)
March 18	[3] Vanderbilt 92, [14] Boise State 72	Salt Lake City, Utah (West-First Round)
March 20	[3] Vanderbilt 85, [6] Illinois 68	Salt Lake City, Utah (West-Second Round)
March 26	[7] Temple 67, [3] Vanderbilt 59	Seattle, Wash. (West-Semifinals)

## NCAA TOURNAMENT APPEARANCES

Year	(Region)
1965.....	(Mideast)
1974.....	(Mideast)
1988.....	(Midwest)
1989.....	(East)
1991.....	(West)
1993.....	(West)
1997.....	(Midwest)
2004.....	(Phoenix)
2007.....	(East)
2008.....	(Midwest)
2010.....	(West)
2011.....	(Southwest)
2012.....	(East)
2016.....	(South)

## VANDERBILT VS. ALL OPPONENTS AT THE NCAA TOURNAMENT

Boise State.....	1-0
Connecticut.....	0-1
DePaul.....	1-0
Georgetown.....	0-2
George Washington.....	1-0
Harvard.....	1-0
Illinois.....	1-0
Kansas.....	0-1
Marquette.....	0-1
Michigan.....	0-1
Murray State.....	0-1
North Carolina State.....	1-0
Notre Dame.....	0-2
Pittsburgh.....	1-0
Richmond.....	0-1
Siena.....	0-1
Temple.....	0-1
Utah State.....	1-0
Washington State.....	1-0
Western Michigan.....	1-0
Wichita State.....	0-1
Wisconsin.....	0-1
Xavier.....	0-1
<b>Totals.....</b>	<b>10-15</b>



# POSTSEASON HISTORY

## RECORD BY REGIONAL ROUND

First Four	0-1
First Round	4-6
Second Round	5-0
Third Round	0-1
Regional Semifinal	1-5
Regional Final	0-1
Consolation	0-1

## RECORD AT NCAA TOURNAMENT SITES

Site	W-L
Albuquerque, N.M.	1-1
Auburn Hills, Mich.	0-1
Dayton, Ohio	0-1
Denver, Colo.	0-1
East Rutherford, N.J.	0-1
Lexington, Ky.	1-1
Lincoln, Neb.	2-0
Orlando, Fla.	2-0
Phoenix, Ariz.	0-1
Pontiac, Mich.	0-1
Providence, R.I.	0-1
Sacramento, Calif.	2-0
Salt Lake City, Utah	2-0
San Jose, Calif.	0-1
Seattle, Wash.	0-1
Tampa, Fla.	0-1
Tucson, Ariz.	0-1
Tuscaloosa, Ala.	0-2

## RECORD VS. SEEDED TEAMS IN NCAA TOURNAMENT

Vs. Seed	W-L	Last Faced (Opp)
No. 2	1-2	2007 (Georgetown)
No. 3	2-0	2007 (Wash. State)
No. 4	0-1	2012 (Wisconsin)
No. 6	1-1	1993 (Illinois)
No. 7	0-2	1997 (Xavier)
No. 8	0-1	1991 (Georgetown)
No. 9	0-1	1989 (Notre Dame)
No. 10	1-0	1988 (Utah State)
No. 11	2-1	2016 (Wichita St.)
No. 12	2-1	1993 (Boise State) 2011 (Richmond) 2012 (Harvard)
No. 13	0-2	2010 (Murray State)

## RECORD AS A SEEDED TEAM IN NCAA TOURNAMENT

Seed	W-L	Year(s)
No. 3	2-1	1993
No. 4	0-2	2008, 2010
No. 5	1-2	2011, 2012
No. 6	4-2	2004, 2007
No. 7	2-1	1988
No. 8	0-1	1989
No. 9	0-1	1991
No. 10	0-1	1997
No. 11	0-1	2016

### 1994 National Invitation Tournament (4-1)

Date	Score	Site (Round)
March 16	Vanderbilt 77, Oklahoma 67	Norman, Okla. (First Round)
March 21	Vanderbilt 78, New Orleans 59	Nashville (Second Round)
March 23	Vanderbilt 89, Clemson 74	Nashville (Quarterfinals)
March 28	Vanderbilt 82, Kansas State 76	New York, N.Y. (Semifinals)
March 30	Villanova 80, Vanderbilt 73	New York, N.Y. (Finals)

### 1996 National Invitation Tournament (1-1)

Date	Score	Site (Round)
March 13	Vanderbilt 86, Arkansas Little Rock 80	Nashville (First Round)
March 18	South Carolina 80, Vanderbilt 70	Columbia, S.C. (Second Round)

### 1997 NCAA Tournament (0-1)

Date	Score	Site (Round)
March 13	[7] Xavier 80, [10] Vanderbilt 68	Auburn Hills, Mich. (Midwest-First Round)

### 1998 National Invitation Tournament (3-1)

Date	Score	Site (Round)
March 11	Vanderbilt 73, St. Bonaventure 61	Nashville (First Round)
March 17	Vanderbilt 72, Wake Forest 68	Winston-Salem, N.C. (Second Round)
March 19	Georgia 79, Vanderbilt 65	Athens, Ga. (Quarterfinals)

### 2000 National Invitation Tournament (0-1)

Date	Score	Site (Round)
March 14	Wake Forest 83, Vanderbilt 68	Nashville (First Round)

### 2002 National Invitation Tournament (1-1)

Date	Score	Site (Round)
March 13	Vanderbilt 59, Houston 50	Nashville (First Round)
March 15	Louisiana Tech 83, Vanderbilt 68	Ruston, La. (Second Round)

### 2004 NCAA Tournament (2-1)

Date	Score	Site (Round)
March 19	[6] Vanderbilt 71, [11] W. Michigan 58	Orlando, Fla. (Phoenix-First Round)
March 21	[6] Vanderbilt 75, [3] N.C. State 73	Orlando, Fla. (Phoenix-Second Round)
March 25	[2] Connecticut 73, [6] Vanderbilt 53	Phoenix, Ariz. (Phoenix-Semifinals)

### 2005 National Invitation Tournament (2-1)

Date	Score	Site (Round)
March 16	Vanderbilt 67, Indiana 60	Bloomington, Ind. (First Round)
March 21	Vanderbilt 65, Wichita State 63	Nashville (Second Round)
March 23	Memphis 81, Vanderbilt 68	Memphis (Quarterfinals)

### 2006 National Invitation Tournament (0-1)

Date	Score	Site (Round)
March 15	Notre Dame 79, Vanderbilt 69	South Bend, Ind. (First Round)

### 2007 NCAA Tournament (2-1)

Date	Score	Site (Round)
March 15	[6] Vanderbilt 77, [11] G. Washington 44	Sacramento, Calif. (First Round)
March 17	[6] Vanderbilt 78, [3] Wash. St. 74 (2OT)	Sacramento, Calif. (Second Round)
March 23	[2] Georgetown 66, [6] Vanderbilt 65	East Rutherford, N.J. (East-Semifinal)

### 2008 NCAA Tournament (0-1)

Date	Score	Site (Round)
March 21	[13] Siena 83, [4] Vanderbilt 62	Tampa, Fla. (First Round)

### 2010 NCAA Tournament (0-1)

Date	Score	Site (Round)
March 18	[13] Murray State 66, [4] Vanderbilt 65	San Jose, Calif. (First Round)

### 2011 NCAA Tournament (0-1)

Date	Score	Site (Round)
March 17	[12] Richmond 69, [5] Vanderbilt 66	Denver, Colo. (First Round)

### 2012 NCAA Tournament (1-1)

Date	Score	Site (Round)
March 15	[5] Vanderbilt 79, [12] Harvard 70	Albuquerque, N.M. (Second Round)
March 17	[4] Wisconsin 60, [5] Vanderbilt 57	Albuquerque, N.M. (Second Round)

### 2015 National Invitation Tournament (2-1)

Date	Score	Site (Round)
March 18	Vanderbilt 75, Saint Mary's 64	Moraga, Calif. (First Round)
March 20	Vanderbilt 92, South Dakota State 77	Nashville, Tenn. (Second Round)
March 24	Stanford 78, Vanderbilt 75	Palo Alto, Calif. (Quarterfinals)

### 2016 NCAA Tournament (0-1)

Date	Score	Site (Round)
March 15	[11] Wichita State 70, [11] Vanderbilt 50	Dayton, Ohio (First Four)



# VANDERBILT COACHES

## All-Time Head Coaching Records

Years	Head Coach	Yrs	W	L	Pct.
1901-02	W.D. Weatherford	2	7	4	.636
1903	Grinnell Jones	1	6	0	1.000
1904, 1909	E.J. Hamilton	2	17	5	.773
1907	J.N. Stone	1	6	1	.857
1908	W.L. Throop	1	6	10	.375
1910	R.B. McGehee	1	10	3	.769
1911-12	C.T. (Zeke) Martin	2	17	11	.607
1913	Oscar G. Nelson	1	3	4	.429
1914-17	G.T. Denton	4	30	20	.400
1918	Ralph Palmer	1	6	3	.667
1919-21	Ray Morrison	3	30	19	.612
1922-23	Wallace Wade	2	24	16	.600
1924-27, 1932-36	Josh Cody	9	98	100	.495
1928-29	Johnny (Red) Floyd	2	9	19	.321
1930-31, 1945-46	Gus Morrow	4	31	40	.443
1937-41	Jim Buford	5	48	49	.495
1941-43, 1947	Norm Cooper	3	24	25	.490
1944	Smokey Harper	1	12	3	.800
1948-58, 1960-61	Bob Polk	13	197	106	.650
1959, 1962-76	Roy Skinner	16	278	135	.673
1977-79	Wayne Dobbs	3	38	42	.475
1980-81	Richard Schmidt	2	28	27	.509
1982-89	C.M. Newton	8	129	115	.529
1990-93	Eddie Fogler	4	81	48	.628
1994-1999	Jan van Breda Kolff	6	104	81	.562
2000-2016	Kevin Stallings	17	322	220	.594
<b>Totals</b>		<b>1571</b>	<b>1098</b>	<b>.589</b>	

## All-Time Coaching Roster

- |                                  |   |
|----------------------------------|---|
| Anglin, Kevin: 1994              | Keating, Kerry: 1995                        |
| Arnold, Gib: 1999                | Kelley, George: 1953                        |
| Ayers, Brian: 1997-98            | Knodel, Don: 1962-66                        |
| Bargatze, Ron: 1970-1978         | Lebo, Jeff: 1993                            |
| Barksdale, Randolph: 1979        | Ligon, Bill: 1977-78                        |
| Bland, Bobby: 1967-69            | Lindsay, Bob: 1980-81                       |
| Bostic, Don: 1980-81             | Martin, Ed: 1986-89                         |
| Bostick, John: 1982-89           | McClendon, Leroy: 1985                      |
| Callahan, Rick: 1990-93          | Meyer, Jerry: 1999                          |
| Cason, David: 2011-14            | Miller, John Ed: 1966                       |
| Cohen, Adam: 2014-16             | Monroe, Randy: 1994                         |
| Cooper, Norman: 1947             | Muller, Dan: 2002-12                        |
| Couch, Roger: 1977               | <b>Newton, C.M.: 1982-89</b>                |
| Clayton, Dale: 1979-84           | Peterson, Buzz: 1994-96                     |
| Davis, Charles: 1995-96          | Petrone, Mike: 1983-92                      |
| Diebler, Jake: 2016-present      | <b>Polk, Bob: 1948-58, 1960-61</b>          |
| Dobbs, Wayne: 1977-79, 1971-76   | Powell, Jr., Roger: 2016-present            |
| Dougherty, Neil: 1990-93         | Rhodes, Mike: 1982                          |
| <b>Drew, Bryce: 2016-present</b> | Rice, King: 2007-11                         |
| Elliott, Mark: 1988-92           | Richardson, Tom: 2004-16                    |
| Estes, Ray: 1970-71              | Rochelle, Al: 1960                          |
| Fiser, Warren: 1962              | Russell, John: 1964-66, 1970                |
| <b>Fogler, Eddie: 1990-93</b>    | Schmidt, Richard: 1980-81                   |
| Fowler, Lee: 1979                | Scobey, David: 1950-54                      |
| Fox, Inman: 1958                 | Shaw, Casey: 2016-present                   |
| Frederick, Brad: 2001-13         | Shurina, Steve: 1999-00                     |
| French, Jimmy: 1959              | <b>Skinner, Roy: 1959, 1962-76, 1958-61</b> |
| Garr, Homer: 1967-69             | Southwood, Jerry: 1968-69                   |
| Gaudet, Pete: 1997-98            | <b>Stallings, Kevin: 2000-16</b>            |
| Grace, Bob: 1966-67              | Taylor, Clarence: 1961                      |
| Heldman, Jack: 1955-57           | <b>van Breda Kolff, Jan: 1994-99</b>        |
| Hoover, Jay: 1978                | Walker, Chris: 1997-99                      |
| Hufnagel, Yanni: 2013-14         | Walter, Al: 1982-87                         |
| Hyden, Johnny: 1947              |   |
| Jackson, Jeff: 2000-2006         |   |
| Jankovich, Tim: 2000-2002        |   |
| Jennings, Bill: 1958             |   |
| Jones, Derrick: 2014-16          |   |

Head Coaches in **Boldface**.  
Roster since 1948



**Bob Polk**  
1948-58, 1960-61  
(197-106)



**Roy Skinner**  
1959, 1962-76  
(278-135)



**C.M. Newton**  
1982-89  
(129-115)



**Eddie Fogler**  
1990-93  
(81-48)



**Jan Van Breda Kolff**  
1994-99  
(104-81)



**Kevin Stallings**  
2000 - 16  
(322-220)



**Bryce Drew**  
2016-present



# NCAA BOXSCORES

## Wichita State 70, Vanderbilt 50

South Regional, First Four  
March 15, 2016 • Dayton, Ohio

Wichita State	FG	3FG	FT	R	F	Pts	A	T	B	S	M
Brown	1-2	1-1	0-0	3	1	3	0	0	0	0	12
Morris	2-3	0-0	0-0	3	3	4	0	0	1	0	9
Wesse	0-1	0-0	0-0	1	3	0	0	0	0	0	7
Vanvleet	6-15	2-6	0-1	3	0	14	7	1	0	2	34
Baker	3-11	1-5	7-8	9	1	14	3	1	0	1	33
Kelly	1-4	0-1	1-2	3	3	3	0	1	0	0	17
Grady	3-9	0-0	5-6	7	3	11	1	0	0	0	29
Nurjer	2-3	0-1	2-2	3	3	6	0	0	1	0	17
Wamukota	0-0	0-0	0-0	0	0	0	0	0	0	0	1
McDuffie	2-6	1-1	2-4	7	2	7	0	2	0	2	25
Frankamp	2-5	2-4	2-2	2	3	8	1	1	0	0	16
Team				2				1			
<b>Totals</b>	<b>22-59</b>	<b>7-19</b>	<b>19-25</b>	<b>43</b>	<b>22</b>	<b>70</b>	<b>12</b>	<b>7</b>	<b>2</b>	<b>5</b>	<b>200</b>

Vanderbilt	FG	3FG	FT	R	F	Pts	A	T	B	S	M
Kornet	3-10	1-5	1-2	9	1	8	0	0	2	0	32
Roberson	1-7	0-3	1-2	6	3	3	1	1	0	0	28
Jones	2-6	0-0	1-7	5	4	5	0	0	2	0	26
Baldwin IV	3-9	0-2	3-3	4	4	9	5	4	0	1	33
Fisher-Davis	0-5	0-4	2-3	2	2	2	0	1	0	0	18
Justice	0-0	0-0	0-0	0	0	0	0	0	0	0	3
Toye	3-6	1-2	3-4	3	3	10	0	1	0	0	26
LaChance	4-8	1-3	1-1	3	3	10	2	1	0	0	23
Cressler	0-1	0-0	0-0	1	0	0	0	0	1	0	6
Henderson	0-1	0-0	3-4	2	2	3	1	2	0	0	5
Team				3				2			
<b>Totals</b>	<b>16-53</b>	<b>3-19</b>	<b>15-26</b>	<b>38</b>	<b>23</b>	<b>50</b>	<b>9</b>	<b>12</b>	<b>5</b>	<b>1</b>	<b>200</b>

**Score by Periods** 1st 2nd Total  
 Wichita State 30 40 70  
 Vanderbilt 30 20 50

**FG Percentage:** VU 30.2, WS 37.3;  
**3-Point FG Percentage:** VU 15.8, WS 36.8;  
**FT Percentage:** VU 57.7, WS 76.0;  
**Tournament Seeds:** Vanderbilt 11, Wichita State 11

## Vanderbilt 79, Harvard 70

East Regional, Second Round  
March 15, 2012 • Albuquerque, N.M.

Harvard	FG	3FG	FT	R	F	Pts	A	T	B	S	M
Casey	3-8	1-3	6-6	5	5	13	1	0	0	1	28
Wright	3-8	0-0	2-2	9	4	8	2	1	0	0	33
Rivard	6-7	6-7	2-4	1	2	20	0	1	0	0	25
Curry	5-13	1-5	1-2	1	4	12	3	4	0	0	36
McNally	2-5	0-3	0-0	1	3	4	7	2	0	1	34
Brown	0-1	0-0	0-0	0	0	0	0	0	0	0	0
Moundou-Missi	2-2	0-0	0-0	0	2	4	0	0	0	0	6
Webster	2-7	1-6	0-0	2	1	5	1	0	0	1	20
Miller	0-0	0-0	0-0	1	0	0	0	1	0	0	6
Saunders	1-4	0-0	0-0	1	0	2	0	1	0	1	11
Travis	1-1	0-0	0-0	1	0	2	0	0	0	0	1
Team				3							
<b>Totals</b>	<b>25-56</b>	<b>9-24</b>	<b>11-14</b>	<b>25</b>	<b>21</b>	<b>70</b>	<b>14</b>	<b>10</b>	<b>0</b>	<b>4</b>	<b>200</b>

Vanderbilt	FG	3FG	FT	R	F	Pts	A	T	B	S	M
Goulbourne	1-2	0-0	2-2	5	5	4	0	3	0	0	12
Taylor	6-13	2-5	1-4	1	2	15	2	2	0	2	32
Ezeli	2-3	0-0	4-6	11	3	8	1	3	4	2	26
Tinsley	5-6	2-2	4-4	1	2	16	4	4	0	1	23
Jenkins	7-12	3-8	10-13	6	2	27	3	1	0	1	32
Johnson	2-5	0-1	0-1	0	0	4	1	2	0	1	22
Parker	0-0	0-0	0-0	0	0	0	1	0	0	1	12
Tchiengang	0-1	0-0	0-0	5	2	0	0	0	1	0	14
Odom	2-4	1-2	0-0	6	2	5	1	1	0	0	27
Team											
<b>Totals</b>	<b>25-46</b>	<b>8-18</b>	<b>21-30</b>	<b>35</b>	<b>18</b>	<b>79</b>	<b>13</b>	<b>16</b>	<b>5</b>	<b>8</b>	<b>200</b>

**Score by Periods** 1st 2nd Total  
 Harvard 23 47 70  
 Vanderbilt 33 46 79

**FG Percentage:** VU 54, HU 45; **3-Point FG Percentage:** VU 44, HU 38;  
**FT Percentage:** VU 70, HU 79;  
**Tournament Seeds:** Vanderbilt 5, Harvard 12

## Wisconsin 60, Vanderbilt 57

East Regional, Third Round  
March 17, 2012 • Albuquerque, N.M.

Vanderbilt	FG	3FG	FT	R	F	Pts	A	T	B	S	M
Goulbourne	2-3	0-0	3-4	11	2	7	2	1	0	1	28
Tchiengang	1-1	0-0	0-0	2	2	2	1	1	0	0	13
Taylor	4-12	1-5	0-0	1	3	9	0	3	1	0	30
Tinsley	4-6	2-4	0-0	2	4	10	1	3	0	0	23
Jenkins	3-13	2-9	5-6	2	2	13	2	1	0	1	33
Johnson	0-2	0-0	0-0	1	0	0	1	1	0	1	18
Ezeli	5-7	0-0	4-6	11	1	14	0	2	1	1	27
Parker	1-2	0-1	0-0	1	0	2	1	0	0	0	15
Odom	0-0	0-0	0-0	1	3	0	0	0	0	0	13
Team				3							
<b>Totals</b>	<b>20-46</b>	<b>5-19</b>	<b>12-16</b>	<b>35</b>	<b>17</b>	<b>57</b>	<b>8</b>	<b>12</b>	<b>3</b>	<b>4</b>	<b>200</b>

Wisconsin	FG	3FG	FT	R	F	Pts	A	T	B	S	M
Evans	4-7	1-3	2-5	5	3	11	4	3	1	1	31
Bruesewitz	4-6	2-3	0-0	3	3	10	2	1	0	3	26
Berggren	5-12	1-6	1-1	6	2	12	2	2	0	0	32
Taylor	5-15	3-10	1-1	2	1	14	3	2	0	0	39
Gasser	1-2	0-1	0-1	3	3	2	0	0	0	0	24
Brust	4-8	3-5	0-0	4	0	11	0	0	0	0	19
Wilson	0-3	0-3	0-0	2	2	0	2	0	0	0	23
Kaminsky	0-2	0-2	0-0	2	2	0	0	0	0	0	6
Team				3							
<b>Totals</b>	<b>23-55</b>	<b>10-33</b>	<b>4-8</b>	<b>30</b>	<b>16</b>	<b>60</b>	<b>13</b>	<b>8</b>	<b>1</b>	<b>4</b>	<b>200</b>

**Score by Periods** 1st 2nd Total  
 Vanderbilt 31 26 57  
 Wisconsin 32 28 60

**FG Percentage:** VU 44, UW 42; **3-Point FG Percentage:** VU 26, UW 30;  
**FT Percentage:** VU 75, UW 50;  
**Tournament Seeds:** Vanderbilt 5, Wisconsin 4

## Richmond 69, Vanderbilt 66

Midwest Regional  
Second Round  
March 17, 2011 • Denver, Colo.

Vanderbilt	FG	3FG	FT	R	F	Pts	A	T	B	S	M
Goulbourne	2-6	0-1	2-6	9	2	6	2	1	0	0	30
Taylor	1-10	0-0	2-2	9	4	4	0	2	0	0	35
Ezeli	8-10	0-0	5-10	8	4	21	0	1	1	0	31
Tinsley	4-6	2-4	0-0	3	1	10	6	0	1	0	40
Jenkins	6-9	4-6	5-5	2	1	21	3	0	0	0	36
Fuller	1-2	0-1	0-0	2	0	2	1	0	0	0	10
Tchiengang	1-2	0-0	0-0	1	2	2	0	1	0	1	9
Odom	0-1	0-1	0-0	2	0	0	0	2	0	0	9
Walker	0-0	0-0	0-0	0	0	0	0	0	0	0	0
TEAM				0							
<b>Totals</b>	<b>23-46</b>	<b>6-13</b>	<b>14-23</b>	<b>36</b>	<b>14</b>	<b>66</b>	<b>12</b>	<b>7</b>	<b>2</b>	<b>1</b>	<b>200</b>

Richmond	FG	3FG	FT	R	F	Pts	A	T	B	S	M
Smith	0-0	0-0	0-0	3	4	0	0	0	1	1	18
Harper	4-12	1-4	4-4	4	3	13	2	0	1	0	38
Geriot	0-1	0-0	0-1	2	2	0	3	0	0	0	24
Brothers	3-8	2-4	0-1	1	0	8	0	0	0	0	17
Anderson	10-24	4-9	1-3	2	2	25	4	1	0	1	40
Garrett	2-2	0-0	0-1	5	4	4	2	0	5	1	19
Lindsay	3-4	1-2	0-0	2	0	7	3	1	0	1	17
Martel	4-5	4-5	0-2	5	3	12	0	0	2	0	27
TEAM				3					1		
<b>Totals</b>	<b>26-56</b>	<b>12-24</b>	<b>5-12</b>	<b>27</b>	<b>18</b>	<b>69</b>	<b>14</b>	<b>3</b>	<b>9</b>	<b>4</b>	<b>200</b>

**Score by Periods** 1st 2nd Total  
 Richmond 32 37 69  
 Vanderbilt 35 31 66

**FG Percentage:** VU 50.0, UR 46.4; **3FG Percentage:** VU 46.2, UR 50.0;  
**FT Percentage:** VU 60.9, UR 41.7  
**Tournament Seeds:** Vanderbilt 5, Richmond 12

## Murray St. 66, Vanderbilt 65

West Regional, First Round  
March 18, 2010 • San Jose, Calif.

Vanderbilt	fg-a	3-a	ft-a	o-d-t	pf	tp	a	to	b	s	m
Walker	2-9	0-0	2-2	2-1-3	2	6	6	0	0	2	32
Taylor	3-7	0-0	3-7	1-5-6	4	9	2	1	0	0	21
Ogilvy	4-7	0-0	4-6	2-4-6	3	12	0	2	1	0	20
Beal	3-5	2-4	4-4	0-1-1	2	12	2	3	2	1	39
Jenkins	5-10	2-3	1-2	0-4-4	2	13	2	0	0	1	36
Tinsley	2-4	0-1	2-2	0-1-1	0	6	1	0	0	0	17
Ezeli	2-2	0-0	0-2	1-3-4	2	4	1	3	1	0	19
Goulbourne	1-5	0-3	1-2	0-0-0	0	3	1	0	0	0	10
McClellan	0-1	0-1	0-0	0-0-0	0	0	0	1	0	0	2
Tchiengang	0-0	0-0	0-2	1-2-3	2	0	0	0	0	0	4
Team				3-2-5							
<b>Totals</b>	<b>22-50</b>	<b>4-12</b>	<b>17-29</b>	<b>10-23-33</b>	<b>17</b>	<b>65</b>	<b>15</b>	<b>10</b>	<b>4</b>	<b>4</b>	<b>200</b>

Murray St.	fg-a	3-a	ft-a	o-d-t	pf	tp	a	to	b	s	m
Thomas	5-12	1-3	0-1	1-5-6	1	11	1	2	3	3	29
Aska	3-7	0-0	0-0	0-1-1	4	6	0	2	0	0	19
Easley	1-5	0-0	0-0	1-2-3	5	2	0	0	0	0	13
Miles	5-9	2-4	5-5	0-6-6	1	17	1	1	0	0	33
Jenkins	6-14	2-5	0-0	1-3-4	2	14	5	2	0	0	34
Daniel	1-3	0-0	3-8	5-1-6	1	5	1	0	0	0	15
Canaan	3-6	2-3	0-0	0-1-1							





# NCAA BOXSCORES

**Vanderbilt 71, George Washington 44**  
East Regional, First Round  
March 15, 2007 • Sacramento, Calif.

Vanderbilt	FG	3FG	FT	R	F	Pts	A	T	B	S	M
Byars	5-14	2-6	0-0	6	2	12	5	0	0	0	27
Neltner	1-2	0-0	0-0	2	2	2	2	1	0	0	17
Gordon	2-4	2-3	4-4	6	2	10	4	1	0	0	23
Cage	2-8	2-8	0-0	4	3	6	3	1	0	1	25
Foster	7-14	4-10	0-0	1	3	18	2	2	2	0	27
Beal	1-3	0-1	2-4	1	3	4	1	1	0	3	17
Rodriguez	0-0	0-0	1-2	0	0	1	1	1	0	0	2
Metcalfe	2-3	0-1	4-4	2	0	8	0	0	0	1	11
Hammond	0-0	0-0	0-0	1	1	0	0	0	0	0	4
Brown	1-3	0-0	0-0	2	1	2	0	2	0	1	16
Drake	3-6	2-2	0-0	3	2	8	3	2	0	0	16
Skuchas	2-4	0-0	2-2	6	3	6	1	0	1	0	15
TEAM				7							
Totals	26-61	12-31	13-16	41	22	77	22	11	3	6	200

G. Washington	FG	3FG	FT	R	F	Pts	A	T	B	S	M
Koundjaf	0-3	0-1	7-10	5	3	7	1	1	0	0	24
Akingbade	2-5	0-0	1-4	9	3	5	0	3	1	0	22
Hollis	2-8	0-1	1-1	0	3	5	0	2	0	0	21
Elliott	2-9	0-2	4-4	2	0	8	1	3	1	1	27
Rice	1-9	1-5	0-0	3	1	3	1	1	0	0	27
King	4-6	1-2	0-0	5	3	9	2	2	1	1	30
Diggs	1-5	0-0	1-2	1	1	3	0	3	0	0	13
Del Favero	0-0	0-0	0-0	0	0	0	0	1	0	0	1
Opoku	0-0	0-0	1-4	2	0	1	0	1	1	0	9
Lee	0-0	0-0	0-0	0	1	0	1	0	0	0	3
Wilmore	1-2	1-2	0-0	1	0	3	0	1	1	1	17
Laplante	0-0	0-0	0-0	0	0	0	0	0	0	0	1
Green	0-1	0-1	0-0	1	1	0	0	2	0	0	5
TEAM				7							
Totals	13-48	3-14	15-25	36	16	44	6	20	5	3	200

Score by Periods	1st	2nd	Total
George Washington	20	24	44
Vanderbilt	45	32	77

FG Percentage: VU 42.6, GW 27.1; 3FG Percentage: VU 38.7, GW 21.4;  
FT Percentage: VU 81.3, GW 60.0  
Tournament Seeds: Vanderbilt 6, George Washington 11

**Vanderbilt 75, Wash. St. 74 (20T)**  
East Regional, Second Round  
March 17, 2007 • Sacramento, Calif.

Vanderbilt	FG	3FG	FT	R	F	Pts	A	T	B	S	M
Foster	8-17	1-7	3-3	6	4	20	1	4	0	2	42
Neltner	2-4	0-0	0-0	4	0	4	2	1	1	1	21
Gordon	4-6	2-4	2-5	4	1	12	2	4	0	0	37
Byars	9-20	5-9	4-4	5	4	27	2	5	1	3	45
Cage	3-10	2-7	3-4	7	1	11	4	0	0	1	49
Beal	0-1	0-0	0-0	0	0	0	2	0	0	2	13
Metcalfe	0-1	0-0	0-0	0	2	0	0	0	0	0	3
Brown	0-1	0-0	0-0	1	1	0	0	0	0	0	9
Drake	0-0	0-0	0-0	0	0	0	0	2	0	2	3
Skuchas	1-3	0-0	2-2	7	4	4	0	1	0	1	28
TEAM				5							
Totals	27-63	10-27	14-18	39	17	78	13	17	2	12	250

Washington St.	FG	3FG	FT	R	F	Pts	A	T	B	S	M
Cowgill	6-10	0-0	2-4	6	1	14	2	2	1	0	43
Clark	1-5	0-0	0-0	3	3	2	0	1	2	2	15
Low	8-16	3-9	2-2	2	1	21	3	2	0	2	48
Rochestie	1-7	0-3	0-0	4	3	2	3	5	0	2	36
Weaver	1-8	0-1	3-4	6	3	5	8	8	0	4	48
Matthews	2-3	1-2	0-0	0	1	5	0	1	0	0	8
Baynes	5-7	0-0	4-5	5	4	14	0	0	0	0	37
Harmeling	3-4	3-4	2-2	2	0	11	0	0	1	0	15
TEAM				8							
Totals	27-60	7-19	13-17	36	16	74	16	19	4	10	250

Score by Periods	1st	2nd	OT	OT2	Total
Vanderbilt	25	35	9	9	78
Washington State	33	27	9	5	74

FG Percentage: VU 42.9, WSU 45.0; 3FG Percentage: VU 37.0, WSU 36.8;  
FT Percentage: VU 77.8, WSU 76.5  
Tournament Seeds: Vanderbilt 6, Washington State 3

**Georgetown 66, Vanderbilt 65**  
East Regional, Regional Semifinal  
March 23, 2007 • East Rutherford, N.J.

Vanderbilt	FG	3FG	FT	R	F	Pts	A	T	B	S	M
Byars	5-12	3-7	4-5	1	2	17	5	1	0	1	38
Foster	7-17	2-6	0-1	2	3	16	1	2	0	0	38
Neltner	2-2	0-0	4-6	6	1	8	3	1	1	1	34
Gordon	1-8	1-7	0-0	1	2	3	2	0	0	0	27
Cage	4-10	3-7	6-6	7	2	17	4	0	2	3	38
Beal	1-1	0-0	0-0	1	1	2	2	0	1	0	13
Brown	0-0	0-0	0-0	0	1	0	0	0	0	0	2
Skuchas	1-1	0-0	0-2	2	4	2	0	1	0	0	10
TEAM				6							
Totals	21-51	9-27	14-20	26	16	65	17	5	4	5	200

Georgetown	FG	3FG	FT	R	F	Pts	A	T	B	S	M
Summers	5-13	3-4	2-4	7	1	15	3	3	2	0	34
Green	7-11	0-2	1-1	4	3	15	3	1	0	1	40
Hibbert	5-7	0-0	2-4	10	5	12	0	2	0	1	27
Wallace	3-8	2-5	0-0	3	1	8	4	0	0	0	33
Sapp	2-10	1-5	1-3	5	3	6	3	1	1	1	33
Rivers	0-0	0-0	0-0	1	0	0	0	0	0	0	8
Crawford	1-2	1-2	0-0	2	2	3	0	1	0	0	8
Ewing	2-5	1-1	2-2	3	3	7	1	3	0	0	17
TEAM				5							
Totals	25-56	8-19	8-14	40	18	66	14	11	3	3	200

Score by Periods	1st	2nd	Total
Vanderbilt	32	33	65
Georgetown	24	42	66

FG Percentage: VU 41.2, GU 44.6; 3FG Percentage: VU 33.3, GU 42.1;  
FT Percentage: VU 70.0, GU 57.1  
Tournament Seeds: Vanderbilt 6, Georgetown 2

**Vanderbilt 71, Western Michigan 58**  
Phoenix Regional, First Round  
March 19, 2004 • Orlando, Fla.

Vanderbilt	FG	3FG	FT	R	F	Pts	A	T	B	S	M
Freije	4-9	2-5	3-5	8	1	13	3	2	0	0	30
Smith	2-2	1-1	0-0	3	4	5	3	0	1	2	22
Przybyszewski	3-5	1-1	0-3	2	1	7	1	0	1	0	21
Moore	10-16	6-8	0-0	1	3	26	2	2	0	3	31
Lakey	0-3	0-2	2-4	4	2	2	4	5	0	2	30
Holwerda	0-0	0-0	0-0	1	1	0	0	3	0	0	7
Payton	1-1	0-0	0-0	0	0	2	0	1	0	0	6
Cage	1-3	1-2	0-0	1	0	3	0	1	0	0	6
Hundley	1-2	0-0	3-4	4	0	5	2	2	1	1	20
Terrell	3-4	0-0	0-2	4	2	6	1	1	2	1	23
Schnedlitz	1-1	0-0	0-0	1	0	2	0	0	0	0	1
Skuchas	0-0	0-0	0-0	0	1	0	0	0	0	0	3
TEAM				4							
Totals	26-46	11-19	8-18	33	15	71	16	17	5	9	200

W. Michigan	FG	3FG	FT	R	F	Pts	A	T	B	S	M
Snider	1-9	0-4	3-4	9	3	5	6	0	0	5	34
Williams	10-20	0-2	4-6	3	4	24	1	6	0	2	35
Kann	3-6	0-0	1-2	6	5	7	0	0	1	1	30
Willis	1-2	1-2	0-0	2	0	3	1	2	0	1	18
Reed	4-13	0-5	2-2	10	2	10	1	2	0	1	36
Berry	1-5	1-4	2-2	0	1	5	0	1	0	2	28
Rost	1-3	0-1	0-0	3	4	2	1	1	1	1	12
Madison	1-5	0-1	0-0	0	0	2	0	0	0	0	6
Bronson	0-0	0-0	0-0	0	0	0	0	0	0	0	1
TEAM				3							
Totals	22-63	2-19	12-16	36	19	58	10	12	1	13	200

Score by Periods	1st	2nd	Total
Western Michigan	34	24	58
Vanderbilt	31	40	71

FG Percentage: VU 57, WM 35; 3FG Percentage: VU 58, WM 11;  
FT Percentage: VU 44, WM 75  
Tournament Seeds: Vanderbilt 6, Western Michigan 11

**Vanderbilt 75, #15 N.C. St. 73**  
Phoenix Regional, Second Round  
March 21, 2004 • Orlando, Fla.

Vanderbilt	FG	3FG	FT	R	F	Pts	A	T	B	S	M
Freije	8-15	4-8	11-11	3	1	31	0	0	0	0	38
Smith	3-7	1-4	3-3	4	3	10	3	3	0	1	32
Przybyszewski	4-7	2-4	3-4	3	2	13	2	0	1	1	26
Moore	6-12	3-5	1-1	6	2	16	1	0	0	1	26
Lakey	0-1	0-1	1-2	5	1	1	7	2	0	0	32
Holwerda	0-0	0-0	0-0	0	1	0	1	2	0	0	7
Cage	0-2	0-2	0-0	1	1	0	0	0	0	0	9
Hundley	2-3	0-1	0-0	2	1	4	1	0	1	1	17
Terrell	0-2	0-0	0-0	1	1	0	0	1	0	0	13
TEAM				2							
Total	23-49	10-25	19-21	27	13	75	15	8	2	4	200

N.C. State	FG	3FG	FT	R	F	Pts	A	T	B	S	M
Evtimov	10-13	5-8	3-4	5	3	28	4	0	0	0	37
Melvin	3-13	3-10	2-2	4	2	11	2	2	1	0	34
Collins	0-2	0-2	0-0	4	3	0	4	2	0	0	26
Atsur	6-14	2-7	0-0	8	3	14	2	0	0	1	33
Hodge	5-11	0-1	1-2	6	5	11	1	1	0	0	36
O'Donnell	0-0	0-0	0-0	0	0	0	0	0	0	0	1
Bennerman	0-0	0-0	0-0	1	2	0	0	1	0	0	13
Watkins	3-4	3-3	0-0	0	2	9	0	0	0	0	21
TEAM				3							
Total	27-57	13-31	6-8	31	20	73	13	6	1	1	



# NCAA BOXSCORES

## Xavier 80, Vanderbilt 68

Midwest Regional, First Round  
March 13, 1997 • Auburn Hills, Mich.

Vanderbilt	FG	3FG	FT	R	F	Pts	A	T	B	S	M
Di Spaltro	2-4	0-0	1-2	5	5	5	0	4	1	0	28
Whitehead	2-11	0-5	4-6	6	2	8	2	4	0	1	36
Bates	9-16	0-0	3-6	7	4	21	2	1	0	1	38
Pride	0-1	0-1	1-2	0	1	1	0	0	0	0	9
Maddux	6-15	4-11	0-0	2	4	16	3	5	0	5	40
Strong	0-0	0-0	0-0	1	1	0	0	1	0	1	3
Prater	4-5	3-3	0-1	3	1	11	6	5	0	0	32
Langhi	2-3	1-1	1-2	2	0	6	0	1	1	0	14
<b>Totals</b>	<b>25-55</b>	<b>8-21</b>	<b>10-19</b>	<b>33</b>	<b>18</b>	<b>68</b>	<b>13</b>	<b>21</b>	<b>2</b>	<b>8</b>	<b>200</b>

Xavier	FG	3FG	FT	R	F	Pts	A	T	B	S	M
Johnson	2-5	0-0	0-1	9	4	4	4	3	1	2	35
Williams	6-15	0-1	4-5	6	2	16	5	0	0	1	34
Braggs	4-9	0-0	1-2	7	5	9	3	1	0	1	23
Brown	6-12	1-4	0-0	1	2	13	1	3	0	1	33
Lumpkin	6-13	2-6	2-2	3	2	16	1	4	0	1	34
Anderson	0-0	0-0	0-0	1	1	0	2	4	0	6	14
Posey	7-10	0-2	8-8	8	2	22	1	1	1	4	27
<b>Totals</b>	<b>31-64</b>	<b>3-13</b>	<b>15-18</b>	<b>39</b>	<b>19</b>	<b>80</b>	<b>9</b>	<b>18</b>	<b>2</b>	<b>9</b>	<b>200</b>

Score by Periods	1st	2nd	Total
Vanderbilt	33	35	68
Xavier	38	42	80

FG Percentage: VU 46, XU 48; 3FG Percentage: VU 38, XU 23;  
FT Percentage: VU 53, SC 83  
Tournament Seeds: Vanderbilt 10, Xavier 7

## Vanderbilt 92, Boise St. 72

West Regional, First Round  
March 18, 1993 • Salt Lake City, Utah

Vanderbilt	FG	3FG	FT	R	F	Pts	A	T	B	S	M
Elder	5-6	1-1	3-3	3	5	14	2	1	0	0	18
Anglin	3-7	1-4	5-7	3	0	12	4	1	0	1	31
Lawson	6-11	0-0	4-4	8	1	16	1	3	1	0	27
McCaffrey	8-13	4-5	6-7	4	2	26	3	3	0	0	30
McMahan	2-5	2-3	2-2	2	2	8	3	2	0	1	19
Beth	0-1	0-1	2-2	1	1	2	1	0	0	0	5
Seckar	2-4	2-2	0-0	2	1	6	3	2	0	3	21
Sheron	0-3	0-2	0-0	1	0	0	0	0	0	0	5
Milburn	0-0	0-0	0-0	2	1	0	0	1	0	0	15
Hall	3-6	0-0	0-0	5	4	6	2	2	1	2	22
Woods	0-0	0-0	2-2	0	1	2	0	0	0	1	7
<b>Totals</b>	<b>29-56</b>	<b>10-18</b>	<b>24-27</b>	<b>31</b>	<b>18</b>	<b>92</b>	<b>19</b>	<b>15</b>	<b>2</b>	<b>8</b>	<b>200</b>

Boise State	FG	3FG	FT	R	F	Pts	A	T	B	S	M
Morris	2-8	0-3	1-2	3	2	5	2	7	0	3	22
Bellamy	0-1	0-0	0-0	1	1	3	0	0	0	0	6
Beard	4-7	0-0	7-9	7	3	15	1	2	1	0	27
Woods	4-9	1-3	2-2	4	1	11	2	4	0	0	26
Vaughn	3-9	2-6	0-0	0	3	8	3	3	0	2	28
Speed	1-4	0-1	3-4	2	3	5	2	0	0	2	19
Tolman	0-2	0-2	0-0	2	0	0	2	0	0	0	4
Archibald	2-5	0-2	2-3	2	3	6	4	4	0	1	26
Bertch	0-0	0-0	0-0	0	0	0	0	0	0	0	1
Williams	7-11	0-0	1-1	9	1	15	0	1	0	0	29
Coker	3-4	0-0	1-1	4	2	7	1	0	2	0	11
<b>Totals</b>	<b>26-60</b>	<b>3-17</b>	<b>17-22</b>	<b>36</b>	<b>21</b>	<b>72</b>	<b>17</b>	<b>21</b>	<b>3</b>	<b>8</b>	<b>200</b>

Score by Periods	1st	2nd	Total
Boise State	27	45	72
Vanderbilt	35	57	92

FG Percentage: VU 52, BS 43; 3-Point FG Percentage: VU 56, BS 18;  
FT Percentage: VU 80, BS 77;  
Tournament Seeds: Vanderbilt 3, Boise State 14

## Vanderbilt 85, Illinois 68

West Regional, Second Round  
March 20, 1993 • Salt Lake City, Utah

Vanderbilt	FG	3FG	FT	R	F	Pts	A	T	B	S	M
Elder	2-5	1-3	0-0	2	2	5	4	5	0	1	35
Anglin	2-6	0-2	3-7	9	1	7	3	1	0	0	38
Lawson	6-7	1-2	3-5	6	3	16	3	3	0	2	30
McCaffrey	10-17	4-10	5-5	1	2	29	4	3	0	2	34
McMahan	6-8	4-5	5-6	3	2	21	2	1	1	0	21
Beth	0-0	0-0	0-0	0	0	0	0	0	0	0	1
Seckar	0-3	0-2	0-0	2	0	0	2	1	0	0	19
Sheron	0-0	0-0	0-0	0	0	0	0	0	0	0	1
Milburn	0-0	0-0	0-0	0	1	0	0	0	0	0	4
Hall	3-5	0-0	1-2	4	2	7	1	1	1	0	17
Woods	0-0	0-0	0-0	0	0	0	0	0	0	0	2
<b>Totals</b>	<b>29-51</b>	<b>10-24</b>	<b>17-25</b>	<b>30</b>	<b>13</b>	<b>85</b>	<b>19</b>	<b>15</b>	<b>2</b>	<b>5</b>	<b>200</b>

Illinois	FG	3FG	FT	R	F	Pts	A	T	B	S	M
Bennett	6-10	0-0	0-0	5	2	12	0	2	0	1	30
Kaufmann	2-10	1-5	0-0	2	5	5	3	3	0	0	28
Thomas	5-6	0-0	3-6	8	3	13	2	3	1	0	36
Clemons	8-12	1-1	1-2	4	3	18	3	1	0	0	29
Keene	5-16	1-11	0-0	1	2	11	3	2	0	3	25
Harris	0-1	0-1	0-0	1	0	0	0	0	0	0	3
Taylor	0-0	0-0	0-0	0	2	0	0	0	0	0	7
Michael	1-1	1-1	0-0	2	1	3	0	0	0	0	7
Davidson	1-1	0-0	0-0	2	0	2	1	0	0	0	8
Wheeler	1-6	0-4	2-2	4	3	4	2	3	0	1	27
<b>Totals</b>	<b>29-63</b>	<b>4-23</b>	<b>6-10</b>	<b>32</b>	<b>21</b>	<b>68</b>	<b>16</b>	<b>14</b>	<b>1</b>	<b>5</b>	<b>200</b>

Score by Periods	1st	2nd	Total
Illinois	28	40	68
Vanderbilt	39	46	85

FG Percentage: VU 57, UI 46; 3-Point FG Percentage: VU 42, UI 17;  
FT Percentage: VU 68, UI 60;  
Tournament Seeds: Vanderbilt 3, Illinois 6

## Temple 67, Vanderbilt 59

West Regional, Regional Semifinal  
March 26, 1993 • Seattle, Wash.

Vanderbilt	FG	3FG	FT	R	F	Pts	A	T	B	S	M
Elder	5-6	1-2	1-1	7	2	12	5	3	0	1	31
Anglin	1-3	1-3	0-0	1	1	3	4	3	0	0	33
Lawson	2-4	0-0	0-0	5	4	4	4	5	0	0	33
McCaffrey	7-15	3-7	0-0	3	3	17	2	4	0	0	32
McMahan	7-11	7-11	0-0	3	1	21	2	1	0	1	33
Hall	1-2	0-0	0-0	3	3	2	0	1	1	0	20
Seckar	0-3	0-3	0-0	0	1	0	1	1	0	1	10
Milburn	0-0	0-0	0-0	2	1	0	0	0	1	0	8
<b>Totals</b>	<b>23-44</b>	<b>12-26</b>	<b>1-1</b>	<b>24</b>	<b>16</b>	<b>59</b>	<b>18</b>	<b>18</b>	<b>2</b>	<b>3</b>	<b>200</b>

Temple	FG	3FG	FT	R	F	Pts	A	T	B	S	M
Jones	13-23	0-4	0-0	5	1	26	2	1	0	2	40
Battie	4-8	0-0	4-4	10	2	12	0	1	0	3	37
Cunningham	0-1	0-0	0-0	1	0	0	0	0	0	1	14
Brunson	3-8	0-3	3-5	3	3	9	1	0	0	2	40
McKie	6-17	1-3	1-3	4	3	14	2	3	1	4	40
Ivey	3-5	0-0	0-1	2	0	6	0	1	0	1	29
<b>Totals</b>	<b>29-62</b>	<b>1-10</b>	<b>8-13</b>	<b>30</b>	<b>9</b>	<b>67</b>	<b>5</b>	<b>6</b>	<b>1</b>	<b>13</b>	<b>200</b>

Score by Periods	1st	2nd	Total
Temple	18	49	67
Vanderbilt	24	35	59

FG Percentage: VU 52, TU 57; 3-Point FG Percentage: VU 46, TU 10;  
FT Percentage: VU 100, TU 62;  
Tournament Seeds: Vanderbilt 3, Temple 7

## Georgetown 70, Vanderbilt 60

West Regional  
First Round  
March 15, 1991 • Tucson, Ariz.

Vanderbilt	FG	3FG	FT	R	F	Pts	A	T	B	S	M
Elder	2-6	0-0	2-2	4	3	6	4	3	0	2	33
Mayes	2-8	1-4	3-4	5	5	8	1	1	0	0	32
Grant	3-7	0-0	1-1	2	5	7	0	2	1	2	21
Anglin	1-4	0-2	0-0	2	4	2	2	2	0	0	28
Draud	6-16	5-12	5-6	1	2	22	0	0	0	1	32
Milholland	4-8	0-1	0-0	2	3	8	0	2	0	0	21
Maloney	2-5	1-3	0-0	2	1	5	4	1	0	2	23
Daunic	0-0	0-0	0-0	0	1	0	0	0	0	0	4
Beth	0-0	0-0	0-0	1	1	0	0	0	0	0	3
Benjamin	1-2	0-0	0-0	2	0	2	0	0	0	0	3
<b>Totals</b>	<b>21-56</b>	<b>7-22</b>	<b>11-13</b>	<b>22</b>	<b>25</b>	<b>60</b>	<b>11</b>	<b>11</b>	<b>1</b>	<b>7</b>	<b>200</b>

Georgetown	FG	3FG	FT	R	F	Pts	A	T	B	S	M
Churchwell	2-8	0-0	0-0	3	2	4	5	1	0	1	28
Mourning	7-9	0-0	9-10	8	4	23	3	2	3	1	26
Mutombo	4-8	0-0	6-7	12	2	14	1	5	3	1	38
Brown	6-10	1-2	1-1	7	1	14	4	4	0	1	39
Harrison	4-9	0-2	1-2	3	0	9	0	2	0	0	22
Morgan	0-0	0-0	1-2	3	2	1	1	2	0	0	16
Thompson	0-3	0-0	0-0	1	0	0	1	0	1	1	15
Kelly	2-2	0-0	1-2	0	1	5	0	1	0	0	16
<b>Totals</b>	<b>25-49</b>	<b>1-4</b>	<b>19-24</b>	<b>39</b>	<b>12</b>	<b>70</b>	<b>15</b>	<b>17</b>	<b>7</b>	<b>5</b>	<b>200</b>

Score by Periods	1st	2nd	Total
Vanderbilt	25	35	60
Georgetown	35	35	70

FG Percentage: VU 38, GT 51; 3FG Percentage: VU 32, GT 25;  
FT Percentage: VU 85, GT 79  
Tournament Seeds: Vanderbilt 9, Georgetown 8

## Notre Dame 81, Vanderbilt 65

East Regional  
First Round  
March 17, 1989 • Providence, R.I.



# NCAA BOXSCORES

**Vanderbilt 80, Utah St. 77**  
Midwest Regional  
First Round  
March 18, 1988 • Lincoln, Neb.

Vanderbilt	FG	3FG	FT	R	F	Pts	A	T	B	S	M
Kornet	10-13	0-0	0-0	10	2	20	3	1	0	1	35
Reid	1-6	0-0	2-2	8	2	4	1	3	0	0	23
Perdue	9-18	0-0	2-2	11	4	20	5	3	0	0	38
Booker	3-11	2-8	0-0	5	3	8	2	2	0	2	30
Goheen	5-6	1-1	3-3	3	0	14	8	3	1	0	28
Mays	0-1	0-1	2-2	6	1	2	1	2	0	0	12
Grant	0-0	0-0	0-0	1	2	0	0	1	0	0	4
Wilcox	1-2	0-0	2-4	0	2	4	2	1	0	0	10
Draud	3-8	2-4	0-0	0	2	8	2	0	0	0	20
<b>Totals</b>	<b>32-65</b>	<b>5-14</b>	<b>11-13</b>	<b>47</b>	<b>18</b>	<b>80</b>	<b>24</b>	<b>16</b>	<b>1</b>	<b>3</b>	<b>200</b>

Utah State	FG	3FG	FT	R	F	Pts	A	T	B	S	M
Conway	5-11	0-0	4-9	12	3	14	1	4	0	0	36
Pete	3-6	0-0	2-2	3	2	8	0	0	2	0	25
Houskeeper	4-5	0-0	3-5	4	2	11	0	0	0	0	29
Nixon	6-13	1-2	2-4	6	1	15	7	1	0	4	40
Newey	3-15	3-12	0-0	0	3	9	3	2	0	0	34
Anderson	6-13	2-7	4-6	3	2	18	6	1	0	1	27
Judkins	1-2	0-1	0-0	3	1	2	2	1	0	0	9
<b>Totals</b>	<b>28-65</b>	<b>6-22</b>	<b>15-26</b>	<b>34</b>	<b>14</b>	<b>77</b>	<b>19</b>	<b>9</b>	<b>2</b>	<b>5</b>	<b>200</b>

Score by Periods	1st	2nd	Total
Utah State	28	49	77
Vanderbilt	38	42	80

FG Percentage: VU 49, US 43; 3FG Percentage: VU 33, US 27;  
FT Percentage: VU 85, US 58  
Tournament Seeds: Vanderbilt 7, Utah State 10

**Vanderbilt 80, Pittsburgh 74 (OT)**  
Midwest Regional, Second Round  
March 20, 1988 • Lincoln, Neb.

Vanderbilt	FG	3FG	FT	R	F	Pts	A	T	B	S	M
Kornet	2-7	0-0	0-1	2	4	4	2	0	0	2	40
Reid	5-11	0-0	2-2	4	0	12	1	0	0	0	37
Perdue	6-11	0-0	3-5	5	5	15	4	1	1	0	36
Booker	6-9	3-6	1-2	5	1	16	1	2	0	0	37
Goheen	6-13	2-3	8-9	5	2	22	3	1	0	2	33
Mays	2-3	2-2	0-0	2	1	6	1	0	0	0	17
Draud	1-3	1-3	2-2	0	0	5	4	1	0	0	16
Grant	0-1	0-0	0-0	0	1	0	0	1	0	0	4
Wilcox	0-1	0-1	0-0	1	0	0	1	0	0	1	5
<b>Totals</b>	<b>28-59</b>	<b>8-15</b>	<b>16-21</b>	<b>27</b>	<b>14</b>	<b>80</b>	<b>17</b>	<b>6</b>	<b>1</b>	<b>5</b>	<b>225</b>

Pittsburgh	FG	3FG	FT	R	F	Pts	A	T	B	S	M
Gore	6-14	1-2	1-1	4	4	14	3	6	0	2	34
Lane	3-5	0-1	2-4	20	3	8	5	6	0	1	44
Smith	7-18	0-1	7-8	10	5	21	1	2	1	0	38
Miller	2-7	1-4	2-2	0	3	7	7	1	0	0	45
Porter	6-10	2-4	0-0	2	1	14	1	0	0	1	26
Matthews	2-3	2-3	2-2	1	2	8	1	0	0	0	15
Bailey	0-0	0-0	0-0	0	0	0	0	0	0	0	3
<b>Totals</b>	<b>26-58</b>	<b>6-15</b>	<b>16-19</b>	<b>42</b>	<b>21</b>	<b>74</b>	<b>18</b>	<b>15</b>	<b>1</b>	<b>4</b>	<b>225</b>

Score by Periods	1st	2nd	OT	Total
Vanderbilt	34	35	11	80
Pittsburgh	34	35	5	74

FG Percentage: VU 48, UP 45; 3-Point FG Percentage: VU 53, UP 45;  
FT Percentage: VU 76, UP 84;  
Tournament Seeds: Vanderbilt 7, Pittsburgh 2

**Kansas 77, Vanderbilt 64**  
Midwest Regional, Regional Semifinal  
March 25, 1988 • Pontiac, Mich.

Vanderbilt	FG	3FG	FT	R	F	Pts	A	T	B	S	M
Kornet	2-5	0-0	0-0	7	2	4	4	5	0	2	29
Reid	1-5	0-0	0-0	5	0	2	1	0	0	0	23
Perdue	7-13	0-0	2-3	8	5	16	1	1	2	0	36
Booker	8-16	6-13	0-0	3	1	22	3	2	1	0	33
Goheen	1-7	0-2	1-2	0	3	3	4	2	0	1	31
Draud	1-3	1-3	1-2	0	4	4	2	1	0	1	13
Mays	0-1	0-1	0-0	0	0	0	2	0	0	0	9
Wilcox	3-4	1-1	0-0	2	2	7	0	3	0	2	11
Grant	1-2	0-0	2-2	0	1	4	0	1	0	0	14
Benjamin	1-1	0-0	0-0	1	0	2	0	0	0	0	1
<b>Totals</b>	<b>25-57</b>	<b>8-20</b>	<b>6-9</b>	<b>26</b>	<b>18</b>	<b>64</b>	<b>17</b>	<b>15</b>	<b>3</b>	<b>6</b>	<b>200</b>

Kansas	FG	3FG	FT	R	F	Pts	A	T	B	S	M	
Piper	3-5	0-0	2-2	10	2	8	2	2	0	1	33	
Guelder	1-2	0-0	0-0	2	2	2	2	7	1	0	1	22
Manning	16-29	2-3	4-7	5	2	38	1	5	1	1	29	
Pritchard	5-6	1-1	0-2	1	3	11	5	2	1	1	33	
Newton	2-7	0-0	0-0	7	2	4	1	1	1	0	23	
Barry	2-4	0-1	4-6	3	0	8	3	0	0	0	26	
Maddox	0-0	0-0	4-4	0	2	4	1	1	0	0	7	
Harris	0-3	0-0	0-0	6	0	0	1	0	0	1	22	
Normore	0-0	0-0	0-0	1	0	0	0	0	0	0	3	
Minor	0-0	0-0	0-0	0	1	0	0	0	0	0	1	
Mattox	1-1	0-0	0-0	0	0	2	0	0	0	1	1	
<b>Totals</b>	<b>30-57</b>	<b>3-5</b>	<b>14-21</b>	<b>36</b>	<b>14</b>	<b>77</b>	<b>21</b>	<b>12</b>	<b>3</b>	<b>6</b>	<b>200</b>	

Score by Periods	1st	2nd	Total
Vanderbilt	29	35	64
Kansas	41	36	77

FG Percentage: VU 44, KU 53; 3FG Percentage: VU 40, KU 50;  
FT Percentage: VU 67, KU 67  
Tournament Seeds: Vanderbilt 7, Kansas 6

**Marquette 69, Vanderbilt 61**  
Midwest Regional, Regional Semifinal  
March 14, 1974 • Tuscaloosa, Ala.

Vanderbilt	FG	3FG	FT	R	F	Pts	A	T	B	S	M
Fosnes	6-15	-	2-2	4	2	14	0	1	1	2	39
Ford	5-8	-	3-4	1	3	13	3	2	0	0	40
Fehrer	3-12	-	4-4	4	2	10	0	2	0	1	37
van Breda Kolff	2-5	-	4-4	10	3	8	3	3	1	0	40
Compton	4-13	-	4-4	5	2	12	0	2	0	1	34
Fowler	0-2	-	4-4	0	3	4	0	0	0	0	7
Ligon	0-2	-	0-0	2	0	0	0	0	0	0	3
<b>Totals</b>	<b>20-57</b>	<b>-</b>	<b>21-22</b>	<b>29</b>	<b>15</b>	<b>61</b>	<b>6</b>	<b>10</b>	<b>2</b>	<b>4</b>	<b>200</b>

Marquette	FG	3FG	FT	R	F	Pts	A	T	B	S	M
Lucas	5-18	-	5-6	11	1	15	3	1	1	0	39
Walton	5-5	-	4-4	2	3	14	4	3	0	0	39
Ellis	7-10	-	2-2	9	2	16	1	0	1	1	35
Tatum	7-10	-	0-0	5	5	14	1	2	2	1	23
Wash'ton	2-6	-	0-0	3	2	4	0	4	0	0	23
Delsman	0-0	-	0-0	1	1	0	1	0	0	0	5
Daniels	2-3	-	2-2	0	2	4	0	1	0	1	12
Campbell	0-2	-	0-0	3	2	4	1	1	0	0	20
Others	0-0	-	0-0	0	0	0	0	0	0	0	1
<b>Totals</b>	<b>28-54</b>	<b>-</b>	<b>13-14</b>	<b>36</b>	<b>18</b>	<b>69</b>	<b>11</b>	<b>12</b>	<b>4</b>	<b>3</b>	<b>200</b>

Score by Periods	1st	2nd	Total
Marquette	40	29	69
Vanderbilt	30	31	61

FG Percentage: VU 35, MU 52; FT Percentage: VU 96, MU 93  
Tournament Seeds: None  
Tournament Notes: 25-team field; Vanderbilt received a first-round bye.

**Notre Dame 118, Vanderbilt 88**  
Midwest Regional  
Regional Third Place  
March 16, 1974 • Tuscaloosa, Ala.

Vanderbilt	FG	3FG	FT	R	F	Pts	A	T	B	S	M
Fowler	6-14	-	0-0	5	2	12	2	2	0	0	21
Fehrer	1-7	-	2-2	5	3	4	1	0	0	0	26
van Breda Kolff	2-6	-	2-2	5	2	6	6	1	3	0	31
Ford	4-12	-	1-4	2	0	9	2	0	0	1	32
Fosnes	9-15	-	2-3	10	3	20	1	3	1	1	31
Ligon	4-9	-	0-0	2	2	8	1	2	0	0	14
Compton	7-14	-	1-1	1	2	15	0	1	0	1	17
Chess	0-3	-	1-2	2	0	1	2	0	0	0	8
Moore	4-6	-	3-4	2	3	11	1	3	0	0	12
McSwain	0-0	-	2-2	0	2	2	0	0	0	0	1
Others	0-1	-	0-0	2	0	0	0	0	0	0	2
<b>Totals</b>	<b>37-88</b>	<b>-</b>	<b>14-20</b>	<b>40</b>	<b>19</b>	<b>88</b>	<b>16</b>	<b>12</b>	<b>4</b>	<b>3</b>	<b>200</b>

Notre Dame	FG	3FG	FT	R	F	Pts	A	T	B	S	M
Dantley	12-16	-	5-5	10	3	29	0	3	0	1	30
Novak	8-15	-	0-0	6	3	16	4	4	0	2	35
Shumate	11-14	-	8-8	7	4	30	1	4	2	1	35
Clay	3-4	-	0-0	3	0	6	8	1	0	0	28
Brokaw	8-12	-	4-4	5	1	20	5	0	1	1	33
Martin	0-1	-	0-0	3	1	0	1	1	0	1	12
Paterno	3-10	-	2-2	4	0	8	0	0	0	0	8
Crotty	3-4	-	0-0	2	4	6	0	0	1	0	5
Knight	3-4	-	0-0	2	4	6	0	0	1	0	5
Numicz	0-2	-	0-0	0	1	0	0	0	0	1	7
Schuckman	1-1	-	1-2	1	0	3	0	0	0	0	2
<b>Totals</b>	<b>49-82</b>	<b>-</b>	<b>20-21</b>	<b>48</b>	<b>19</b>	<b>118</b>	<b>20</b>	<b>13</b>	<b>4</b>	<b>7</b>	<b>200</b>

Score by Periods	1st	2nd	Total
Notre Dame	60	58	118
Vanderbilt	44	44	88

FG Percentage: VU 42, ND 60; FT Percentage: VU 70, ND 95  
Tournament Seeds: None  
Tournament Notes: 25-team field; Vanderbilt received a first-round bye.

**Vanderbilt 83, DePaul (78) OT**  
Midwest Regional  
Regional Semifinals  
March 12, 1965 • Lexington, Ky.

Vanderbilt	FG	3FG	FT	R	F	Pts	A	T	B	S	M
Grace	4-9	-	3-3	4	5	7	-	-	-	-	-
Taylor	0-2	-	2-3	7	1	2	-	-	-	-	-
Lee	8-20	-	8-10	15	5	24	-	-			



# NCAA BOXSCORES

## Michigan 87, Vanderbilt 85

Mideast Regional

Regional Final

March 13, 1965 • Lexington, Ky.

Vanderbilt	FG	3FG	FT	R	F	Pts	A	T	B	S	M
Grace	2-4	-	3-5	12	4	7	-	-	-	-	-
Taylor	3-7	-	0-1	6	3	6	-	-	-	-	-
Lee	11-22	-	6-7	20	4	28	-	-	-	-	-
Thomas	9-18	-	3-3	3	5	21	-	-	-	-	-
Miller	8-16	-	1-2	3	0	17	-	-	-	-	-
Green	1-2	-	2-2	3	2	4	-	-	-	-	-
Gibbs	0-2	-	0-1	2	2	0	-	-	-	-	-
Calvert	1-2	-	0-0	0	3	2	-	-	-	-	-
<b>Totals</b>	<b>35-73</b>	<b>-</b>	<b>15-21</b>	<b>49</b>	<b>23</b>	<b>85</b>	<b>-</b>	<b>-</b>	<b>-</b>	<b>-</b>	<b>-</b>

Michigan	FG	3FG	FT	R	F	Pts	A	T	B	S	M
Tregoning	5-9	-	1-3	6	1	11	-	-	-	-	-
Darden	6-14	-	2-6	12	4	14	-	-	-	-	-
Buntin	11-25	-	4-7	14	5	26	-	-	-	-	-
Russell	9-19	-	8-10	8	2	26	-	-	-	-	-
Pomey	3-4	-	0-2	3	4	6	-	-	-	-	-
Myers	2-3	-	0-0	2	1	4	-	-	-	-	-
Dill	0-0	-	0-1	0	0	0	-	-	-	-	-
<b>Totals</b>	<b>36-74</b>	<b>-</b>	<b>15-29</b>	<b>45</b>	<b>17</b>	<b>87</b>	<b>-</b>	<b>-</b>	<b>-</b>	<b>-</b>	<b>-</b>

Score by Periods	1st	2nd	Total
Michigan	38	49	87
Vanderbilt	39	46	85

FG Percentage: VU 48, UM 49; FT Percentage: VU 71, UM 52

Tournament Seeds: None

Tournament Notes: 23-team field; Vanderbilt received a first-round bye.



# NCAA TEAMS



## 2016 NCAA Tournament

The 2015-16 Vanderbilt Commodores.

**Front Row (L-R):** Cam Justice, Joe Toye, Carter Josephs, Josh Henderson, Nathan Watkins, Phillip McGloin, Samir Sehic

**Back Row:** Matthew Fisher-Davis, Jeff Roberson, Djery Baptiste, Damian Jones, Luke Kornet, Nolan Cressler, Wade Baldwin IV, Riley LaChance

## 2012 NCAA Tournament

The 2011-12 Vanderbilt Commodores.

**Front Row (L-R):** Jordan Smart, Lance Goulbourne, Jeffery Taylor, Festus Ezeli, Steve Tchiengang, Aaron Noll, Brad Tinsley

**Back Row:** James Siakam, John Jenkins, Rod Odom, Josh Henderson, Shelby Moats, Kedren Johnson, Kyle Fuller, Dai-Jon Parker



## 2011 NCAA Tournament

The 2010-11 Vanderbilt Commodores.

**Front Row (L-R):** Lance Goulbourne, Andre Walker, Chris Meriwether, Darshawn McClellan, Joe Duffy, Brad Tinsley, Jeffery Taylor.

**Back Row (L-R):** James Siakam, Jordan Smart, Rod Odom, Josh Henderson, Festus Ezeli, Steve Tchiengang, Aaron Noll, John Jenkins, Kyle Fuller





# NCAA TEAMS



## 2010 NCAA Tournament

**The 2009-10 Vanderbilt Commodores.**  
**Front Row (L-R):** Lance Goulbourne, John Jenkins, Chris Meriwether, Jermaine Beal, Brad Tinsley, Jeffery Taylor, Elliott Cole. **Back Row (L-R):** Jordan Smart, Andre Walker, Joe Duffy, Festus Ezeli, A.J. Ogilvy, Steve Tchiengang, Darshawn McClellan, Aaron Noll.

## 2008 NCAA Tournament

**The 2007-08 Vanderbilt Commodores.**  
**Front Row (L-R):** King Rice, Brad Frederick, Alan Metcalfe, Alex Gordon, Shan Foster, Ross Neltner, Head coach Kevin Stallings, Tom Richardson, Dan Muller. **Back Row (L-R):** Manager Justin Murphy, manager Doug Browne, student trainer Chad Miles, trainer Shannon Gordon, Davis Nwankwo, Elliott Cole, Charles Hinkle, Darshawn McClellan, A.J. Ogilvy, Festus Ezeli, Joe Duffy, Jermaine Beal, George Drake, Keegan Bell, strength and conditioning coach Mark Davis, manager Julio Lupo, manager Alex Bard, manager Sam Ferry



## 2007 NCAA Tournament

**The 2006-07 Vanderbilt Commodores.**  
**Front Row (L-R):** King Rice, Brad Frederick, Head Coach Kevin Stallings, Derrick Byars, Ted Skuchas, Dan Cage, Tom Richardson, Dan Muller. **Back Row (L-R):** Student Manager Sam Ferry, Student Manager Alex Bard, Davis Nwankwo, Alex Gordon, Jermaine Beal, Shan Foster, Ross Neltner, Alan Metcalfe, JeJuan Brown, George Drake, Aubrey Hammond, Strength and Conditioning Coach Mark Davis, Athletic Trainer Mike Meyer, Student Manager Geoff Combs and Student Manager Julio Lupo.

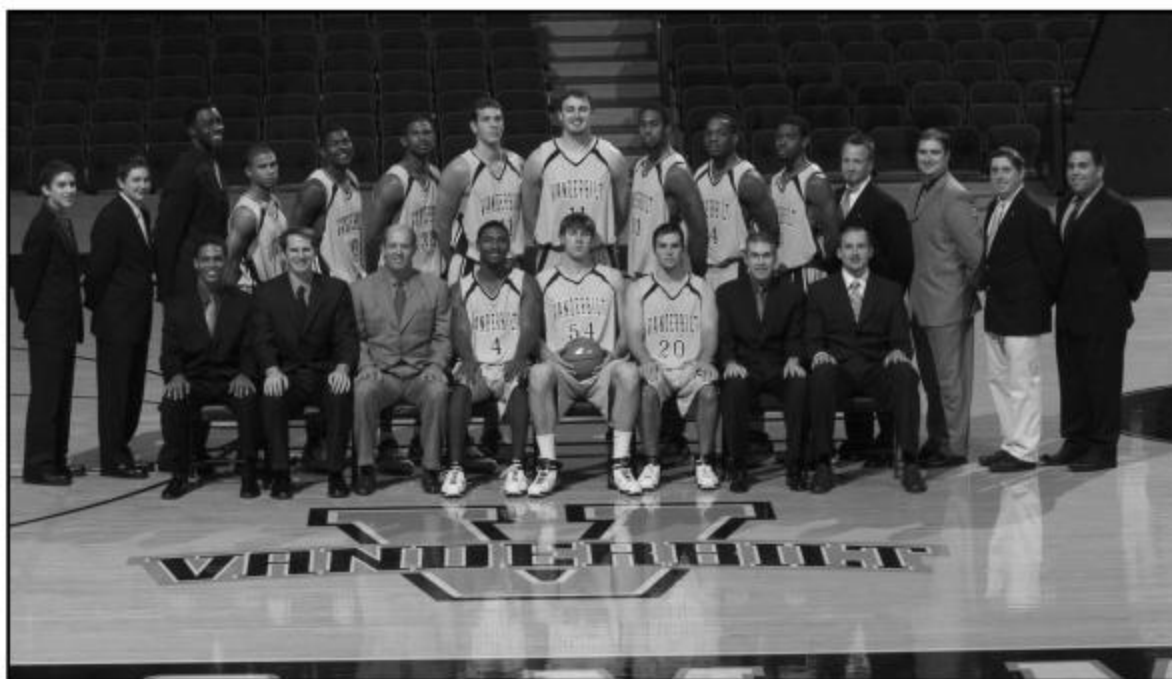



# NCAA TEAMS

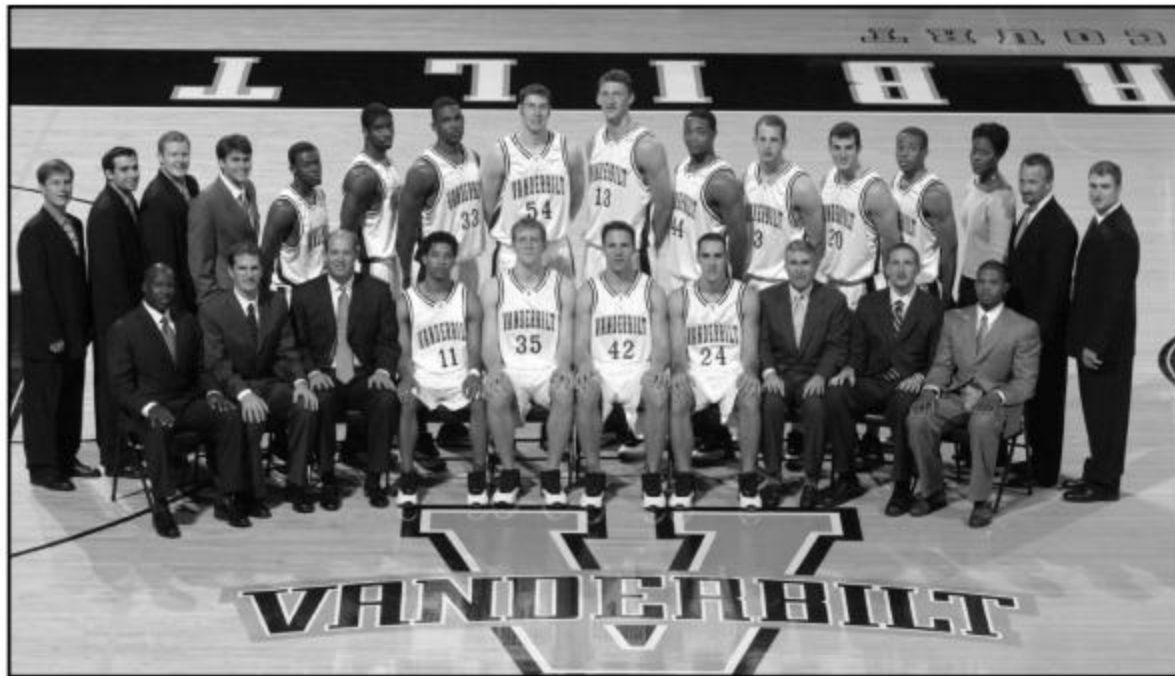

## 2004 NCAA Tournament

**The 2003-04 Vanderbilt Commodores.**  
**Front Row (L-R):** Jeff Jackson, Brad Frederick, Head Coach Kevin Stallings, Russell Lakey, Matt Freije, Martin Schnedlitz, Scott Hundley, Tom Richardson, Dan Muller, and James Strong. **Back Row (L-R):** Student Manager Simon Lugge, Student Manager Martin Bahar, Student Manager Mike Streams, Student Manager Landon Gibbs, Mario Moore, LaBraun Andrews, Julian Terrell, Ted Skuchas, Dawid Przybyszewski, Corey Smith, Jason Holwerda, Dan Cage, Adam Payton, Academic Counselor Candice Storey, Strength and Conditioning Coach Mark Davis and Athletic Trainer Mike Meyer.

## 1997 NCAA Tournament

**The 1996-97 Vanderbilt Commodores.**  
**Front Row (L-R):** Head Coach Jan van Breda Kolff, Asst. Coach Chris Walker, Atiba Prater, Drew Maddux, Howard Pride, Pax Whitehead, Dan Langhi, Asst. Coach Brian Ayers, Strength Coach Todd Suttles.  
**Back Row:** Athletic Trainer Tom Bossung, Student Athletic Trainer Ben Kamp, Vince Ford, Charlie Bennett, Austin Bates, Gianni Cugini, Billy Di Spaltro, James Strong, Brian Williams, Student Manager Chris Hubbuch, Student Manager Carter Bohn.

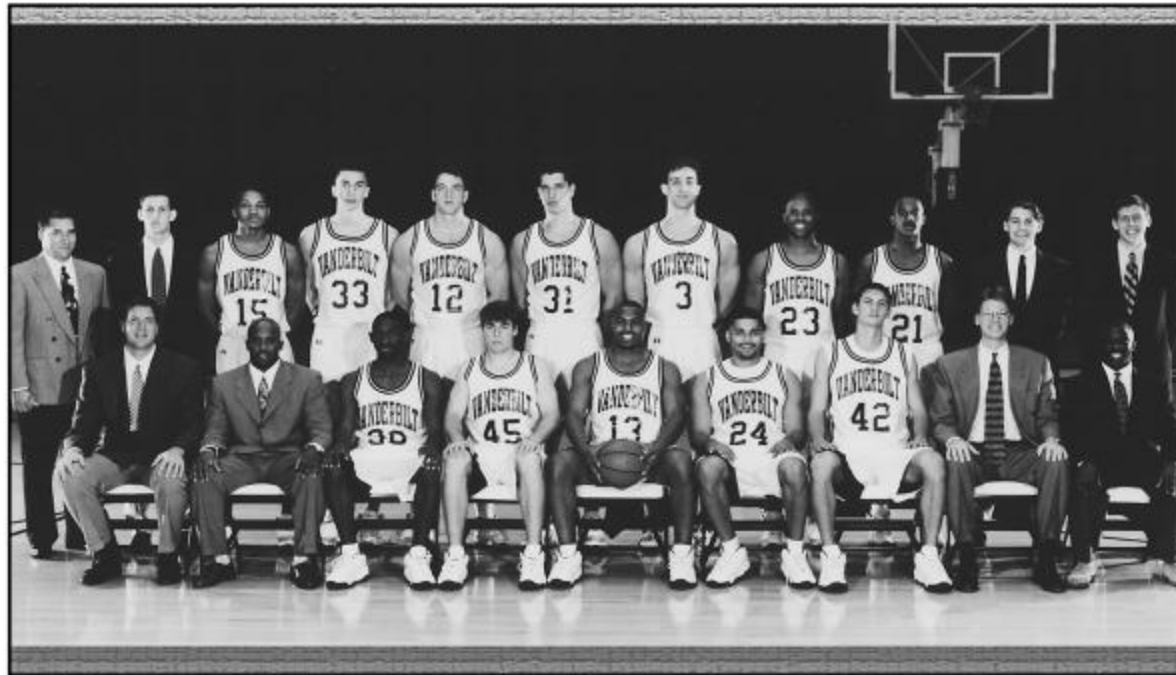

## 1993 NCAA Tournament

**The 1992-93 Vanderbilt Commodores.**  
**Front Row (L-R):** Assistant Coach Rick Callahan, Assistant Coach Neil Dougherty, Aaron Beth, Dan Hall, Kevin Anglin, Bruce Elder, Chris Lawson, Billy McCaffrey, Head Coach Eddie Fogler, Assistant Coach Jeff Lebo.  
**Back Row:** Student Manager Paul Nixon, Student Manager Kirk Sanders, Chad Sheron, Malik Evans, Chris Woods, Bryan Milburn, Ronnie McMahan, Frank Seckar, Athletic Trainer Paul Federici.





# NCAA TEAMS

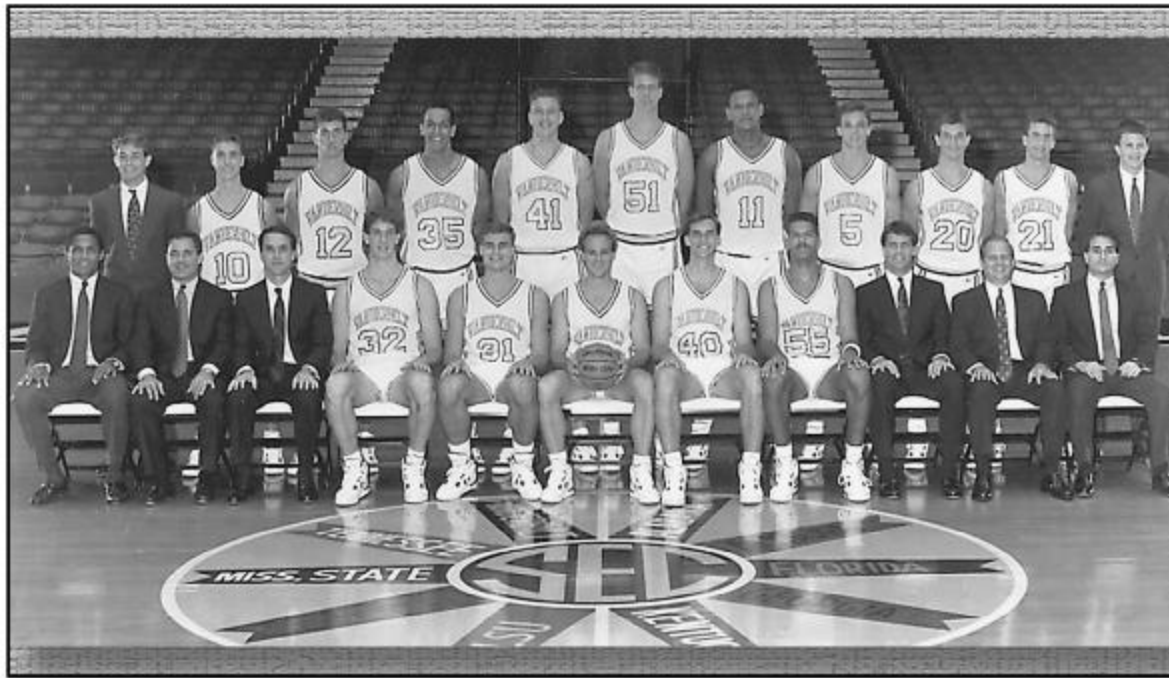

## 1991 NCAA Tournament

**The 1990-91 Vanderbilt Commodores.**

**Front Row (L-R):** Assistant Coach Neil Dougherty, Assistant Coach Rick Callahan, Head Coach Eddie Fogler, Todd Milholland, Steve Grant, Scott Draud, Charles Mayes, Fred Benjamin, Assistant Coach Mark Elliott, Assistant Coach Mike Petrone, Athletic Trainer Paul Federici.

**Back Row:** Student Manager John Deahl, Aaron Beth, Matt Maloney, Morgan Wheat, Dan Hall, Rob Nunnery, John Amaechi, Bruce Elder, Kevin Anglin, Willy Daunic, Student Manager Jef Fowler.

## 1989 NCAA Tournament

**The 1988-89 Vanderbilt Commodores.**

**Front Row (L-R):** Head Coach C.M. Newton, Assistant Coach John Bostick, Assistant Coach Ed Martin, Derrick Wilcox, Barry Goheen, Barry Booker, Robbie Graham, Scott Draud, Assistant Coach Mark Elliott, Assistant Coach Mike Petrone, Athletic Trainer Paul Federici.

**Back Row:** Student Manager Mike Carmody, Kevin Ogiby, Morgan Wheat, Steve Grant, Eric Reid, Todd Milholland, Fred Benjamin, Alberto Ballestra, Frank Kornet, Charles Mayes, James Amsler, Student Manager Sean Smith.

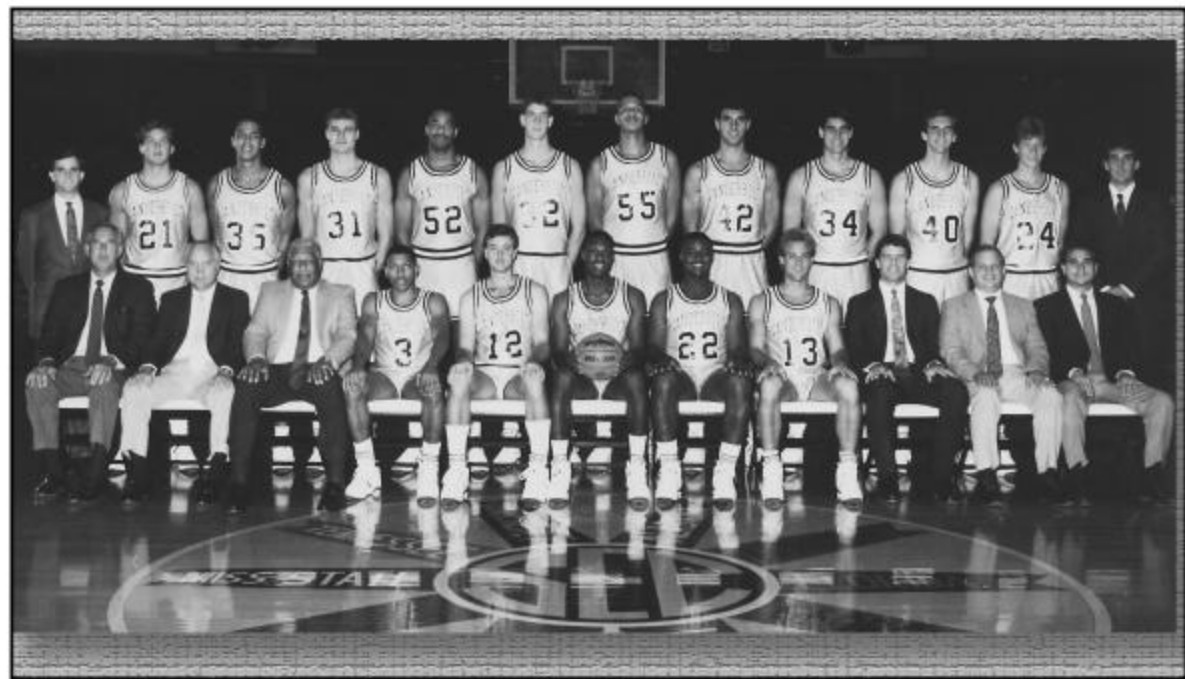

## 1988 NCAA Tournament

**The 1987-88 Vanderbilt Commodores.**

**Front Row (L-R):** Head Coach C.M. Newton, Derrick Wilcox, Scott Draud, Barry Booker, Robert Thoele, Chip Rupp, Barry Goheen, James Amsler, Scott Laughinghouse, Mike Collett, Asst. Coach John Bostick.

**Back Row:** Student Manager Abb Hayes, Assistant Coach Mark Elliot, Assistant Coach Ed Martin, Steve Grant, Eric Reid, Fred Behjamin, Will Perdue, Frank Kornet, Charles Mays, Athletic Trainer Tim Bream, Assistant Coach Mike Petrone, Student Manager Mike Carmody.

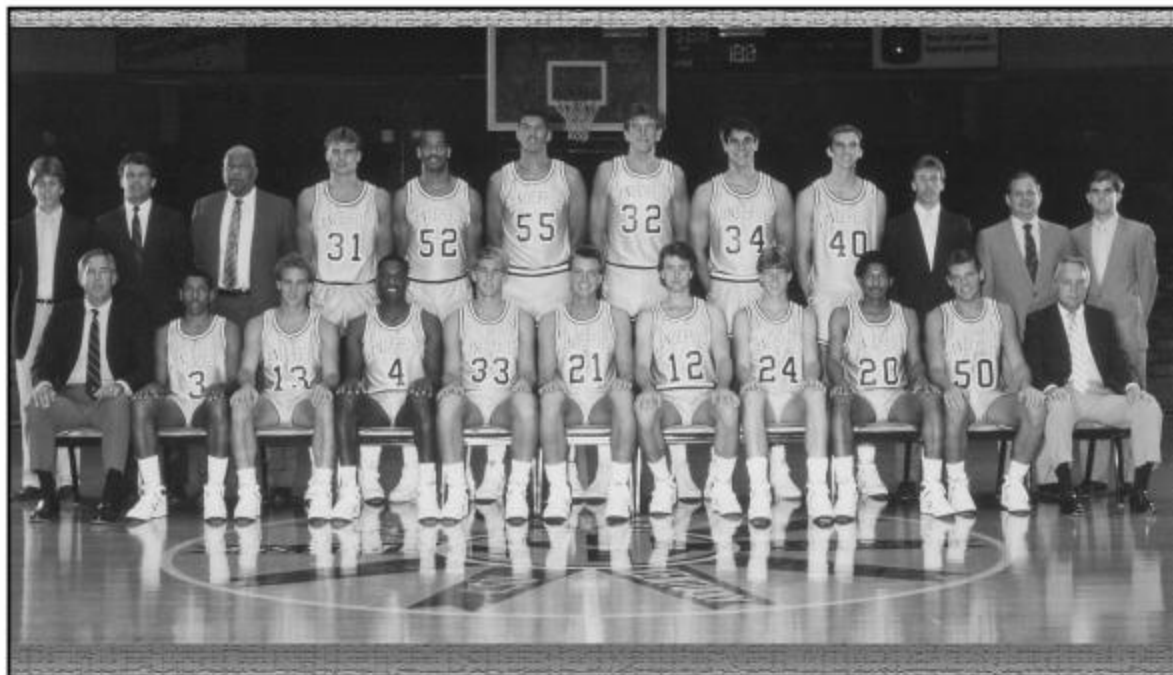





# NCAA TEAMS



## 1974 NCAA Tournament

**The 1973-74 Vanderbilt Commodores.**  
**Front Row (L-R):** Bill Ligon, Bob Chess, Jeff Fosnes, Jan van Breda Kolff, Lee Fowler, Spence Young, Warren McSwain  
**Back Row:** Joe Ford, Butch Feher, Neil DeCourcy, Mike Moore, John Norton, Terry Compton.

## 1965 NCAA Tournament

**The 1964-65 Vanderbilt Commodores.**  
**Front Row (L-R):** John Ed Miller, Head Coach Roy Skinner, Assistant Coach Don Knodel, Kenny Campbell.  
**Back Row:** Athletic Trainer Joe Worden, Garner Petrie, Bob Grace, Ron Green, Wayne Calvert, Keith Thomas, Wayne Taylor, Kenny Gibbs, Clyde Lee, Student Manager John Tarpley.





# SEC CHAMPIONSHIP TEAMS



### The 2011-12 Vanderbilt Commodores. (Tournament Champions)

**Front Row (L-R):** Jordan Smart, Lance Goulbourne, Jeffery Taylor, Festus Ezeli, Steve Tchiengang, Aaron Noll, Brad Tinsley

**Back Row:** James Siakam, John Jenkins, Rod Odom, Josh Henderson, Shelby Moats, Kedren Johnson, Kyle Fuller, Dai-Jon Parker

### The 1992-93 Vanderbilt Commodores.

**Front Row (L-R):** Assistant Coach Rick Callahan, Assistant Coach Neil Dougherty, Aaron Beth,

Dan Hall, Kevin Anglin, Bruce Elder, Chris Lawson, Billy McCaffrey, Head Coach Eddie Fogler, Assistant Coach Jeff Lebo.

**Back Row:** Student Manager Paul Nixon, Student Manager Kirk Sanders, Chad Sheron, Malik Evans, Chris Woods, Bryan Milburn, Ronnie McMahan, Frank Seckar, Athletic Trainer Paul Federici.



### The 1973-74 Vanderbilt Commodores.

**Front Row (L-R):** Bill Ligon, Bob Chess, Jeff Fosnes, Jan van Breda Kolff, Lee Fowler, Spence Young, Warren McSwain

**Back Row:** Joe Ford, Butch Feher, Neil DeCourcy, Mike Moore, John Norton, Terry Compton.





# NIT BOXSCORES

## 2015 NIT

### Vanderbilt 75, St. Mary's 64

First Round

March 18, 2015 • Moraga, Calif.

Vanderbilt	FG	3FG	FT	R	F	Pts	A	T	B	S	M
Jones, c	10-14	0-0	1-4	7	2	21	1	2	2	0	30
Siakam, f	3-5	0-0	2-2	6	4	8	0	0	3	1	29
Baldwin IV, g	2-6	1-3	5-7	3	1	10	2	1	0	0	28
Fisher-Davis, g	1-4	1-4	0-0	1	1	3	3	0	2	0	18
LaChance, g	7-16	1-8	2-2	4	1	17	5	1	0	4	36
Mitchell	2-3	0-0	0-0	1	2	4	3	0	0	0	15
Kornet	0-3	0-1	2-4	1	0	2	2	1	2	0	16
Watkins	0-0	0-0	0-0	0	0	0	0	0	0	0	0+
Roberson	4-7	1-1	1-1	3	2	10	0	1	2	2	25
McGloin	0-0	0-0	0-0	0	0	0	0	0	0	0	0+
Josephs	0-0	0-0	0-0	0	0	0	0	0	0	0	0+
Henderson	0-1	0-0	0-0	2	1	0	0	1	0	0	3
Team						5					
<b>Totals</b>	<b>29-59</b>	<b>4-17</b>	<b>13-20</b>	<b>33</b>	<b>14</b>	<b>75</b>	<b>16</b>	<b>7</b>	<b>11</b>	<b>7</b>	<b>200</b>

St. Mary's	FG	3FG	FT	R	F	Pts	A	T	B	S	M
Waldow, f	4-11	0-0	4-4	13	3	12	0	2	1	0	30
Jackson, f	9-18	2-2	3-5	9	2	23	1	0	1	0	38
Simmons, f	0-3	0-3	0-0	4	3	0	2	1	0	3	30
Carter, g	0-7	0-5	4-4	2	2	4	1	2	0	3	18
Bright, g	7-17	1-5	2-2	3	2	17	3	3	0	0	35
Pineau	2-2	0-0	0-0	1	2	4	1	0	0	0	13
Landale	0-0	0-0	0-0	0	0	0	0	0	0	0	4
Hermanson	0-1	0-1	0-0	1	2	0	0	1	0	0	9
Naar	2-4	0-2	0-0	2	0	4	1	3	0	0	23
Team						5					
<b>Totals</b>	<b>24-63</b>	<b>3-18</b>	<b>13-15</b>	<b>40</b>	<b>16</b>	<b>64</b>	<b>9</b>	<b>12</b>	<b>2</b>	<b>6</b>	<b>200</b>

By Periods	1	2	F
Vanderbilt	36	39	75
St. Mary's	28	36	64

FG Percentage: VU 49.2, SMC 38.1;  
 3-Point FG Percentage: VU 23.5, SMC 16.7;  
 FT Percentage: VU 65.0, SMC 86.7; Attendance: 1,322

## Vanderbilt 92, South Dakota St. 77

Second Round

March 20, 2015 • Nashville, Tenn.

S. Dakota St.	FG	3FG	FT	R	F	Pts	A	T	B	S	M
Tellinghuisen, f	4-10	3-6	4-4	2	3	15	2	0	0	1	19
Larson, f	5-15	0-1	8-9	10	3	18	0	0	1	0	32
Parks, g	4-14	2-5	0-0	5	3	10	2	0	0	0	36
Bittle, g	5-10	1-3	3-5	1	3	14	4	3	1	1	33
Marshall, g	3-10	2-3	0-0	2	3	8	4	2	0	2	34
Flatten	0-1	0-1	0-0	0	0	0	0	0	0	0	2
Moffitt	1-1	0-0	1-2	5	3	3	2	2	0	0	15
Horstman	0-1	0-1	1-2	1	0	1	1	0	0	2	6
Severyn	2-2	2-2	0-0	2	1	6	0	0	0	1	15
Theisen	1-2	0-0	0-0	0	4	2	0	0	0	0	8
TEAM						3					
<b>Totals</b>	<b>25-66</b>	<b>10-22</b>	<b>17-22</b>	<b>31</b>	<b>23</b>	<b>77</b>	<b>15</b>	<b>9</b>	<b>2</b>	<b>7</b>	<b>200</b>

Vanderbilt	FG	3FG	FT	R	F	Pts	A	T	B	S	M
Siakam, f	4-6	0-0	6-7	7	2	14	1	0	2	1	32
Jones, c	4-5	0-0	7-11	6	3	15	1	1	2	1	28
Baldwin IV, g	5-8	2-3	8-10	10	3	20	9	3	0	2	36
Fisher-Davis, g	4-11	4-9	0-0	2	1	12	2	2	4	1	26
LaChance, g	2-3	2-2	0-0	1	4	6	1	2	0	0	16
Mitchell	2-5	1-2	2-2	0	1	7	6	1	0	0	21
Kornet	5-7	2-4	0-0	4	3	12	1	2	4	0	20
Roberson	2-3	1-1	1-4	3	3	6	1	2	1	0	21
TEAM						5					
<b>Totals</b>	<b>28-48</b>	<b>12-21</b>	<b>24-34</b>	<b>38</b>	<b>20</b>	<b>92</b>	<b>22</b>	<b>13</b>	<b>13</b>	<b>5</b>	<b>200</b>

By Periods	1	2	F
S. Dakota St.	27	50	77
Vanderbilt	33	59	92

FG Percentage: SDSU 37.9, VU 58.3;  
 3-Point FG Percentage: SDSU 45.5, VU 57.1;  
 FT Percentage: SDSU 77.3, VU 70.6; Attendance: 5,605

## Stanford 78, Vanderbilt 75

Quarterfinals

March 24, 2015 • Palo Alto, Calif.

Vanderbilt	FG	3FG	FT	R	F	Pts	A	T	B	S	M
Siakam, f	3-5	1-2	7-9	7	4	14	1	0	1	1	30
Jones, c	3-6	0-0	2-4	7	4	8	1	5	2	0	31
Baldwin IV, g	2-6	2-3	2-2	2	2	8	1	0	0	0	27
Fisher-Davis, g	6-13	6-11	0-0	2	4	18	2	5	1	0	30
LaChance, g	2-13	0-2	2-2	3	1	6	6	1	0	1	30
Mitchell	1-3	0-1	2-2	2	0	4	4	1	0	0	17
Kornet	4-8	2-4	2-2	2	0	12	0	0	0	0	16
Roberson	2-3	1-2	0-0	2	5	5	0	0	0	1	17
Henderson	0-0	0-0	0-0	0	0	0	0	0	0	0	2
TEAM						2					
<b>Totals</b>	<b>23-57</b>	<b>12-25</b>	<b>17-21</b>	<b>29</b>	<b>20</b>	<b>75</b>	<b>15</b>	<b>12</b>	<b>4</b>	<b>3</b>	<b>200</b>

Stanford	FG	3FG	FT	R	F	Pts	A	T	B	S	M
Brown, f	9-15	3-6	5-5	8	3	26	4	3	0	1	40
Allen, f	1-8	1-4	4-4	7	3	7	1	1	0	0	34
Nastic, c	4-7	0-0	4-6	7	3	12	1	0	0	0	30
Randle, g	6-15	2-5	2-2	4	1	16	3	0	0	1	37
Allen, g	2-3	0-1	5-10	4	2	9	1	3	0	3	28
Sanders	0-1	0-0	0-0	1	0	0	1	1	0	1	3
Cartwright	1-3	0-1	0-0	1	2	2	0	0	0	1	12
Travis	3-3	0-0	0-0	1	2	6	0	1	0	1	16
TEAM						3					
<b>Totals</b>	<b>26-55</b>	<b>6-17</b>	<b>20-27</b>	<b>36</b>	<b>16</b>	<b>78</b>	<b>11</b>	<b>10</b>	<b>0</b>	<b>8</b>	<b>200</b>

By Periods	1	2	F
Vanderbilt	31	44	75
Stanford	36	42	78

FG Percentage: VU 40.4, SU 47.3;  
 3-Point FG Percentage: VU 48.0, SU 35.3;  
 FT Percentage: VU 81.0, SU 74.1; Attendance: 1,546

## 2006 NIT

### Notre Dame 79, Vanderbilt 69

First Round

March 15, 2006 • South Bend, Ind.

Vanderbilt	FG	3FG	FT	R	F	Pts	A	T	B	S	M
Carroll, f	4-10	0-0	0-0	7	5	8	5	2	0	4	26
Foster, f	1-9	0-7	2-2	1	2	4	1	1	0	0	25
Terrell, f	8-10	0-0	0-2	4	5	16	1	2	1	1	27
Gordon, g	2-4	2-4	2-2	0	0	8	1	2	0	0	18
Byars, g	8-17	2-8	0-1	6	4	18	2	3	0	1	37
Moore	1-5	0-2	0-1	3	1	2	7	1	0	0	22
Metcalfe	1-3	0-1	0-0	5	1	2	0	0	0	0	12
Hammond	0-0	0-0	0-0	0	0	0	0	0	0	0	0+
Cage	3-7	3-6	2-2	3	1	11	1	0	0	0	30
Skuchas	0-0	0-0	0-0	1	1	0	0	0	0	0	3
Team						2					
<b>Totals</b>	<b>28-65</b>	<b>7-28</b>	<b>6-10</b>	<b>32</b>	<b>20</b>	<b>69</b>	<b>18</b>	<b>11</b>	<b>1</b>	<b>6</b>	<b>200</b>

Notre Dame	FG	3FG	FT	R	F	Pts	A	T	B	S	M
Kurz, f	2-4	1-1	4-4	9	0	9	2	0	1	1	35
Francis, f	10-14	0-0	3-5	11	4	23	2	2	0	1	35
Quinn, g	5-12	2-6	3-4	4	2	15	9	2	0	1	37
Falls, g	4-9	4-8	3-5	2	1	15	2	1	0	0	35
Carter, g	2-3	1-2	3-4	4	3	8	3	4	0	2	29
Cornett	1-2	0-0	0-0	1	3	2	0	1	0	0	7
McAlarney	3-5	1-2	0-0	1	7	0	4	0	3	2	21
Ayers	0-0	0-0	0-0	0	0	0	0	0	0	0	1
Team						3					
<b>Totals</b>	<b>27-49</b>	<b>9-19</b>	<b>16-22</b>	<b>34</b>	<b>14</b>	<b>79</b>	<b>18</b>	<b>15</b>	<b>1</b>	<b>8</b>	<b>200</b>

By Periods	1	2	F
Vanderbilt	35	34	69
Notre Dame	38	41	79

FG Percentage: VU 43.1, ND 55.1;  
 3-Point FG Percentage: VU 25.0, ND 47.4;  
 FT Percentage: VU 60.0, ND 72.7; Attendance: 3,314

## 2005 NIT



# NIT BOXSCORES

## Memphis 81, Vanderbilt 68

Third Round  
March 23, 2005 • Memphis, Tenn.

Vanderbilt	FG	3FG	FT	R	F	Pts	A	T	B	S	M
Carroll, f	2-5	1-1	0-0	1	2	5	1	1	0	2	18
Foster, f	9-17	6-11	1-1	3	2	25	0	0	0	0	36
Terrell, f	3-7	0-0	5-6	6	5	11	2	2	1	0	19
Moore, g	3-10	1-6	1-2	2	2	8	3	3	0	1	33
Smith, g	3-11	0-3	0-0	3	4	6	4	1	0	4	33
Gordon	1-5	0-2	0-0	2	0	2	1	0	0	1	7
Holwerda	1-2	0-1	2-2	2	4	4	2	2	0	0	19
Metcalfe	0-1	0-1	0-0	0	0	0	0	0	0	0	1
Przyby	2-5	1-3	0-1	4	1	5	1	2	0	0	17
Cage	0-0	0-0	0-0	0	2	0	1	1	0	0	8
Skuchas	1-1	0-0	0-2	2	3	2	1	0	1	0	9
TEAM				2							
Totals	25-64	9-28	9-14	27	25	68	16	12	2	8	

Memphis	FG	3FG	FT	R	F	Pts	A	T	B	S	M
Erwin, f	2-5	0-0	6-6	15	2	10	1	3	3	1	30
Barclay, f	1-2	0-0	0-0	8	1	2	1	1	0	0	25
Hunt, g	2-6	0-2	0-0	1	1	4	0	1	0	0	10
Rice, g	4-10	2-6	1-3	3	1	11	1	2	0	2	36
Wshngtn, g	5-8	1-1	12-13	1	3	23	7	5	0	3	35
Williams	1-4	0-0	0-0	4	2	2	1	2	0	0	22
Thiero	0-0	0-0	0-0	0	0	0	0	0	0	0	1
Carney	8-13	2-3	8-9	2	3	26	0	0	3	1	31
Njoya	0-0	0-0	0-0	0	0	0	0	0	0	0	1
Dorsey	1-1	0-0	1-2	3	4	3	0	2	2	1	9
TEAM				3							
Totals	24-49	5-12	28-33	40	17	81	11	16	8	8	

By Periods	1	2	F
Vanderbilt	29	39	68
Memphis	36	45	81

FG Percentage: VU 39.1, UM 49.0;  
3-Point FG Percentage: VU 32.1, UM 41.7;  
FT Percentage: VU 64.3, UM 84.8;  
Attendance: 9,770

## 2002 NIT

### Vanderbilt 59, Houston 50

First Round  
March 13, 2002 • Nashville, Tenn.

Houston	FG	3FG	FT	R	F	Pts	A	T	B	S	M
Truscott	5-15	0-2	3-5	12	0	13	2	2	0	0	38
Williams	2-7	1-3	0-0	11	4	5	0	2	1	1	25
Okafor	3-13	0-0	3-10	9	1	9	1	2	0	1	35
Smith	3-12	2-5	1-1	4	4	9	2	2	0	0	34
Oliver	3-8	0-3	2-2	2	4	8	1	1	0	0	35
McGuire	0-2	0-0	0-0	2	1	0	1	0	1	0	8
Shelton	2-3	2-3	0-0	4	2	6	1	2	0	0	25
TEAM				2							
Totals	18-60	5-16	9-18	46	16	50	8	11	2	2	200

Vanderbilt	FG	3FG	FT	R	F	Pts	A	T	B	S	M
Freije	4-10	1-5	0-0	4	0	9	0	0	1	0	29
Smith	2-4	1-2	0-0	4	4	5	5	1	0	1	28
Coulibaly	3-6	0-0	1-2	4	4	7	0	0	3	1	21
Plavich	2-5	2-4	0-0	6	1	6	4	2	0	3	24
Moore	2-7	0-1	3-4	1	1	7	4	2	0	0	30
Thornton	0-0	0-0	0-0	0	3	0	0	1	1	1	9
Holwerda	0-2	0-0	0-0	1	0	0	0	1	1	0	8
Howard	5-10	4-6	0-0	4	0	14	0	0	0	1	15
Lakey	1-2	0-1	1-3	3	2	3	4	0	1	0	14
Przybyszewski	1-4	0-2	0-0	4	2	2	0	1	0	0	11
Hundley	1-4	0-2	4-5	4	1	6	0	0	0	1	11
TEAM				3							
Totals	21-54	8-23	9-14	38	18	59	17	8	7	8	200

By Periods	1	2	F
Houston	19	31	50
Vanderbilt	23	36	59

FG Percentage: VU 38.9, UH 30.0;  
3 FG Percentage: VU 34.8, UH 31.3;  
FT Percentage: VU 64.3, UH 50.0; Attendance: 3,439

## Louisiana Tech 83, Vanderbilt 68

Second Round  
March 15, 2002 • Ruston, La.

Vanderbilt	FG	3FG	FT	R	F	Pts	A	T	B	S	M
Freije	6-14	4-6	7-8	6	2	23	0	1	0	1	34
Coulibaly	0-1	0-0	0-0	0	0	0	0	0	0	0	3
Plavich	4-11	4-9	0-0	0	2	12	5	2	0	1	35
Moore	2-7	1-4	0-0	2	4	5	5	2	0	0	30
Smith	2-2	0-0	0-0	1	2	4	0	1	0	0	13
Thornton	1-1	0-0	1-2	0	4	3	0	0	0	0	10
Holwerda	0-1	0-0	0-1	0	0	0	1	0	0	0	4
Howard	2-7	1-5	0-0	2	1	5	0	0	0	0	9
Lakey	2-5	1-1	2-4	2	4	7	1	1	0	4	31
Przybyszewski	3-6	1-2	1-1	3	1	8	2	3	1	0	25
Hundley	0-1	0-1	1-2	3	2	1	1	1	0	0	5
Schnedlitz	0-0	0-0	0-0	0	0	0	0	0	0	0	1
TEAM				5							
Totals	22-56	12-28	12-18	24	22	68	15	11	1	6	200

Louisiana Tech	FG	3P	FT	R	F	Pts	A	T	B	S	M
Meeking	7-8	0-0	5-6	7	2	19	1	4	1	0	32
Felton	7-7	2-2	0-0	7	3	16	4	2	1	0	38
Henderson	7-16	2-6	3-4	3	3	19	6	2	0	0	37
Cole	5-10	1-4	4-6	8	2	15	5	0	1	3	35
Brown	1-2	0-0	5-6	5	4	7	1	0	0	1	28
Edwards	0-1	0-0	0-0	0	0	0	0	0	1	0	4
Wilder	1-4	1-2	0-0	1	3	3	1	3	0	0	15
Johnson	2-3	0-0	0-2	5	1	4	0	1	1	0	11
TEAM				2							
Totals	30-51	6-14	17-24	38	18	83	18	14	4	4	200

By Periods	1	2	F
Vanderbilt	34	34	68
Louisiana Tech	41	42	83

FG Percentage: VU 39.3, LT 58.8;  
3-Point FG Percentage: VU 42.9,  
LT 42.9; FT Percentage: VU 66.7, LT 70.8; Attendance: 3,860

## Memphis 81, Vanderbilt 68

Third Round  
March 23, 2005 • Memphis, Tenn.

Vanderbilt	FG	3FG	FT	R	F	Pts	A	T	B	S	M
Carroll, f	2-5	1-1	0-0	1	2	5	1	1	0	2	18
Foster, f	9-17	6-11	1-1	3	2	25	0	0	0	0	36
Terrell, f	3-7	0-0	5-6	6	5	11	2	2	1	0	19
Moore, g	3-10	1-6	1-2	2	2	8	3	3	0	1	33
Smith, g	3-11	0-3	0-0	3	4	6	4	1	0	4	33
Gordon	1-5	0-2	0-0	2	0	2	1	0	0	1	7
Holwerda	1-2	0-1	2-2	2	4	4	2	2	0	0	19
Metcalfe	0-1	0-1	0-0	0	0	0	0	0	0	0	1
Przyby	2-5	1-3	0-1	4	1	5	1	2	0	0	17
Cage	0-0	0-0	0-0	0	2	0	1	1	0	0	8
Skuchas	1-1	0-0	0-2	2	3	2	1	0	1	0	9
TEAM				2							
Totals	25-64	9-28	9-14	27	25	68	16	12	2	8	

Memphis	FG	3FG	FT	R	F	Pts	A	T	B	S	M
Erwin, f	2-5	0-0	6-6	15	2	10	1	3	3	1	30
Barclay, f	1-2	0-0	0-0	8	1	2	1	1	0	0	25
Hunt, g	2-6	0-2	0-0	1	1	4	0	1	0	0	10
Rice, g	4-10	2-6	1-3	3	1	11	1	2	0	2	36
Wshngtn, g	5-8	1-1	12-13	1	3	23	7	5	0	3	35
Williams	1-4	0-0	0-0	4	2	2	1	2	0	0	22
Thiero	0-0	0-0	0-0	0	0	0	0	0	0	0	1
Carney	8-13	2-3	8-9	2	3	26	0	0	3	1	31
Njoya	0-0	0-0	0-0	0	0	0	0	0	0	0	1
Dorsey	1-1	0-0	1-2	3	4	3	0	2	2	1	9
TEAM				3							
Totals	24-49	5-12	28-33	40	17	81	11	16	8	8	

By Periods	1	2	F
Vanderbilt	29	39	68
Memphis	36	45	81

FG Percentage: VU 39.1, UM 49.0;  
3-Point FG Percentage: VU 32.1, UM 41.7;  
FT Percentage: VU 64.3, UM 84.8;  
Attendance: 9,770

## 2002 NIT

### Vanderbilt 59, Houston 50

First Round  
March 13, 2002 • Nashville, Tenn.

Houston	FG	3FG	FT	R	F	Pts	A	T	B	S	M
Truscott	5-15	0-2	3-5	12	0	13	2	2	0	0	38
Williams	2-7	1-3	0-0	11	4	5	0	2	1	1	25
Okafor	3-13	0-0	3-10	9	1	9	1	2	0	1	35
Smith	3-12	2-5	1-1	4	4	9	2	2	0	0	34
Oliver	3-8	0-3	2-2	2	4	8	1	1	0	0	35
McGuire	0-2	0-0	0-0	2	1	0	1	0	1	0	8
Shelton	2-3	2-3	0-0	4	2	6	1	2	0	0	25
TEAM				2							
Totals	18-60	5-16	9-18	46	16	50	8	11	2	2	200

Vanderbilt	FG	3FG	FT	R	F	Pts	A	T	B	S	M
Freije	4-10	1-5	0-0	4	0	9	0	0	1	0	29
Smith	2-4	1-2	0-0	4	4	5	5	1	0	1	28
Coulibaly	3-6	0-0	1-2	4	4	7	0	0	3	1	21
Plavich	2-5	2-4	0-0	6	1	6	4	2	0	3	24
Moore	2-7	0-1	3-4	1	1	7	4	2	0	0	30



# NIT BOXSCORES

## 2000 NIT

### Wake Forest 83, Vanderbilt 68

First Round

March 14, 2000 • Nashville, Tenn.

Wake Forest	FG	3FG	FT	R	F	Pts	A	T	B	S	M
Howard	7-13	2-6	1-3	5	1	17	1	1	3	1	29
Songaila	4-7	0-0	3-3	3	4	11	1	2	1	1	14
Vidaurreta	3-6	0-0	0-1	9	5	6	0	3	1	3	29
O'Kelley	2-10	0-7	0-0	1	1	4	4	0	0	1	29
Murray	1-2	0-0	0-0	2	1	2	3	2	0	0	23
Hicks	2-3	1-2	1-2	2	2	6	3	1	0	1	10
Fitzpatrick	0-0	0-0	0-0	0	0	0	0	0	0	0	1
Fuller	0-0	0-0	0-0	0	0	0	0	0	0	0	1
Scott	6-7	0-0	0-0	1	4	12	0	0	2	0	13
Dawson	7-11	4-7	1-1	7	1	19	4	1	0	0	27
Shoemaker	3-4	0-0	0-0	8	3	6	3	2	0	0	24
TEAM				1							
<b>Totals</b>	<b>35-63</b>	<b>7-22</b>	<b>6-10</b>	<b>39</b>	<b>22</b>	<b>83</b>	<b>19</b>	<b>12</b>	<b>7</b>	<b>7</b>	<b>200</b>

Vanderbilt	FG	3FG	FT	R	F	Pts	A	T	B	S	M
Williams	2-7	0-1	4-6	7	3	8	0	0	0	0	23
Langhi	6-16	1-3	7-7	6	3	20	2	3	0	0	36
LaPointe	4-8	1-1	2-4	2	0	11	1	1	0	1	20
Prater	5-7	0-1	1-2	2	1	11	3	2	0	0	36
Strong	0-5	0-0	0-2	2	2	0	4	3	0	1	33
Coulibaly	1-2	0-0	0-0	4	1	2	0	2	0	0	7
Howard	6-15	4-10	0-0	4	1	16	0	1	0	0	33
Jones	0-1	0-1	0-0	0	0	0	1	0	0	0	12
TEAM				5							
<b>Totals</b>	<b>24-61</b>	<b>6-17</b>	<b>14-21</b>	<b>32</b>	<b>11</b>	<b>68</b>	<b>11</b>	<b>12</b>	<b>0</b>	<b>2</b>	<b>200</b>

**By Periods** 1 2 F  
 Wake Forest 39 44 83  
 Vanderbilt 31 37 68

FG Percentage: WFU 55.6, VU 39.3;  
 3FG Percentage: WFU 31.8,  
 VU 35.3; FT Percentage: WFU 60.0, VU 66.7; Attendance: 3,965

## 1998 NIT

### Vanderbilt 73, St. Bonaventure 61

First Round

March 11, 1998 • Nashville, Tenn.

St. Bonaventure	FG	3FG	FT	R	F	Pts	A	T	B	S	M
Singleton	2-6	2-5	3-3	3	4	9	3	4	1	2	32
Durham	1-4	0-0	0-0	3	3	2	1	0	0	4	23
Cyrus	2-4	0-0	2-2	5	4	6	0	3	1	0	35
Palmer	6-14	0-3	3-6	5	5	15	2	3	0	0	33
Winn	4-10	1-7	1-2	2	5	10	3	2	0	1	36
Capers	6-9	2-4	2-2	3	1	16	0	3	0	1	18
King	0-1	0-1	1-2	1	0	1	0	0	0	0	1
Van Paassen	1-2	0-0	0-0	1	3	2	0	2	0	0	12
Lumsdon	0-0	0-0	0-0	2	1	0	1	0	0	0	10
TEAM				2	1	0					
<b>Totals</b>	<b>22-50</b>	<b>5-20</b>	<b>12-17</b>	<b>27</b>	<b>27</b>	<b>61</b>	<b>10</b>	<b>17</b>	<b>2</b>	<b>8</b>	<b>200</b>

Vanderbilt	FG	3FG	FT	R	F	Pts	A	T	B	S	M
Ford	2-5	0-2	4-4	3	0	8	2	1	0	4	28
LaPointe	2-6	0-0	6-6	6	3	10	1	3	1	0	26
Bates	6-10	0-0	2-4	7	4	14	0	3	1	1	33
Strong	1-4	1-3	2-4	1	2	5	3	3	1	0	27
Maddux	3-8	1-6	6-8	4	0	15	7	5	0	1	39
A. Williams	2-5	0-0	1-2	5	3	5	0	0	0	0	16
Langhi	6-11	1-3	3-4	2	1	16	1	0	0	1	31
TEAM				4		0					
<b>Totals</b>	<b>22-49</b>	<b>3-14</b>	<b>26-33</b>	<b>32</b>	<b>13</b>	<b>73</b>	<b>14</b>	<b>15</b>	<b>3</b>	<b>7</b>	<b>200</b>

**By Periods** 1 2 F  
 SBU 25 36 61  
 Vanderbilt 26 47 73

FG Percentage: VU 44, SB 45; 3FG Percentage: VU 25, SB 21;  
 FT Percentage: VU 71, SB 79 Attendance: 2,311

## Vanderbilt 72, Wake Forest 68

Second Round

March 17, 1998 • Winston-Salem, N.C.

Vanderbilt	FG	3FG	FT	R	F	Pts	A	T	B	S	M
Ford	1-5	0-1	0-0	5	1	2	3	0	1	1	34
LaPointe	2-3	0-1	2-4	0	4	6	0	0	0	0	16
Bates	5-12	0-0	1-3	9	4	11	1	1	0	0	30
Strong	3-6	0-1	5-6	3	0	11	3	1	0	1	35
Maddux	5-13	2-5	5-5	3	2	17	3	3	0	0	40
A. Williams	2-5	0-0	2-3	6	1	6	0	0	0	0	15
Langhi	6-10	2-4	5-5	9	2	19	1	3	1	0	30
TEAM				4		1					
<b>Totals</b>	<b>24-54</b>	<b>4-12</b>	<b>20-26</b>	<b>39</b>	<b>14</b>	<b>72</b>	<b>11</b>	<b>9</b>	<b>2</b>	<b>2</b>	<b>200</b>

Wake Forest	FG	3FG	FT	R	F	Pts	A	T	B	S	M
Arinze	3-7	0-0	1-2	6	3	7	2	2	0	0	26
Shoemaker	2-3	0-0	0-0	2	3	4	0	1	1	0	26
Vidaurreta	4-6	0-0	0-1	7	2	8	1	0	1	1	36
O'Kelley	4-11	2-6	1-2	0	2	11	2	1	0	1	31
Rutland	5-13	3-8	2-2	1	2	15	6	0	0	0	36
Goolsby	2-8	2-8	2-4	6	1	8	3	0	2	0	19
Braswell	5-9	2-5	0-0	2	5	12	2	0	0	1	18
Amonett	1-2	1-2	0-0	3	2	3	0	0	0	0	8
<b>Totals</b>	<b>26-59</b>	<b>10-29</b>	<b>6-11</b>	<b>28</b>	<b>20</b>	<b>68</b>	<b>16</b>	<b>4</b>	<b>4</b>	<b>3</b>	<b>200</b>

**By Periods** 1 2 F  
 Vanderbilt 35 37 72  
 Wake Forest 34 34 68

FG Percentage: VU 44, WF 44; 3FG Percentage: VU 33, WF 35;  
 FT Percentage: VU 77, WF 55; Attendance: 8,713

## Georgia 79, Vanderbilt 65

Third Round

March 19, 1998 • Athens, Ga.

Vanderbilt	FG	3FG	FT	R	F	Pts	A	T	B	S	M
Ford	3-8	2-2	2-2	5	1	10	3	6	0	1	30
LaPointe	3-5	0-1	0-0	1	3	6	1	0	0	0	17
Bates	2-6	0-0	5-6	5	5	9	1	3	0	1	29
Strong	4-7	0-0	2-2	3	3	10	0	3	0	3	32
Maddux	6-17	5-12	2-2	7	2	19	7	2	0	1	39
Prater	0-0	0-0	0-0	0	0	0	0	0	0	0	16
Cugini	0-0	0-0	0-0	0	0	0	0	0	0	0	1
A. Williams	0-2	0-0	0-0	4	3	0	0	0	0	0	9
Langhi	5-11	0-4	1/3	8	3	11	1	2	1	0	27
TEAM				4		1					
<b>Totals</b>	<b>23-56</b>	<b>7-19</b>	<b>12-15</b>	<b>37</b>	<b>20</b>	<b>65</b>	<b>13</b>	<b>17</b>	<b>1</b>	<b>6</b>	<b>200</b>

Georgia	FG	3FG	FT	R	F	Pts	A	T	B	S	M
J. Jones	9-18	2-6	0-0	12	2	20	0	2	2	1	36
Chadwick	2-7	0-2	2-2	5	3	6	2	4	1	2	25
Brown	2-3	0-0	5-5	3	3	9	0	0	0	0	18
Smith	1-7	0-4	3-5	3	0	5	11	1	1	3	37
Harrison	3-11	2-6	2-2	2	0	10	2	2	0	3	29
A. Jones	1-2	0-1	0-0	0	2	2	1	0	0	0	4
Ransom	2-2	1-1	0-0	4	1	5	0	0	0	0	16
Hall	5-5	0-0	2-4	4	2	12	0	1	1	0	18
Dukes	3-9	2-7	2-3	1	1	10	1	1	0	0	16
Dryden	0-1	0-1	0-0	0	0	0	0	0	0	0	1
<b>Totals</b>	<b>28-65</b>	<b>7-28</b>	<b>16-21</b>	<b>38</b>	<b>14</b>	<b>79</b>	<b>17</b>	<b>11</b>	<b>5</b>	<b>9</b>	<b>200</b>

**By Periods** 1 2 F  
 Vanderbilt 32 33 65  
 Georgia 31 48 79

FG Percentage: VU 41, UG 43; 3FG Percentage: VU 37, UG 25;  
 FT Percentage: VU 80, UG 76; Attendance: 4,312

## 1996 NIT

### Vanderbilt 86, Ark.-Little Rock 80

First Round

March 13, 1996 • Nashville, Tenn.

Ark.-Little Rock	FG	3FG	FT	R	F	Pts	A	T	B	S	M
Smith	3-8	1-2	0-0	4	4	7	2	3	0	0	28
Stephens	5-8	1-1	2-3	5	3	13	1	3	0	2	30
Dobbins	11-15	0-0	4-9	7	5	26	0	2	2	0	26
Fisher	1-6	0-2	4-5	3	3	6	7	5	0	3	39
Dixon	7-15	2-5	1-1	2	3	17	1	3	0	1	36
Wesley	2-5	0-1	1-1	4	2	5	1	0	0	1	20
Dnd'son	3-4	0-0	0-2	1	4	6	0	0	0	1	18
<b>Totals</b>	<b>32-61</b>	<b>4-11</b>	<b>12-21</b>	<b>31</b>	<b>24</b>	<b>80</b>	<b>13</b>	<b>17</b>	<b>2</b>	<b>8</b>	<b>200</b>

Vanderbilt	FG	3FG	FT	R	F	Pts	A	T	B	S	M
Pride	4-7	2-4	0-0	2	4	10	0	2	0	0	27
Seckar	9-15	5-10	2-2	4	1	25	4	3	0	2	37
Evans	5-10	0-0	7-8	6	3	17	1	2	2	1	31
Maddux	2-8	0-3	5-6	4	1	9	4	1	0	1	35
Cugini	0-0	0-0	0-2	2	2	0	0	1	0	1	8
Bates	3-6	0-0	0-0	2	2	6	2	3	1	0	17
DiSpaltro	2-2	0-0	4-6	3	4	8	0	1	0	1	24
Whitehead	3-5	0-0	5-6	4	2	11	0	4	0	3	21
<b>Totals</b>	<b>28-53</b>	<b>7-17</b>	<b>23-30</b>	<b>30</b>	<b>19</b>	<b>86</b>	<b>11</b>	<b>17</b>	<b>3</b>	<b>9</b>	<b>200</b>

**By Periods** 1 2 F  
 UALR 33 47 80  
 Vanderbilt 33 53 86

FG Percentage: UALR 53, VU 53;  
 3FG Percentage: UALR 36, VU 41;  
 FT Percentage: UALR 57, VU 77

## South Carolina 80, Vanderbilt 70

Second Round

March 18, 1996 • Columbia, S.C.

Vanderbilt	FG
------------	----





# NIT BOXSCORES

**Vanderbilt 82, Kansas State 76**  
National Semifinal  
March 28, 1994 • New York, N.Y.

Vanderbilt	FG	3FG	FT	R	F	Pts	A	T	B	S	M
Seckar	2-3	0-1	1-3	3	2	5	4	3	0	2	37
McCaffrey	8-14	2-3	10-10	4	3	28	5	3	0	1	37
Hall	0-1	0-0	1-2	4	3	1	0	2	1	0	19
McMahan	9-16	3-7	6-6	2	4	27	4	1	0	0	39
Lawson	5-8	0-0	7-11	5	3	17	0	2	0	0	33
Milburn	0-0	0-0	0-0	3	4	0	0	0	0	0	17
Evans	0-0	0-0	0-0	0	0	0	0	1	0	0	5
Woods	0-0	0-0	0-0	0	3	0	0	0	1	0	7
Sheron	2-3	0-0	0-0	1	1	4	0	0	0	0	6
<b>Totals</b>	<b>26-46</b>	<b>5-11</b>	<b>25-32</b>	<b>29</b>	<b>23</b>	<b>82</b>	<b>13</b>	<b>12</b>	<b>2</b>	<b>3</b>	<b>200</b>

Kansas State	FG	3FG	FT	R	F	Pts	A	T	B	S	M
Davis	2-11	1-2	5-7	8	3	10	0	0	0	0	30
Noland	3-7	1-2	3-4	4	4	10	1	0	0	5	31
Cn'ham	5-7	1-1	1-4	7	5	12	2	4	0	0	35
Beane	5-14	5-9	4-4	4	3	19	1	0	0	0	37
Jones	4-11	1-6	8-8	5	4	17	3	5	0	0	31
Lucas	1-3	0-0	3-4	1	1	5	2	0	0	0	16
Gavin	0-1	0-1	0-0	2	5	0	0	1	0	0	13
Hm'ton	1-2	0-0	0-0	1	0	2	0	0	0	0	4
Hill	0-0	0-0	1-2	0	1	1	0	1	0	0	3
Warta	0-0	0-0	0-0	0	0	0	0	0	0	0	0
<b>Totals</b>	<b>21-56</b>	<b>9-21</b>	<b>25-33</b>	<b>35</b>	<b>26</b>	<b>76</b>	<b>9</b>	<b>12</b>	<b>0</b>	<b>5</b>	<b>200</b>

By Periods	1	2	F
Vanderbilt	32	50	82
Kansas St.	29	47	76

FG Percentage: VU 57, KS 38; 3FG Percentage: VU 46, KS 43;  
FT Percentage: VU 78, KS 76

**Villanova 80, Vanderbilt 73**  
National Final  
March 30, 1994 • New York, N.Y.

Vanderbilt	FG	3FG	FT	R	F	Pts	A	T	B	S	M
Seckar	10-17	8-12	2-3	3	2	30	4	3	0	1	39
McCaffrey	2-11	1-3	0-0	4	2	5	4	2	0	1	36
Hall	1-4	0-0	0-0	6	3	2	3	1	0	0	22
McMahan	6-12	3-7	5-5	8	3	20	2	2	2	2	35
Lawson	7-12	0-0	2-4	6	2	16	1	1	0	0	33
Milburn	0-2	0-0	0-0	1	2	0	0	1	1	0	23
Evans	0-1	0-0	0-0	1	0	0	0	2	0	0	3
Woods	0-1	0-0	0-2	2	0	0	0	0	0	0	2
Sheron	0-1	0-0	0-0	2	0	0	0	0	0	0	7
<b>Totals</b>	<b>26-61</b>	<b>12-22</b>	<b>9-14</b>	<b>39</b>	<b>14</b>	<b>73</b>	<b>14</b>	<b>13</b>	<b>3</b>	<b>4</b>	<b>200</b>

Villanova	FG	3FG	FT	R	F	Pts	A	T	B	S	M
Eberz	6-14	2-9	2-2	7	2	16	0	2	1	0	39
Wilson	3-9	0-0	2-2	5	2	8	1	0	1	0	28
Lawson	3-4	0-0	0-0	4	5	6	0	1	0	1	17
Haynes	8-13	3-5	0-0	5	0	19	9	1	1	0	40
Kittles	6-14	3-6	3-6	5	0	18	7	1	1	2	40
Williams	3-8	0-0	1-2	3	2	7	5	3	0	4	30
Harris	2-5	2-4	0-0	0	1	6	1	0	0	0	6
<b>Totals</b>	<b>31-67</b>	<b>10-24</b>	<b>8-12</b>	<b>35</b>	<b>12</b>	<b>80</b>	<b>23</b>	<b>8</b>	<b>4</b>	<b>7</b>	<b>200</b>

By Periods	1	2	F
Vanderbilt	41	32	73
Villanova	26	54	80

FG Percentage: VU 43, Vill 46; 3FG Percentage: VU 55, Vill 42;  
FT Percentage: VU 64, Vill 67; Attendance: 14,434

**1992 NIT**  
**Rhode Island 68, Vanderbilt 63**  
First Round  
March 19, 1992 • Nashville, Tenn.

Rhode Island	FG	3FG	FT	R	F	Pts	A	T	B	S	M
Brown	0-3	0-1	4-4	3	4	4	0	3	0	3	24
Samuel	6-12	0-2	1-3	6	4	13	2	2	1	3	27
Kent	4-12	0-2	3-4	12	2	11	2	4	0	5	34
Alxndr	2-6	0-2	5-6	3	1	9	2	3	0	1	25
Fox	2-8	2-5	0-0	1	3	6	0	1	0	0	18
Cofield	3-8	1-2	2-2	2	1	9	0	3	0	0	26
Collins	4-5	0-0	1-1	4	1	9	0	1	0	3	19
Ivey-Jones	2-3	0-0	3-4	4	2	7	0	2	0	3	13
E'ling	0-2	0-0	0-0	0	3	0	0	1	0	0	15
<b>Totals</b>	<b>23-59</b>	<b>3-14</b>	<b>19-24</b>	<b>41</b>	<b>21</b>	<b>68</b>	<b>6</b>	<b>20</b>	<b>1</b>	<b>18</b>	<b>200</b>

Vanderbilt	FG	3FG	FT	R	F	Pts	A	T	B	S	M
Elder	4-10	2-3	1-2	4	4	11	3	2	0	2	36
Hall	1-6	0-0	2-4	4	5	4	0	2	1	2	20
Milholland	5-10	0-0	0-0	8	3	10	0	4	1	0	27
Anglin	9-13	4-7	6-7	4	4	28	1	6	0	2	32
McMahan	2-11	0-6	0-0	2	1	4	3	2	0	2	31
Milburn	0-0	0-0	0-0	0	0	0	0	2	0	0	6
Evans	0-0	0-0	0-0	1	0	0	0	2	0	0	6
Woods	0-0	0-0	1-4	4	1	1	0	0	2	0	13
Beth	1-4	1-3	2-2	2	2	5	0	1	0	1	23
Daunic	0-2	0-1	0-0	1	0	0	0	0	0	0	5
Rucker	0-0	0-0	0-0	0	0	0	0	0	0	0	1
<b>Totals</b>	<b>21-56</b>	<b>7-22</b>	<b>11-13</b>	<b>22</b>	<b>25</b>	<b>60</b>	<b>11</b>	<b>11</b>	<b>1</b>	<b>7</b>	<b>200</b>

By Periods	1	2	F
Rhode Island	22	46	68
Vanderbilt	20	43	63

FG Percentage: RI 39, VU 39; 3FG Percentage: RI 21, VU 35;  
FT Percentage: RI 79, VU 63; Attendance: 7,811

**1990 NIT**  
**NIT Champions**  
**Vanderbilt 98, La. Tech 90 (OT)**  
First Round  
March 17, 1990 • Nashville, Tenn.

Louisiana Tech	FG	3FG	FT	R	F	Pts	A	T	B	S	M
Dade	4-7	0-0	2-6	3	5	10	1	3	0	0	31
Powell	7-10	0-0	3-4	6	2	17	5	3	0	3	40
Bwman	3-5	0-0	1-2	1	5	7	1	2	1	0	15
Guillory	2-5	1-2	2-3	6	5	7	6	5	0	2	38
Gibbs	11-16	6-10	3-3	3	2	31	2	2	0	1	36
Mason	0-1	0-0	0-0	1	1	0	0	2	0	0	8
G'smith	1-2	0-0	0-0	0	4	2	0	2	0	0	10
Crawford	0-0	0-0	0-0	0	1	0	0	0	0	0	5
Brown	6-12	0-0	2-2	9	5	14	2	1	1	1	33
Sprdlng	0-0	0-0	2-2	0	1	2	2	0	0	0	9
<b>Totals</b>	<b>34-58</b>	<b>7-12</b>	<b>15-22</b>	<b>30</b>	<b>31</b>	<b>90</b>	<b>19</b>	<b>20</b>	<b>2</b>	<b>7</b>	<b>225</b>

Vanderbilt	FG	3FG	FT	R	F	Pts	A	T	B	S	M
Anglin	2-8	0-2	1-3	1-0	1	5	6	0	0	3	31
Grant	4-6	0-0	1-3	6	5	9	1	2	2	2	24
Reid	6-15	0-0	5-8	11	5	17	1	3	0	1	32
Wilcox	4-9	4-5	5-6	2	1	17	3	4	0	0	38
Draud	6-13	1-5	9-11	1	2	22	1	1	0	0	27
Milholland	3-10	0-0	4-4	4	3	10	1	2	0	0	31
Wheat	4-6	1-1	2-3	5	2	11	2	1	0	0	22
Mayes	2-3	1-2	2-2	3	2	7	0	1	0	0	20
<b>Totals</b>	<b>31-70</b>	<b>7-15</b>	<b>29-40</b>	<b>44</b>	<b>21</b>	<b>98</b>	<b>15</b>	<b>15</b>	<b>2</b>	<b>6</b>	<b>225</b>

By Periods	1	2	OT	F
La. Tech	40	40	10	90
Vanderbilt	27	53	18	98

FG Percentage: LT 59, VU 44; 3FG Percentage: LT 58, VU 47;  
FT Percentage: LT 68, VU 73; Attendance: 6,659

**Vanderbilt 89, Tennessee 85**  
Second Round  
March 19, 1990 • Nashville, Tenn.

Tennessee	FG	3FG	FT	R	F	Pts	A	T	B	S	M
Houston	12-22	5-11	2-2	4	2	31	5	3	0	0	39
Reese	0-0	0-0	0-0	2	3	0	1	1	0	0	15
Lockhart	11-14	0-0	1-2	7	4	23	0	1	2	4	33
Price	2-4	0-1	0-0	4	3	4	7	2	0	0	37
Bell	6-13	3-6	4-4	2	3	19	0	1	0	2	32
Taylor	0-0	0-0	0-0	0	0	0	0	1	0	0	1
Wiseman	1-4	0-2	0-0	0	1	2	2	0	0	0	12
Curry	1-2	0-0	1-1	5	1	3	0	1	0	0	13
Groves	0-1	0-0	3-4	2	5	3	1	2	0	1	18
<b>Totals</b>	<b>33-60</b>	<b>8-20</b>	<b>11-13</b>	<b>30</b>	<b>22</b>	<b>85</b>	<b>16</b>	<b>12</b>	<b>2</b>	<b>7</b>	<b>200</b>

Vanderbilt	FG	3FG	FT	R	F	Pts	A	T	B	S	M
Anglin	2-3	0-1	7-8	3	2	11	2	2	0	2	30
Grant	5-6	0-0	0-1	5	1	10	2	3	0	0	26
Reid	4-10	0-0	2-3	6	1	10	1	1	0	0	30
Wilcox	7-11	4-6	8-8	4	2	26	6	1	0	0	33
Draud	3-12	3-7	0-0	0	3	9	3	0	0	1	26
Milholland	8-13	2-3	0-0	7	3	18	2	1	0	1	24
Wheat	1-5	0-1	1-2	3	1	3	1	0	0	1	18
Mayes	1-3	0-2	0-0	2	2	2	2	2	0	1	13
<b>Totals</b>	<b>31-63</b>	<b>9-20</b>	<b>18-22</b>	<b>33</b>	<b>15</b>	<b>89</b>	<b>19</b>	<b>10</b>	<b>0</b>	<b>6</b>	<b>200</b>

By Periods	1	2	F
Tennessee	47	38	85
Vanderbilt	31	58	89

FG Percentage: UT 55, VU 49; 3FG Percentage: UT 40, VU 45;  
FT Percentage: UT 85, VU 82; Attendance: 15,087

**Vanderbilt 88, New Orleans 65**  
Third Round  
March 21, 1990 • Nashville, Tenn.





# NIT BOXSCORES

## Wake Forest 75, Vanderbilt 68

Second Round

March 21, 1983 • Nashville, Tenn.

Wake Forest	FG	3FG	FT	R	F	Pts	A	T	B	S	M
Toms	1-3	-	0-2	1	1	2	0	2	0	0	12
Rogers	1-3	-	2-2	5	5	4	0	1	0	0	26
Teachey	7-13	-	1-2	10	3	15	3	0	1	0	40
Rudd	6-12	-	9-11	2	0	21	1	2	0	0	37
Young	6-12	-	6-6	2	2	18	3	1	0	2	39
Davis	0-1	-	0-0	0	1	0	0	0	0	0	1
Green	4-8	-	4-4	6	1	12	0	2	0	0	23
Kepley	0-0	-	0-0	0	0	0	0	0	0	0	3
Garber	1-3	-	1-2	5	2	3	0	2	0	0	19
<b>Totals</b>	<b>26-55</b>	<b>-</b>	<b>23-29</b>	<b>37</b>	<b>15</b>	<b>75</b>	<b>7</b>	<b>11</b>	<b>1</b>	<b>2</b>	<b>200</b>

Vanderbilt	FG	3FG	FT	R	F	Pts	A	T	B	S	M
Turner	4-10	-	1-2	3	5	9	1	0	0	1	23
Williams	6-14	-	2-2	5	2	14	2	2	1	0	31
Young	7-19	-	5-5	9	3	19	1	2	0	1	38
McKinney	2-5	-	0-0	7	5	4	3	2	0	1	32
Cox	3-13	-	0-2	3	5	6	1	1	0	0	30
Weikert	0-0	-	0-0	0	1	0	0	0	0	0	1
Lenz	0-0	-	0-0	0	0	0	0	0	0	0	1
Westbrooks	4-5	-	0-0	5	1	8	1	0	0	0	15
Dulaney	3-8	-	0-0	1	0	6	0	1	0	1	16
DuPont	1-1	-	0-0	0	0	2	0	0	0	0	1
Burrow	0-2	-	0-0	3	1	0	0	0	0	0	12
<b>Totals</b>	<b>30-77</b>	<b>-</b>	<b>8-11</b>	<b>37</b>	<b>23</b>	<b>68</b>	<b>9</b>	<b>8</b>	<b>1</b>	<b>4</b>	<b>200</b>

By Periods	1	2	F
Wake Forest	25	50	75
Vanderbilt	32	36	68

FG Percentage: WF 47, VU 39;  
 FT Percentage: WF 79, VU 73; Attendance: 13,147



# NIT TEAMS

## 2015 National Invitation Tournament



**The 2014-15 Vanderbilt Commodores. Front Row (L-R):** Nathan Watkins, James Siakam, Josh Henderson, Shelby Moats, Carter Josephs. **Back Row:** Riley LaChance, Jeff Roberson, Matthew Fisher-Davis, Luke Korner, Damian Jones, Nolan Cressler, Wade Baldwin IV, Shelton Mitchell

## 2006 National Invitation Tournament



**The 2005-06 Vanderbilt Commodores. Front Row (L-R):** Jeff Jackson, Brad Frederick, Head Coach Kevin Stallings, Julian Terrell, Mario Moore, Dan Muller, Tom Richardson, and James Strong. **Back Row:** Student Manager Alex Bard, Student Manager Geoff Combs, Student Manager Martin Bahar, Alex Gordon, Aubrey Hammond, George Drake, DeMarre Carroll, Ross Nelner, Alan Metcalfe, Ted Skuchas, Davis Nwankwo, Kyle Madsen, Derrick Byars, Shan Foster, Dan Cage, Strength and Conditioning Coach Mark Davis, and Athletic Trainer Mike Meyer.

## 2005 National Invitation Tournament



**The 2004-05 Vanderbilt Commodores. Front Row (L-R):** Jeff Jackson, Tom Richardson, Brad Frederick, Corey Smith, Dawid Przybyszewski, Jason Holwerda, Head Coach Kevin Stallings, Dan Muller and James Strong. **Back Row:** Student Manager Simon Luge, Student Manager Martin Bahar, Mario Moore, Dan Cage, LaBraun Andrews, Davis Nwankwo, Alan Metcalfe, Ted Skuchas, Julian Terrell, DeMarre Carroll, Derrick Byars, Shan Foster, Alex Gordon, Athletic Trainer Mike Meyer and Strength and Conditioning Coach Mark Davis

## 2002 National Invitation Tournament



**The 2001-02 Vanderbilt Commodores. Front Row (L-R):** Associate Head Coach Tim Jankovich, Assistant Coach Brad Frederick, Head Coach Kevin Stallings, Chuck Moore, Darius Coulibaly, Sam Howard, Assistant Coach Jeff Jackson, Director of Basketball Operations James Strong, Administrative Assistant Dan Muller. **Back Row:** Student Manager Simon Luge, Student Manager Ian Andreasen, Matt Carter, Brendan Plavich, Jason Holwerda, Brian Thomson, Matt Freije, David Przybyszewski, Martin Schnedlitz, Corey Smith, Scott Hundley, Russell Lakey, Student Manager Landon Gibbs, Athletic Trainer Rod Newman, Student Manager Dave Seecharan.

## 2000 National Invitation Tournament



**The 1999-2000 Vanderbilt Commodores. Front Row (L-R):** Administrative Assistant, Mike Miller, Assistant Coach Steve Shurina, Head Coach Kevin Stallings, Atiba Prater, Dan Langhi, James Strong, Assistant Coach Jeff Jackson, Associate Head Coach Tim Jankovich, Director of Basketball Operations Brad Frederick. **Back Row:** Student Manager Donato Ramos, Student Manager Jimmy Armistead, Rick Jones, Matt Carter, Sam Howard, Sam Lekwauwa, Darius Coulibaly, Greg LaPointe, Anthony Williams, Chuck Moore, Student Manager Max Butler, Student Athletic Trainer Rob Trimble, Athletic Trainer Rod Newman.

## 1998 National Invitation Tournament



**The 1997-98 Vanderbilt Commodores. Front Row (L-R):** Assistant Coach Pete Gaudet, Assistant Coach Chris Walker, Sam Howard, Atiba Prater, Austin Bates, Drew Maddux, Billy DiSpaltro, Vince Ford, James Strong, Assistant Coach Brian Ayers, Administrative Assistant Reid Martinka. **Back Row:** Student Manager Chris Hubbuch, Student Manager Patrick Whitlock, Michael LeBlanc, Gianni Cugini, Darius Coulibaly, Head Coach Jan van Breda Kolff, Dan Langhi, Greg LaPointe, Anthony Williams, Brian Williams, Student Athletic Trainer Peter Fischer, Strength Coach Todd Suttles.



# NIT TEAMS

## 1996 National Invitation Tournament



**The 1995-96 Vanderbilt Commodores. Front Row (L-R):** Assistant Head Coach Buzz Peterson, Drew Maddux, Pax Whitehead, Malik Evans, Frank Seckar, Chad Sheron, Howard Price, Vince Ford, Assistant Coach Charles Davis. **Back Row:** Student Athletic Trainer Ryan Cobb, Athletic Trainer Tom Bossung, Gianni Cugini, Austin Bates, J.J. Lucas, Head Coach Jan van Breda Kolff, Billy Di Spaltro, Markese Watkins, Student Manager Jeffery Wood, Student Manager Kevin Simmons.

## 1994 National Invitation Tournament



### NIT RUNNER-UP

**The 1993-94 Vanderbilt Commodores. Front Row (L-R):** Assistant Head Coach Buzz Peterson, Assistant Coach Kevin Anglin, Chris Woods, Dan Hall, Aaron Beth, Bill McCaffery, Chris Lawson, Ronnie McMahan, Bryan Milbrun, Head Coach Jan van Breda Kolff, Assistant Coach Randy Monroe. **Back Row:** Athletic Trainer Paul Federici, Student Athletic Trainer Galen Horton, Pax Whitehead, Howard Price, Chad Sheron, Austin Bates, Malik Evans, Frank Seckar, Student Manager Kirk Sanders, Student Manager Paul Hopkins.

## 1992 National Invitation Tournament



**The 1991-92 Vanderbilt Commodores. Front Row (L-R):** Assistant Coach Neil Dougherty, Assistant Coach Rick Callahan, Head Coach Eddie Fogler, Kevin Anglin, Todd Milholland, Bruce Elder, Willy Daunic, Assistant Coach Mark Elliott, Assistant Coach Mike Petrone, Athletic Trainer Paul Federici. **Back Row:** Student Manager Paul Nixon, Aaron Beth, Bill McCaffery, Malik Evans, Chris Lawson, Rob Nunnery, Chris Woods, Dan Hall, Bryan Milburn, Ronnie McMahan, Student Manager Jeff Fowler.

## 1990 National Invitation Tournament



### NIT CHAMPIONS

**The 1989-90 Vanderbilt Commodores. (Front Row L-R):** Head Coach Eddie Fogler, Assistant Coach Rick Callahan, Assistant Coach Neil Dougherty, Steve Grant, Alberto Ballestra, Derrick Wilcox, Eric Reid, Charles Mayes, Assistant Coach Mark Elliott, Assistant Coach Mike Petrone, Athletic Trainer Paul Federici. **Back Row:** Student Manager John Deahl, Scott Draud, Robbie Graham, Kevin Anglin, Dan Hall, Fred Benjamin, Todd Milholland, Morgan Wheat, Bruce Elder, Willy Daunic, Student Manager Sean Smith.

## 1987 National Invitation Tournament



**The 1986-87 Vanderbilt Commodores. Front Row (L-R):** Head Coach C.M. Newton, Assistant Coach John Bostick, Sydney Grider, Barry Goheen, Glen Clem, Barry Booker, Scott Draud, Derrick Wilcox, Assistant Coach Al Walters, Assistant Coach Ed Martin. **Back Row:** Assistant Coach Mike Petrone, Athletic Trainer Tim Bream, Bud Adams, Chip Rupp, Eric Reid, Frank Kornei, Will Perdue, Steve Reece, Randy Neff, Bobby Westbrooks, Student Manager Mike Carmody, Student Manager Ian Mahaan.

## 1983 National Invitation Tournament



**The 1982-83 Vanderbilt Commodores. Front Row (L-R):** Head Coach C.M. Newton, Phil Cox, Darrell Dulaney, Jimmy Lenz, Jeff Gary, Al McKinney, Micheal Dupont, Doug Weikert, Assistant Coach John Bostick, Assistant Coach Dale Clayton. **Back Row (L-R):** Athletic Trainer Joe Worden, Assistant Coach Al Walter, Andrew Adair, James Williams, Ted Young, Brett Burrow, Jeff Turner, Jeff Pflieger, Bobby Westbrooks, Student Manager Todd Berry, Student Manager James Parker, Student Manager Rick Plotkin.



# HONORS AND AWARDS

## All-Americans

Year	Name	Position
2011	John Jenkins	Guard
HM-AP, 3-RV, 5-FOX		
2008	Shan Foster	Guard/Forward
1-BT, SC, RV; 2-AP, BW, SN, CH; 3-BC; HM-ES		
2007	Derrick Byars	Guard/Forward
2-RV; HM-AP		
2004	Matt Freije	Forward
1-SC; 3-BC, SN; HM-AP, SI		
2000	Dan Langhi	Forward
3-BT		
1993	Billy McCaffrey	Guard
1-WA; 2-BW, SN, BT; 3-AP, BC, UPI		
1988	Will Perdue	Center
1-AI; 3-AP, BC, BT, Wk		
1974	Jan van Breda Kolff	Guard
2-CV; 4-BC		
1969	Tom Hagan	Guard
HM-UPI		
1966	Clyde Lee	Center
1-AP, BC, BW, UPI, Cv, NE; X-Hlm		
1965	Clyde Lee	Center
1-BW, CV; 2-AP, UPI; X-Hlm		
1950	Billy Joe Adcock	Forward
2-PG; 2-Hlm, SN		

Note: 1-first team, 2-second team, 3-third team, 4-fourth team, 5-fifth team, HM-honorable mention

Key: AI - The World Almanac; AP - Associated Press; BC - National Association of Basketball Coaches; BT - Basketball Times; BW - U.S. Basketball Writers Association; CV - Converse Yearbook; ES - ESPN.com; FOX - FoxSports.com; HLM - Helms Foundation; NE - Newspaper Enterprises Assn.; PG - Police Gazette; Rv - Rivals.com; SC - Senior CLASS Award; SI - Sports Illustrated or SI.com; SN - The Sporting News; UPI - United Press International; WA - John R. Wooden Award; Wk - Basketball Weekly

## Postseason Honors

### NCAA ALL-TOURNAMENT

Year	Name	Position
1974	Jeff Fosnes	Forward
1965	Clyde Lee	Center
1965	Keith Thomas	Guard

### NIT ALL-TOURNAMENT

Year	Name	Position
1994	Frank Seckar	Guard
1990	Scott Draud (MVP)	Guard

### SEC ALL-TOURNAMENT - FIRST TEAM

Year	Name	Position
2012	John Jenkins (MVP)	Guard
2012	Lance Goulbourne	Forward
1989	Barry Booker	Forward/Guard
1981	Al Miller	Guard
1951	Dave Kardokus	Forward

1941	Pinky Lipscomb	Forward
1939	Pinky Lipscomb	Forward

### SEC ALL-TOURNAMENT - 2ND TEAM

Year	Name	Position
1952	Dave Kardokus	Forward
1951	Bob Dudley Smith	Guard
1951	Al Weiss	Center
1950	Billy Joe Adcock	Forward
1949	Billy Joe Adcock	Forward
1948	Billy Joe Adcock	Forward
1940	Ross Hanna	Forward
1939	Joe Little	Guard
1936	Dick Plasman	Center
1934	Willie Geny	Forward

## SEC Honors

### SEC PLAYER OF THE YEAR

Year	Name	Selection
2008	Shan Foster, G/F	AP, C
2007	Derrick Byars, G/F	C
2000	Dan Langhi, F	AP, C
1993	Billy McCaffrey, G	C
1988	Will Perdue, C	C
1974	Jan van Breda Kolff, G	C
1966	Clyde Lee, C	C
1965	Clyde Lee, C	C

### SEC FRESHMAN OF THE YEAR

Year	Name	Selection
1978	Mike Rhodes, F	C

### SEC ALL-FRESHMAN

Year	Name	Selection
2015	Wade Baldwin IV, G	C
2015	Riley LaChance, G	C
2014	Damian Jones, C	C
2010	John Jenkins, G	C
2009	Jeffery Taylor, G-F	C
2008	A.J. Ogilvy, C	C
2005	Shan Foster, G-F	C
2002	Brian Thornton, F	C
2001	Matt Freije, F	C
1998	Greg LaPointe, F	C
1995	Drew Maddux, G	C
1992	Ronnie McMahan, G	C
1987	Scott Draud, G	C

### ALL-SEC FIRST TEAM

Year	Name	Selection
2016	Damian Jones, C	C
2015	Damian Jones, C	C
2012	John Jenkins, G	AP, C

2012	Jeffery Taylor, F	C
2011	John Jenkins, G	AP, C
2010	Jermaine Beal, G	C
2008	Shan Foster, G/F	AP, C
2007	Derrick Byars, G/F	AP, C
2006	Shan Foster, G/F	C
2004	Matt Freije, F	AP, C
2000	Dan Langhi, F	AP, C
1998	Drew Maddux, G	AP, C
1994	Billy McCaffrey, G	AP, C
1993	Billy McCaffrey, G	AP, C
1991	Scott Draud, G	C
1989	Barry Goheen, G	C
1989	Frank Kornet, C	C
1988	Will Perdue, C	UPI, AP, C
1987	Will Perdue, C	AP, C
1985	Phil Cox, G	AP, C
1984	Jeff Turner, F	AP, C
1983	Phil Cox, G	C
1982	Willie Jones, C	C
1980	Mike Rhodes, F	C
1979	Charles Davis, F	C
1976	Jeff Fosnes, F	C
1975	Jeff Fosnes, F	C
1974	Terry Compton, G	UPI, C
1974	Jan van Breda Kolff, G	UPI, AP, C
1973	Terry Compton, G	C
1971	Thorpe Weber, F	C
1970	Perry Wallace, F	C
1969	Tom Hagan, G	UPI, AP, C
1968	Tom Hagan, G	UPI, AP, C
1968	Bob Warren, F	C
1967	Bo Wyenandt, F	C
1967	Tom Hagan, G	AP, C
1966	Clyde Lee, C	UPI, AP, C
1966	Keith Thomas, G	AP, C
1965	Bob Grace, F	C
1965	Clyde Lee, C	UPI, AP, C
1965	John Ed Miller, G	UPI, C
1964	Clyde Lee, C	AP, C
1964	John Ed Miller, G	C
1963	John Russell, G	C
1962	John Russell, G	C
1961	Bill Depp, C	AP, C
1960	Bill Depp, C	C
1959	Jim Henry, G	AP, C
1958	Jim Henry, G	C
1957	Al Rochelle, G	AP
1956	Al Rochelle, G	C
1954	Dan Finch, G	AP
1951	Dave Kardokus, F	AP
1950	Billy Joe Adcock, F	AP
1948	Billy Joe Adcock, F	C

### ALL-SEC SECOND TEAM

Year	Name	Selection
2016	Wade Baldwin IV, G	C
2016	Damian Jones, C	AP
2015	Damian Jones, C	AP
2014	Rod Odom, F	C





# HONORS AND AWARDS

## SECOND TEAM ACADEMIC ALL-AMERICAN

Year	Name
1996	Frank Seckar
1992	Bruce Elder
1991	Steve Grant

## ACADEMIC ALL-SEC

Year	Name
2016	Josh Henderson, Damian Jones, Carter Josephs, Luke Kornet, Phil McGloin, Nathan Watkins
2015	Josh Henderson, Damian Jones, Carter Josephs, Luke Kornet, Shelby Moats, James Siakam, Nathan Watkins
2014	Josh Henderson, Carter Josephs, Shelby Moats, Rod Odom, Nathan Watkins
2013	Shelby Moats
2012	Festus Ezeli, Josh Henderson, Aaron Noll, Jordan Smart
2011	Joe Duffy, Chris Meriwether, Aaron Noll, Jordan Smart
2010	Elliott Cole, Joe Duffy, Chris Meriwether, Jordan Smart
2009	Elliott Cole, Joe Duffy, Andre Walker
2008	Ross Neltner, Davis Nwankwo, Elliott Cole
2007	Dan Cage, Ross Neltner, Ted Skuchas
2006	Dan Cage
2005	Dan Cage, Jason Holwerda, Dawid Przybyszewski, Ted Skuchas
2004	Jason Holwerda, Russell Lakey, Dawid Przybyszewski, Martin Schnedlitz
2003	Matt Carter, Russell Lakey, Martin Schnedlitz
2002	Matt Carter, Greg LaPointe
2001	Matt Carter, Sam Howard
2000	Darius Coulibaly, Atiba Prater, James Strong, Sam Howard
1999	Vince Ford
1998	Billy Di Spaltro, Drew Maddux
1997	Howard Pride
1996	Frank Seckar, Chad Sheron
1995	Bryan Milburn, Frank Seckar, Chad Sheron, Pax Whitehead
1994	Bryan Milburn, Frank Seckar, Chad Sheron
1993	Kevin Anglin, Bruce Elder, Bryan Milburn
1992	Kevin Anglin, Bruce Elder
1991	Kevin Anglin, Scott Draud, Bruce Elder, Steve Grant, Charles Mayes
1990	Alberto Ballestra, Scott Draud, Steve Grant, Charles Mayes
1989	James Amsler, Barry Goheen, Steve Grant, Charles Mayes
1988	Barry Booker, Barry Goheen
1987	Barry Goheen, Steve Reece
1986	Steve Reece
1985	Phil Cox, Steve Reece

1984	Phil Cox, Al McKinney, Jeff Turner
1983	Phil Cox, Al McKinney, Jeff Turner, Doug Weikert
1980	Pat Berwanger
1979	Tom Shultz
1978	Tom Shultz
1977	Tom Shultz
1976	Jeff Fosnes, Mike Moore
1975	Jeff Fosnes
1974	Bob Chess, Terry Compton, Jeff Fosnes
1973	Ray Maddux
1972	Ray Maddux
1971	Van Oliver
1970	Ralph Mayes
1969	Ralph Mayes
1968	Gene Lockyear
1967	Gene Lockyear
1966	Ron Knox, Gene Lockyear
1963	Bob Scott

## 1ST-YEAR SEC

## ACADEMIC HONOR ROLL

Year	Name
2016	Samir Sehic, Joe Toye
2015	Nolan Cressler
2015	Phillip McGloin
2015	Jeff Roberson
2014	Luke Kornet
2013	Alex Gendelman
2012	Shelby Moats
2009	Aaron Noll
2009	Jordan Smart
2008	Elliott Cole
2003	Ted Skuchas

## Leadership & Sportsmanship

### ROY SKINNER AWARD

(Presented by the Kiwanis Club to the player who exhibited excellence in leadership, perseverance and performance during his career)

Year	Name
2006	Julian Terrell
2005	Jason Holwerda
2004	Matt Freije
2003	Matt Carter
2002	Darius Coulibaly, Sam Howard
2001	Greg LaPointe, Anthony Williams
2000	Dan Langhi
1999	Vince Ford
1998	Austin Bates, Billy Di Spaltro, Drew Maddux
1997	Howard Pride
1996	Frank Seckar
1995	Ronnie McMahan
1994	Billy McCaffrey
1993	Kevin Anglin, Bruce Elder

1992	Todd Milholland
1991	Charles Mayes, Steve Grant, Scott Draud
1990	Derrick Wilcox

## CIVITAN SPORTSMANSHIP AWARD

Year	Name
2003	Matt Freije
1997	Drew Maddux
1994	Dan Hall
1993	Kevin Anglin
1992	Todd Milholland
1991	Charles Mayes
1990	Derrick Wilcox
1989	James Amsler
1988	Barry Booker
1987	Steve Reece
1986	Jeff Gary
1985	Phil Cox
1984	Jimmy Lenz
1983	James Williams
1982	Doug Weikert
1981	Brian Allsmiller
1980	Mark Elliott
1979	Mark Elliott
1977	Tim Thompson
1976	Joe Ford
1975	Bob Chess
1974	Lee Fowler
1973	Terry Compton
1972	Tom Arnholt
1970	Perry Wallace
1969	Tom Hagan
1968	Bob Warren
1967	Bob Warren
1966	Keith Thomas
1965	Clyde Lee
1964	Clyde Lee
1963	Jerry Hall
1962	Bobby Bland
1961	Larry Banks
1960	Jim Henry, Ben Rowan

## SEC SPORTSMANSHIP AWARD

(Presented by the Tennessee Club. Based on vote by league players)

Year	Name
1970	Perry Wallace
1968	Bob Warren
1966	Clyde Lee
1965	John Ed Miller

## SEC FRESHMAN OF THE WEEK

Year	Name	Date
2015	Riley LaChance	Mar. 9
2015	Riley LaChance	Feb. 9
2015	Riley LaChance	Jan. 5
2014	Riley LaChance	Dec. 15
2014	Wade Baldwin IV	Nov. 24



# HONORS AND AWARDS

2014	Damian Jones	Feb. 24
2013	Kevin Bright	Mar. 4
2012	Kevin Bright	Dec. 10
2010	John Jenkins	Mar. 1
2010	John Jenkins	Jan. 11
2010	John Jenkins	Jan. 4
2007	A.J. Ogilvy	Nov. 12
2007	A.J. Ogilvy	Dec. 31
2008	A.J. Ogilvy	Jan. 7
1992	Ronnie McMahan	Feb. 10
1988	Charles Mayes	Jan. 25

## SEC PLAYERS OF THE WEEK

Year	Name	Date
2016	Damian Jones	Feb. 29
2014	Rod Odom	Feb. 10
2012	Kyle Fuller	Dec. 10
2012	John Jenkins	Feb. 20
2012	Jeffery Taylor	Jan. 30
2011	John Jenkins	Feb. 14
2011	Lance Goulbourne	Jan. 24
2010	Festus Ezeli	Dec. 6
2010	John Jenkins	Nov. 22
2010	Brad Tinsley	Nov. 15
2010	Jeffery Taylor	Feb. 15
2009	A.J. Ogilvy	Dec. 7
2008	Shan Foster (Co-P)	Mar. 10
2008	Shan Foster	Jan. 7
2007	Shan Foster	Dec. 3
2007	Shan Foster	Nov. 19
2007	Derrick Byars	Feb. 19
2007	Derrick Byars	Jan. 22
2005	Derrick Byars	Dec. 5
2005	Mario Moore	Jan. 10
2004	Matt Freije	Feb. 2
2003	Matt Freije	Feb. 3
2002	Matt Freije	Jan. 21
2000	Anthony Williams	Feb. 21
2000	Dan Langhi	Jan. 17
1999	Dan Langhi	Feb. 22
1998	Dan Langhi	Nov. 23
1998	Drew Maddux	Jan. 19
1997	Pax Whitehead	Feb. 9
1995	Ronnie McMahan	Jan. 30
1993	Kevin Anglin	Feb. 22
1991	Kevin Anglin	Jan. 20
1990	Derrick Wilcox	Jan. 7
1989	Barry Goheen	Feb. 20
1989	Frank Kornet	Feb. 6
1989	Barry Booker	Jan. 9
1988	Will Perdue	Jan. 25
1987	Will Perdue	Dec.
1985	Brett Burrow	Feb. 18



# 1,000-POINT SCORERS



## 1 - SHAN FOSTER - 2,011 POINTS

Year	G	FG-A	PCT.	3FG-A	PCT.	FT-A	PCT.	PTS	AVG.
2004-05	34	104-236	.441	69-155	.445	35-43	.814	312	9.2
2005-06	30	162-359	.451	90-217	.415	63-83	.759	477	15.9
2006-07	34	191-425	.449	74-214	.346	75-89	.843	531	15.6
2007-08	34	242-463	.523	134-286	.469	73-96	.760	691	20.3
<b>Totals</b>	<b>132</b>	<b>699-1483</b>	<b>.471</b>	<b>367-872</b>	<b>.421</b>	<b>246-311</b>	<b>.791</b>	<b>2011</b>	<b>15.2</b>



## 2 - JEFFERY TAYLOR - 1,897 POINTS

Year	G	FG	PCT.	3FG-A	PCT.	FT-A	PCT.	PTS	AVG.
2008-09	31	136-271	.502	9-41	.220	96-139	.691	377	12.2
2009-10	33	148-300	.493	1-11	.091	141-189	.746	438	13.3
2010-11	34	171-381	.449	39-113	.345	120-167	.719	501	14.7
2011-12	36	210-426	.493	66-156	.423	95-157	.605	581	16.1
<b>Totals</b>	<b>134</b>	<b>665-1378</b>	<b>.483</b>	<b>115-321</b>	<b>.358</b>	<b>452-652</b>	<b>.693</b>	<b>1897</b>	<b>14.2</b>



## 3 - MATT FREIJE - 1,891 POINTS

Year	G	FG-A	PCT.	3FG-A	PCT.	FT-A	PCT.	PTS	AVG.
2000-01	27	98-197	.497	23-59	.390	61-77	.792	280	10.4
2001-02	32	171-367	.466	33-97	.340	109-142	.768	484	15.1
2002-03	29	178-402	.443	65-185	.351	99-124	.798	520	17.9
2003-04	33	185-446	.415	62-174	.356	175-222	.788	607	18.4
<b>Totals</b>	<b>121</b>	<b>447-966</b>	<b>.463</b>	<b>121-341</b>	<b>.355</b>	<b>269-343</b>	<b>.784</b>	<b>1284</b>	<b>14.6</b>



## 4 - PHIL COX - 1,724 POINTS

Year	G	FG-A	PCT.	3FG-A	PCT.	FT-A	PCT.	PTS	AVG.
1981-82	28	126-255	.494	-	-	126-145	.869	378	13.5
1982-83	33	182-377	.483	-	-	113-126	.897	477	14.5
1983-84	29	166-350	.474	-	-	92-115	.800	424	14.6
1984-85	27	167-338	.498	-	-	111-127	.874	445	16.5
<b>Totals</b>	<b>117</b>	<b>641-1320</b>	<b>.486</b>	<b>-</b>	<b>-</b>	<b>442-513</b>	<b>.862</b>	<b>1724</b>	<b>14.7</b>



## 5 - RONNIE MCMAHAN - 1,719 POINTS

Year	G	FG-A	PCT.	3FG-A	PCT.	FT-A	PCT.	PTS	AVG.
1991-92	30	109-264	.413	58-157	.369	59-82	.720	335	11.2
1992-93	34	127-271	.469	73-167	.437	49-74	.662	376	11.1
1993-94	32	165-378	.437	87-228	.382	80-93	.860	497	15.5
1994-95	28	165-439	.376	78-222	.351	103-140	.736	511	18.3
<b>Totals</b>	<b>124</b>	<b>566-1352</b>	<b>.418</b>	<b>296-774</b>	<b>.382</b>	<b>291-389</b>	<b>.748</b>	<b>1719</b>	<b>13.9</b>



## 6 - MIKE RHODES - 1,699 POINTS

Year	G	FG-A	PCT.	3FG-A	PCT.	FT-A	PCT.	PTS	AVG.
1977-78	27	202-424	.476	-	-	103-127	.811	507	18.8
1978-79	27	174-362	.481	-	-	72-87	.827	420	15.5
1979-80	26	195-398	.489	-	-	89-110	.809	479	18.4
1980-81	23	112-230	.487	-	-	69-84	.821	293	12.7
<b>Totals</b>	<b>103</b>	<b>683-1414</b>	<b>.483</b>	<b>-</b>	<b>-</b>	<b>333-408</b>	<b>.816</b>	<b>1699</b>	<b>16.5</b>



## 7 - CLYDE LEE - 1,691 POINTS

Year	G	FG-A	PCT.	3FG-A	PCT.	FT-A	PCT.	PTS	AVG.
1963-64	25	176-410	.429	-	-	119-176	.676	471	18.8
1964-65	28	239-516	.463	-	-	153-228	.671	631	22.5
1965-66	26	218-457	.455	-	-	153-206	.742	589	22.6
<b>Totals</b>	<b>79</b>	<b>633-1383</b>	<b>.457</b>	<b>-</b>	<b>-</b>	<b>425-610</b>	<b>.697</b>	<b>1691</b>	<b>21.4</b>

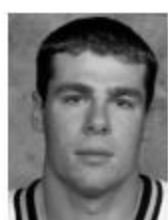

## 8 - DREW MADDUX - 1,689 POINTS

Year	G	FG-A	PCT.	3FG-A	PCT.	FT-A	PCT.	PTS	AVG.
1994-95	27	86-216	.398	34-99	.343	51-59	.864	257	9.5
1995-96	32	155-388	.399	56-162	.346	81-106	.764	447	14.0
1996-97	31	133-312	.426	57-163	.350	109-142	.768	432	13.9
1997-98	33	197-432	.456	79-217	.364	80-106	.755	553	16.8
<b>Totals</b>	<b>123</b>	<b>571-1348</b>	<b>.424</b>	<b>226-641</b>	<b>.353</b>	<b>321-413</b>	<b>.777</b>	<b>1689</b>	<b>13.7</b>



## 9 - CHARLES DAVIS - 1,675 POINTS

Year	G	FG-A	PCT.	3FG-A	PCT.	FT-A	PCT.	PTS	AVG.
1976-77	26	164-368	.446	-	-	71-94	.755	399	15.3
1977-78	25	178-353	.504	-	-	63-87	.724	419	16.8
1978-79	27	203-352	.577	-	-	96-130	.738	502	18.6
1979-80	1	3-6	.500	-	-	0-0	.000	6	6.0
1980-81	26	135-249	.542	-	-	79-99	.798	349	13.4
<b>Totals</b>	<b>105</b>	<b>683-1328</b>	<b>.514</b>	<b>-</b>	<b>-</b>	<b>309-410</b>	<b>.754</b>	<b>1675</b>	<b>16.0</b>



## 10 - JOHN JENKINS - 1,660 POINTS

Year	G	FG-A	PCT.	3FG-A	PCT.	FT-A	PCT.	PTS	AVG.
2009-10	31	110-234	.470	72-149	.483	48-60	.800	340	11.0
2010-11	32	190-411	.462	100-245	.408	144-161	.894	624	19.5
2011-12	35	217-458	.474	134-305	.439	128-153	.837	696	19.9
<b>Totals</b>	<b>98</b>	<b>517-1103</b>	<b>.469</b>	<b>306-699</b>	<b>.438</b>	<b>320-374</b>	<b>.856</b>	<b>1660</b>	<b>16.9</b>



## 11 - JEFF FOSNES - 1,579 POINTS

Year	G	FG-A	PCT.	3FG-A	PCT.	FT-A	PCT.	PTS	AVG.
1972-73	21	69-129	.535	-	-	30-43	.698	168	8.0
1973-74	28	148-306	.484	-	-	58-79	.734	354	12.6
1974-75	26	238-432	.551	-	-	99-132	.750	575	22.1
1975-76	27	196-404	.485	-	-	90-119	.756	482	17.9
<b>Totals</b>	<b>102</b>	<b>651-1271</b>	<b>.512</b>	<b>-</b>	<b>-</b>	<b>277-373</b>	<b>.743</b>	<b>1579</b>	<b>15.5</b>



## 12 - TOM HAGAN - 1,514 POINTS

Year	G	FG-A	PCT.	3FG-A	PCT.	FT-A	PCT.	PTS	AVG.
1966-67	26	170-331	.514	-	-	103-132	.780	443	17.0
1967-68	24	161-333	.483	-	-	141-167	.844	463	19.2
1968-69	26	246-480	.513	-	-	116-133	.872	608	23.4
<b>Totals</b>	<b>76</b>	<b>577-1144</b>	<b>.504</b>	<b>-</b>	<b>-</b>	<b>360-432</b>	<b>.833</b>	<b>1514</b>	<b>19.9</b>



## 13 - BARRY GOHEEN - 1,509 POINTS

Year	G	FG-A	PCT.	3FG-A	PCT.	FT-A	PCT.	PTS	AVG.
1985-86	28	91-168	.542	-	-	44-52	.846	226	8.1
1986-87	34	138-297	.465	29-78	.372	114-136	.838	419	12.3
1987-88	31	134-287	.467	29-67	.433	86-112	.768	383	12.4
1988-89	33	158-352	.449	60-137	.438	105-139	.755	481	14.6
<b>Totals</b>	<b>126</b>	<b>521-1104</b>	<b>.472</b>	<b>118-282</b>	<b>.418</b>	<b>349-439</b>	<b>.795</b>	<b>1509</b>	<b>12.0</b>



## 14 - DAN LANGHI - 1,502 POINTS

Year	G	FG-A	PCT.	3FG-A	PCT.	FT-A	PCT.	PTS	AVG.
1996-97	31	33-76	.434	9-27	.333	55-74	.743	130	4.2
1997-98	31	68-162	.420	24-67	.358	36-47	.766	196	6.3
1998-99	29	162-388	.418	47-122	.385	141-167	.844	512	17.7
1999-00	30	222-465	.477	58-144	.403	162-186	.871	664	22.1
<b>Totals</b>	<b>121</b>	<b>485-1091</b>	<b>.446</b>	<b>138-360</b>	<b>.383</b>	<b>394-474</b>	<b>.831</b>	<b>1502</b>	<b>12.4</b>



## 15 - A.J. OGILVY - 1,468 POINTS

Year	G	FG-A	PCT.	3FG-A	PCT.	FT-A	PCT.	PTS	AVG.
2007-08	34	201-342	.588	0-2	.000	176-229	.769	578	17.0
2008-09	29	152-280	.543	7-27	.259	137-196	.699	448	15.4
2009-10	33	142-279	.509	0-0	.000	158-216	.731	442	13.4
<b>Totals</b>	<b>96</b>	<b>495-901</b>	<b>.549</b>	<b>7-29</b>	<b>.241</b>	<b>471-641</b>	<b>.735</b>	<b>1468</b>	<b>15.3</b>



## 16 - SCOTT DRAUD - 1,466 POINTS

Year	G	FG-A	PCT.	3FG-A	PCT.	FT-A	PCT.	PTS	AVG.
1986-87	34	80-190	.421	54-123	.439	34-45	.756	248	7.3
1987-88	31	69-172	.401	43-101	.426	35-44	.796	216	7.0
1989-90	35	178-415	.429	90-208	.433	100-115	.870	546	15.6
1990-91	30	146-33							





# 1,000-POINT SCORERS



## 17 - BOBBY THYM - 1,403 POINTS

Year	G	FG-A	PCT.	3FG-A	PCT.	FT-A	PCT.	PTS	AVG.
1953-54	22	110-276	.399	-	-	76-123	.618	296	13.5
1954-55	22	112-356	.315	-	-	128-177	.723	352	16.0
1955-56	23	118-298	.362	-	-	143-204	.701	379	16.5
1956-57	22	135-318	.425	-	-	106-171	.620	376	17.1
<b>Totals</b>	<b>89</b>	<b>475-1248</b>	<b>.381</b>	<b>-</b>	<b>-</b>	<b>453-675</b>	<b>.671</b>	<b>1403</b>	<b>15.8</b>



## 18 - KEVIN ANGLIN - 1,389 POINTS

Year	G	FG-A	PCT.	3FG-A	PCT.	FT-A	PCT.	PTS	AVG.
1989-90	35	42-124	.339	5-36	.139	84-104	.808	173	4.9
1990-91	30	110-229	.480	34-84	.405	91-120	.758	345	11.5
1991-92	30	148-324	.457	55-137	.402	155-207	.749	506	16.9
1992-93	34	120-312	.385	40-144	.278	85-118	.720	365	10.7
<b>Totals</b>	<b>129</b>	<b>420-989</b>	<b>.425</b>	<b>134-401</b>	<b>.344</b>	<b>415-549</b>	<b>.756</b>	<b>1389</b>	<b>10.8</b>



## 19 - BILLY MCCAFFREY - 1,359 POINTS

Year	G	FG-A	PCT.	3FG-A	PCT.	FT-A	PCT.	PTS	AVG.
1992-93	34	241-436	.553	83-162	.512	134-154	.870	699	20.6
1993-94	32	217-476	.456	58-154	.377	168-189	.880	660	20.6
<b>Totals</b>	<b>66</b>	<b>458-912</b>	<b>.502</b>	<b>141-316</b>	<b>.446</b>	<b>302-343</b>	<b>.880</b>	<b>1359</b>	<b>20.6</b>



## 20 - BUTCH FEHER - 1,345 POINTS

Year	G	FG-A	PCT.	3FG-A	PCT.	FT-A	PCT.	PTS	AVG.
1972-73	21	44-109	.404	-	-	30-47	.638	118	5.6
1973-74	28	84-211	.398	-	-	69-84	.821	237	8.5
1974-75	26	197-385	.512	-	-	139-182	.764	533	20.5
1975-76	27	173-362	.478	-	-	111-144	.771	457	16.9
<b>Totals</b>	<b>102</b>	<b>498-1067</b>	<b>.467</b>	<b>-</b>	<b>-</b>	<b>349-457</b>	<b>.763</b>	<b>1345</b>	<b>13.2</b>



## 21 - TERRY COMPTON - 1,326 POINTS

Year	G	FG-A	PCT.	3FG-A	PCT.	FT-A	PCT.	PTS	AVG.
1971-72	26	173-319	.542	-	-	109-153	.712	450	17.3
1972-73	26	191-388	.492	-	-	79-104	.760	461	17.7
1973-74	28	163-358	.455	-	-	89-102	.873	415	14.8
<b>Totals</b>	<b>80</b>	<b>527-1065</b>	<b>.495</b>	<b>-</b>	<b>-</b>	<b>277-359</b>	<b>.772</b>	<b>1326</b>	<b>16.6</b>



## 22 - FRANK SECKAR - 1,317 POINTS

Year	G	FG-A	PCT.	3FG-A	PCT.	FT-A	PCT.	PTS	AVG.
1992-93	34	45-112	.402	30-70	.429	32-44	.727	152	4.5
1993-94	32	88-201	.438	62-138	.449	46-63	.730	284	8.9
1994-95	28	117-272	.430	83-195	.426	41-58	.707	358	12.8
1995-96	32	170-407	.418	103-272	.379	80-108	.741	523	16.3
<b>Totals</b>	<b>126</b>	<b>429-992</b>	<b>.428</b>	<b>278-675</b>	<b>.419</b>	<b>199-273</b>	<b>.729</b>	<b>1317</b>	<b>10.5</b>



## 23 - DAMIAN JONES - 1,313 POINTS

Year	G	FG-A	PCT.	3FG-A	PCT.	FT-A	PCT.	PTS	AVG.
2013-14	31	138-254	.543	0-0	.000	73-134	.545	349	11.3
2014-15	35	186-331	.562	1-5	.200	133-222	.599	506	14.5
2015-16	33	184-312	.590	0-3	.000	90-168	.536	458	13.9
<b>Totals</b>	<b>99</b>	<b>508-897</b>	<b>.566</b>	<b>1-8</b>	<b>.125</b>	<b>296-524</b>	<b>.565</b>	<b>1313</b>	<b>13.3</b>



## 24 - BARRY BOOKER - 1,310 POINTS

Year	G	FG-A	PCT.	3FG-A	PCT.	FT-A	PCT.	PTS	AVG.
1985-86	26	38-90	.422	-	-	18-25	.720	94	3.6
1986-87	34	134-281	.477	85-170	.500	50-60	.833	403	11.9
1987-88	31	120-266	.451	74-171	.433	24-32	.750	338	10.9
1988-89	33	166-352	.472	87-194	.449	56-86	.667	475	14.4
<b>Totals</b>	<b>124</b>	<b>458-989</b>	<b>.463</b>	<b>246-535</b>	<b>.460</b>	<b>148-203</b>	<b>.729</b>	<b>1310</b>	<b>10.6</b>



## 25 - WILL PERDUE - 1,281 POINTS

Year	G	FG-A	PCT.	3FG-A	PCT.	FT-A	PCT.	PTS	AVG.
1983-84	17	21-45	.467	-	-	4-9	.444	46	2.7
1985-86	22	31-53	.585	-	-	14-32	.438	76	3.2
1986-87	34	233-389	.599	-	-	126-204	.618	592	17.4
1987-88	31	234-369	.634	-	-	99-147	.674	567	18.3
<b>Totals</b>	<b>104</b>	<b>519-856</b>	<b>.606</b>	<b>-</b>	<b>-</b>	<b>243-392</b>	<b>.620</b>	<b>1281</b>	<b>12.3</b>



## 26 - JEFF TURNER - 1,271 POINTS

Year	G	FG-A	PCT.	3FG-A	PCT.	FT-A	PCT.	PTS	AVG.
1980-81	28	40-96	.417	-	-	20-31	.645	100	3.6
1981-82	27	99-189	.524	-	-	52-71	.732	250	9.3
1982-83	33	180-366	.492	-	-	75-98	.765	435	13.2
1983-84	29	200-375	.533	-	-	86-102	.843	486	16.8
<b>Totals</b>	<b>117</b>	<b>519-1026</b>	<b>.506</b>	<b>-</b>	<b>-</b>	<b>233-302</b>	<b>.771</b>	<b>1271</b>	<b>10.9</b>



## 27 - JERMAINE BEAL - 1,253 POINTS

Year	G	FG-A	PCT.	3FG-A	PCT.	FT-A	PCT.	PTS	AVG.
2006-07	34	33-98	.337	10-38	.263	52-65	.800	128	3.8
2007-08	34	71-185	.384	31-99	.313	84-111	.757	257	7.6
2008-09	31	118-280	.421	58-144	.403	93-113	.823	387	12.5
2009-10	33	158-359	.440	72-190	.379	93-116	.802	481	14.6
<b>Totals</b>	<b>132</b>	<b>380-922</b>	<b>.412</b>	<b>171-471</b>	<b>.363</b>	<b>322-405</b>	<b>.795</b>	<b>1253</b>	<b>9.5</b>



## 28 - BRAD TINSLEY - 1,252 POINTS

Year	G	FG-A	PCT.	3FG-A	PCT.	FT-A	PCT.	PTS	AVG.
2008-09	31	108-258	.419	69-168	.411	56-68	.824	341	11.0
2009-10	33	77-190	.405	31-105	.295	44-51	.863	229	6.9
2010-11	34	115-264	.436	45-122	.369	84-102	.824	359	10.6
2011-12	36	110-232	.474	44-106	.415	59-69	.855	323	9.0
<b>Totals</b>	<b>134</b>	<b>410-944</b>	<b>.434</b>	<b>189-501</b>	<b>.377</b>	<b>243-290</b>	<b>.838</b>	<b>1252</b>	<b>9.3</b>



## 29 - THORPE WEBER - 1,209 POINTS

Year	G	FG-A	PCT.	3FG-A	PCT.	FT-A	PCT.	PTS	AVG.
1968-69	26	138-282	.489	-	-	86-116	.741	362	13.9
1969-70	26	161-377	.427	-	-	86-131	.656	408	15.7
1970-71	26	174-390	.446	-	-	91-131	.695	439	16.9
<b>Totals</b>	<b>78</b>	<b>473-1049</b>	<b>.451</b>	<b>-</b>	<b>-</b>	<b>263-378</b>	<b>.696</b>	<b>1209</b>	<b>15.5</b>



## 30 - AL ROCHELLE - 1,206 POINTS

Year	G	FG-A	PCT.	3FG-A	PCT.	FT-A	PCT.	PTS	AVG.
1953-54	8	10-36	.278	-	-	29-41	.707	49	6.1
1954-55	22	119-309	.385	-	-	117-157	.745	355	16.1
1955-56	23	134-345	.388	-	-	153-204	.750	421	18.3
1956-57	22	153-376	.407	-	-	75-96	.781	381	17.3
<b>Totals</b>	<b>75</b>	<b>416-1066</b>	<b>.390</b>	<b>-</b>	<b>-</b>	<b>374-498</b>	<b>.751</b>	<b>1206</b>	<b>16.1</b>



## 31 - JIM HENRY - 1,198 POINTS

Year	G	FG-A	PCT.	3FG-A	PCT.	FT-A	PCT.	PTS	AVG.
1956-57	22	95-212	.448	-	-	101-151	.670	291	13.2
1957-58	24	182-393	.463	-	-	129-187	.790	493	20.5
1958-59	22	148-310	.477	-	-	118-150	.787	414	18.8
<b>Totals</b>	<b>68</b>	<b>425-915</b>	<b>.464</b>	<b>-</b>	<b>-</b>	<b>348-488</b>	<b>.713</b>	<b>1198</b>	<b>17.6</b>



## 32 - JOE FORD - 1,193 POINTS

Year	G	FG-A	PCT.	3FG-A	PCT.	FT-A	PCT.	PTS	AVG.
1972-73	26	46-121	.380	-	-	48-64	.750	140	5.4
1973-74	28	115-229	.502	-	-	66-89	.742	296	10.6
1974-75	26	121-257	.471	-	-	94-112	.839	336	12.9
1975-76	27	159-309	.515	-	-	103-126	.817	421	15.6
<b>Totals</b>	<b>107</b>	<b>441-916</b>	<b>.481</b>	<b>-</b>	<b>-</b>	<b>311-391</b>	<b>.795</b>	<b>1193</b>	<b>11.1</b>



# 1,000-POINT SCORERS



## 33 - BILLY JOE ADCOCK - 1,190 POINTS

Year	G	FG-A	PCT.	3FG-A	PCT.	FT-A	PCT.	PTS	AVG.
1946-47	14	67	-	-	-	26-47	.553	160	11.4
1947-48	22	144	-	-	-	88-129	.682	376	17.1
1948-49	22	130	-	-	-	79-125	.632	339	15.4
1949-50	25	112	-	-	-	91-141	.645	315	12.5
<b>Totals</b>	<b>83</b>	<b>453</b>	<b>-</b>	<b>-</b>	<b>-</b>	<b>284-442</b>	<b>.643</b>	<b>1190</b>	<b>14.3</b>

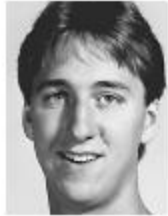

## 34 - BRETT BURROW - 1,149 POINTS

Year	G	FG-A	PCT.	3FG-A	PCT.	FT-A	PCT.	PTS	AVG.
1982-83	33	53-120	.442	-	-	52-65	.800	158	4.8
1983-84	29	90-175	.514	-	-	41-64	.641	221	7.6
1984-85	28	137-265	.517	-	-	126-148	.851	400	14.3
1985-86	28	126-256	.492	-	-	118-143	.825	370	13.2
<b>Totals</b>	<b>118</b>	<b>406-816</b>	<b>.498</b>	<b>-</b>	<b>-</b>	<b>337-420</b>	<b>.802</b>	<b>1149</b>	<b>9.7</b>



## 35 - BABE TAYLOR - 1,144 POINTS

Year	G	FG-A	PCT.	3FG-A	PCT.	FT-A	PCT.	PTS	AVG.
1952-53	19	95-276	.344	-	-	17-23	.739	207	10.9
1953-54	22	105-318	.330	-	-	62-74	.838	272	12.4
1954-55	20	137-384	.357	-	-	67-93	.720	341	17.0
1955-56	23	141-391	.361	-	-	42-57	.737	324	14.1
<b>Totals</b>	<b>84</b>	<b>478-1371</b>	<b>.349</b>	<b>-</b>	<b>-</b>	<b>188-247</b>	<b>.761</b>	<b>1144</b>	<b>13.6</b>

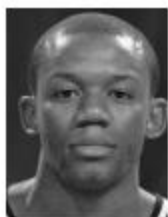

## 36 - MARIO MOORE - 1,137 POINTS

Year	G	FG	PCT.	3FG-A	PCT.	FT-A	PCT.	PTS	AVG.
2002-03	29	59-179	.330	35-101	.347	23-37	.622	176	6.1
2003-04	33	132-336	.393	66-182	.363	41-53	.774	371	11.2
2004-05	34	155-348	.445	77-193	.399	72-89	.809	459	13.5
2005-06	24	49-145	.338	19-83	.229	14-23	.609	131	5.5
<b>Totals</b>	<b>120</b>	<b>395-1008</b>	<b>.392</b>	<b>197-559</b>	<b>.352</b>	<b>150-202</b>	<b>.743</b>	<b>1137</b>	<b>9.5</b>



## 37 - BRUCE ELDER - 1,086 POINTS

Year	G	FG	PCT.	3FG-A	PCT.	FT-A	PCT.	PTS	AVG.
1990-91	30	117-248	.472	26-71	.361	80-106	.755	340	11.3
1991-92	29	124-260	.477	33-78	.423	79-110	.718	360	12.4
1992-93	34	142-239	.594	20-52	.385	82-105	.781	386	11.4
<b>Totals</b>	<b>93</b>	<b>383-747</b>	<b>.513</b>	<b>79-202</b>	<b>.391</b>	<b>241-321</b>	<b>.751</b>	<b>1086</b>	<b>11.7</b>



## 38 - BO WYENANDT - 1,078 POINTS

Year	G	FG	PCT.	3FG-A	PCT.	FT-A	PCT.	PTS	AVG.
1965-66	26	127-271	.469	-	-	75-101	.743	329	12.7
1966-67	26	160-313	.514	-	-	75-101	.743	395	16.5
1967-68	26	124-289	.429	-	-	106-127	.835	354	13.6
<b>Totals</b>	<b>78</b>	<b>411-873</b>	<b>.471</b>	<b>-</b>	<b>-</b>	<b>256-329</b>	<b>.778</b>	<b>1078</b>	<b>13.8</b>



## 39 - TODD MILHOLLAND - 1,053 POINTS

Year	G	FG	PCT.	3FG-A	PCT.	FT-A	PCT.	PTS	AVG.
1988-89	31	36-75	.480	2-6	.333	14-17	.824	88	2.8
1989-90	35	134-258	.519	11-29	.379	58-78	.744	337	9.6
1990-91	24	102-196	.520	4-13	.308	74-91	.813	282	11.8
1991-92	29	140-260	.539	5-15	.333	61-75	.813	346	11.9
<b>Totals</b>	<b>119</b>	<b>412-789</b>	<b>.522</b>	<b>22-63</b>	<b>.349</b>	<b>207-261</b>	<b>.793</b>	<b>1053</b>	<b>8.8</b>



## 40 - DAN FINCH - 1,045 POINTS

Year	G	FG	PCT.	3FG-A	PCT.	FT-A	PCT.	PTS	AVG.
1951-52	25	67-191	.351	-	-	58-96	.604	192	7.7
1952-53	18	124-351	.353	-	-	124-183	.678	372	20.7
1953-54	22	165-427	.386	-	-	151-211	.716	481	21.9
<b>Totals</b>	<b>65</b>	<b>356-969</b>	<b>.367</b>	<b>-</b>	<b>-</b>	<b>333-490</b>	<b>.680</b>	<b>1045</b>	<b>16.1</b>



## 41 - SAM HOWARD - 1,042 POINTS

Year	G	FG	PCT.	3FG-A	PCT.	FT-A	PCT.	PTS	AVG.
1998-99	29	79-213	.371	58-158	.367	17-23	.739	233	8.0
1999-00	30	109-280	.389	78-216	.361	20-27	.741	316	10.5
2000-01	30	69-201	.343	35-120	.292	20-27	.741	193	6.4
2001-02	31	108-237	.456	67-159	.421	17-25	.680	300	9.7
<b>Totals</b>	<b>120</b>	<b>365-931</b>	<b>.392</b>	<b>238-653</b>	<b>.364</b>	<b>74-102</b>	<b>.725</b>	<b>1042</b>	<b>8.7</b>



## 42 - AUSTIN BATES - 1,020 POINTS

Year	G	FG	PCT.	3FG-A	PCT.	FT-A	PCT.	PTS	AVG.
1993-94	15	4-11	.364	0-0	.000	3-6	.500	11	0.7
1995-96	32	80-169	.473	0-0	.000	14-23	.609	174	5.4
1996-97	31	158-302	.523	0-2	.000	63-89	.708	379	12.2
1997-98	33	181-355	.510	0-2	.000	93-139	.676	456	13.8
<b>Totals</b>	<b>111</b>	<b>423-837</b>	<b>.505</b>	<b>0-4</b>	<b>.000</b>	<b>173-257</b>	<b>.673</b>	<b>1,020</b>	<b>9.2</b>



## 43 - PERRY WALLACE - 1,010 POINTS

Year	G	FG	PCT.	3FG-A	PCT.	FT-A	PCT.	PTS	AVG.
1967-68	26	111-260	.426	-	-	30-60	.500	252	9.7
1968-69	26	135-308	.438	-	-	27-53	.509	297	11.4
1969-70	26	197-400	.493	-	-	67-87	.770	461	17.7
<b>Totals</b>	<b>78</b>	<b>443-968</b>	<b>.458</b>	<b>-</b>	<b>-</b>	<b>124-200</b>	<b>.620</b>	<b>1010</b>	<b>12.9</b>



## 44 - ALEX GORDON - 1,007 POINTS

Year	G	FG	PCT.	3FG-A	PCT.	FT-A	PCT.	PTS	AVG.
2004-05	34	57-166	.343	40-116	.345	50-64	.781	204	6.0
2005-06	30	50-132	.379	31-84	.369	39-53	.736	170	5.7
2006-07	34	80-202	.396	52-136	.382	53-72	.736	265	7.8
2007-08	34	111-275	.404	77-192	.401	69-88	.784	369	10.8
<b>Totals</b>	<b>132</b>	<b>298-775</b>	<b>.385</b>	<b>200-528</b>	<b>.379</b>	<b>211-277</b>	<b>.762</b>	<b>1007</b>	<b>7.6</b>





# VANDERBILT IN THE PROS



**John Jenkins**  
2012-



**Festus Ezeli**  
2012-



**Jeffery Taylor**  
2012-15



**Shan Foster**  
2008



**Derrick Byars**  
2007, 2012



**Matt Freije**  
2005, 2007



**Frank Kornet**  
1990-91



**Jeff Turner**  
1985-87,  
1990-96



**Bill Ligon**  
1974



**Clyde Lee**  
1967-1971

## COMMODORES IN THE NBA DRAFT

Year	Player	Team	Round
2016	Wade Baldwin IV	Memphis	1st (17th pick)
	Damian Jones	Golden State	1st (30th pick)
2012	John Jenkins	Atlanta	1st (23rd pick)
	Festus Ezeli	Golden State	1st (30th pick)
	Jeffery Taylor	Charlotte	2nd (31st pick)
2008	Shan Foster	Dallas	2nd
2007	Derrick Byars	Portland (Traded to Philadelphia)	2nd
2004	Matt Freije	Miami	2nd
2000	Dan Langhi	Dallas (Traded to Houston)	2nd
1989	Frank Kornet	Milwaukee	2nd
1988	Will Perdue	Chicago	1st (11th pick)
1987	Glen Clem	New York	5th
1984	Jeff Turner	New Jersey	1st (7th pick)
1981	Charles Davis	Washington	2nd
	Mike Rhodes	San Antonio	5th
1980	Tommy Springer	Denver	7th
1976	Butch Feher	Phoenix	2nd
	Jeff Fosnes	Golden State	4th
1974	Jan van Breda Kolff	Portland	2nd
	Terry Compton	Kansas City-Omaha	4th
	Bill Ligon	Detroit	10th
1973	Steve Turner	Boston	10th
	Rod Freeman	Philadelphia	11th
1971	Thorpe Weber	Boston	6th
1970	Perry Wallace	Philadelphia	5th
1969	Tom Hagan	San Francisco	3rd
	Bob Bundy	Atlanta	7th
1968	Bob Warren	Atlanta	4th
	Bo Wyenandt	Cincinnati	10th
1967	Jerry Southwood	Baltimore	18th
1966	Clyde Lee	San Francisco	1st (3rd pick)
	Keith Thomas	Los Angeles	6th
1961	Bill Depp	Boston	3rd
1959	Jim Henry	Minneapolis	6th
1957	Al Rochelle	St. Louis	5th
1954	Dan Finch	Minneapolis	—
1951	George Kelley	Indianapolis	—
1950	Billy Joe Adcock	Fort Wayne	—

## Careers in Professional Basketball

### CHARLES DAVIS

Washington (NBA) 1982-1985  
Milwaukee (NBA) 1985-1988  
San Antonio (NBA) 1988  
Chicago (NBA) 1989-1990

### FESTUS EZELI

Golden State (NBA), 2012-16  
Portland (NBA), 2016-

### BUTCH FEHER

Phoenix (NBA) 1977

### ROD FREEMAN

Philadelphia (NBA) 1974

### MATT FREIJE

New Orleans (NBA) 2005  
Nashville (ABA) 2005  
Atlanta (NBA) 2007

### JOHN JENKINS

Atlanta (NBA) 2012-15  
Dallas (NBA) 2015-16  
Phoenix (NBA) 2016-

### TOM HAGAN

Dallas (ABA) 1970-71  
Kentucky (ABA) 1971

### WILLIE "HUTCH" JONES

San Diego (NBA) 1983-84

### FRANK KORNET

Milwaukee (NBA) 1990-91

### DAN LANGHI

Houston (NBA) 2001-02  
Phoenix (NBA) 2003  
Golden State (NBA) 2004  
Milwaukee (NBA) 2004

### CLYDE LEE

San Francisco (NBA) 1967-71  
Golden State (NBA) 1972-74  
Atlanta (NBA) 1975  
Philadelphia (NBA) 1975-76

### BILL LIGON

Detroit (NBA) 1975

### WILL PERDUE

Chicago (NBA) 1989-95  
San Antonio (NBA) 1996-99  
Chicago (NBA) 2000

### ROGER SCHURIG

Houston (ABA)-1968

### JEFFERY TAYLOR

Charlotte (NBA) - 2012-15

### JEFF TURNER

New Jersey (NBA)-1985-87  
Orlando Magic (NBA)  
1990-96

### JAN VAN BRED KOLFF

Denver (ABA) 1975  
Virginia (ABA) 1976  
Kentucky (ABA) 1976  
N.Y./N.J. Nets (NBA) 1977-83

### BOB WARREN

Los Angeles (ABA) 1969-70  
Memphis (ABA)-1971-72  
Carolina (ABA) 1972-73  
Dallas (ABA) 1973  
Utah (ABA) 1973-74  
San Antonio (ABA) 1974-76



# COMMODORES IN THE PROS

## Derrick Byars • F • 6-7 • 220 • Memphis, Tenn.

Yr-Team	G	FG-A	PCT.	3FG-A	PCT.	FT-A	PCT.	REB-AVG.	PTS-AVG.
2012-SA-N	2	3-11	.273	0-6	.000	4-4	1.00	11-5.5	10-5.0
<b>1 Season</b>	<b>2</b>	<b>3-11</b>	<b>.273</b>	<b>0-6</b>	<b>.000</b>	<b>4-4</b>	<b>1.00</b>	<b>11-5.5</b>	<b>10-5.0</b>

## Charles Davis • F • 6-7 • 215 • Nashville, Tenn.

Yr-Team	G	FG-A	PCT.	3FG-A	PCT.	FT-A	PCT.	REB-AVG.	PTS-AVG.
1982-WASH-N54	88	184	.478	0-2	.000	30-37	.811	133-2.5	206-3.8
1983-WASH-N74	251	534	.470	2-10	.200	56-89	.629	213-2.9	560-7.6
1984-WASH-N46	103	218	.472	1-9	.111	24-39	.615	103-2.2	231-5.0
1985-WASH-N 4	2	10	.200	0-0	.000	3-4	.750	4-1.0	7-1.8
1985-MILW-N 57	151	346	.436	1-10	.100	48-58	.828	149-2.6	351-6.2
1986-MILW-N 57	188	397	.474	3-24	.125	61-75	.813	170-3.0	440-7.7
1988-MILW-N 5	6	18	.333	0-2	.000	0-0	.000	3-0.6	12-2.4
1988-SA-N 16	42	97	.432	1-15	0.67	7-10	.700	38-2.4	92-5.8
1989-CHI-N 49	81	190	.426	4-15	.267	19-26	.731	114-2.3	185-3.78
1990-CHI-N 53	58	158	.367	7-25	.280	7-8	.875	81-1.5	130-2.5
<b>8 Seasons</b>	<b>415</b>	<b>970-2152</b>	<b>.451</b>	<b>19-112</b>	<b>.170</b>	<b>255-346</b>	<b>.737</b>	<b>1008-2.4</b>	<b>2214-5.3</b>

## Festus Ezeli • C • 6-11 • 255 • Benin City, Nigeria

Yr-Team	G	FG-A	PCT.	3FG-A	PCT.	FT-A	PCT.	REB-AVG.	PTS-AVG.
2013-GSW-N 78	74	169	.438	0-0	.000	43-81	.531	313-4.0	191-2.4
2015-GSW-N 46	76	139	.547	0-0	.000	49-78	.628	155-3.4	201-4.4
2016-GSW-N 46	125	228	.548	0-0	.000	70-132	.530	257-5.6	320-7.0
<b>3 Seasons</b>	<b>170</b>	<b>275-536</b>	<b>.513</b>	<b>0-0</b>	<b>.000</b>	<b>162-291</b>	<b>.557</b>	<b>725-4.3</b>	<b>712-4.2</b>

## Butch Feher • G • 6-4 • 185 • Flint, Mich.

Yr-Team	G	FG-A	PCT.	3FG-A	PCT.	FT-A	PCT.	REB-AVG.	PTS-AVG.
1977-PHO-N 48	86	162	.530	-	-	76-99	.768	74-1.54	248-5.17
<b>1 Season</b>	<b>48</b>	<b>86-162</b>	<b>.530</b>	<b>-</b>	<b>-</b>	<b>76-99</b>	<b>.768</b>	<b>74-1.54</b>	<b>248-5.17</b>

## Rod Freeman • F • 6-7 • 225 • Anderson, Ind.

Yr-Team	G	FG-A	PCT.	3FG-A	PCT.	FT-A	PCT.	REB-AVG.	PTS-AVG.
1974-PHI-N 35	39	103	.379	-	-	28-41	.683	54-1.5	106-3.0
<b>1 Season</b>	<b>35</b>	<b>39-103</b>	<b>.379</b>	<b>-</b>	<b>-</b>	<b>28-41</b>	<b>.683</b>	<b>54-1.5</b>	<b>106-3.0</b>

## Matt Freije • F • 6-10 • 249 • Overland Park, Kan.

Yr-Team	G	FG-A	PCT.	3FG-A	PCT.	FT-A	PCT.	REB-AVG.	PTS-AVG.
2005-NOH-N 23	37	127	.291	14-54	.259	5-8	.625	61-2.7	93-4.0
2007-ATL-N 19	16	54	.296	3-22	.136	5-6	.833	24-0.4	40-2.1
<b>2 Seasons</b>	<b>42</b>	<b>53-181</b>	<b>.293</b>	<b>17-76</b>	<b>.224</b>	<b>10-14</b>	<b>.600</b>	<b>85-2.0</b>	<b>133-3.2</b>

## Tom Hagan • G • 6-3 • 185 • Louisville, Ky.

Yr-Team	G	FG-A	PCT.	3FG-A	PCT.	FT-A	PCT.	REB-AVG.	PTS-AVG.
1970-DLC-A 24	37	81	.457	7	-	22-29	.759	30-1.3	103-4.3
1971-KEN-A 4	2	10	.200	0	-	0-2	.000	1-0.3	4-1.0
1971-TEX-A 45	98	236	.415	12	-	43-61	.705	82-1.8	251-5.6
<b>2 Seasons</b>	<b>73</b>	<b>137-327</b>	<b>.419</b>	<b>19</b>	<b>-</b>	<b>65-92</b>	<b>.707</b>	<b>113-1.6</b>	<b>358-4.9</b>

## Willie "Hutch" Jones • F • 6-8 • 190 • Buffalo, N.Y.

Yr-Team	G	FG-A	PCT.	3FG-A	PCT.	FT-A	PCT.	REB-AVG.	PTS-AVG.
1983-SDC-N 9	17	37	.459	0-0	.000	6-6	1.000	17-1.9	40-4.4
1984-SDC-N 4	0	3	.000	0-0	.000	1-4	.250	0-0.0	1-0.3
<b>2 Seasons</b>	<b>13</b>	<b>17-40</b>	<b>.430</b>	<b>0-0</b>	<b>.000</b>	<b>7-10</b>	<b>.700</b>	<b>17-1.3</b>	<b>41-3.2</b>

## John Jenkins • G • 6-4 • 215 • Hendersonville, Tenn.

Yr-Team	G	FG-A	PCT.	3FG-A	PCT.	FT-A	PCT.	REB-AVG.	PTS-AVG.
2013-ATL-N 61	131	294	.446	53-138	.384	59-70	.843	94-1.5	374-6.1
2014-ATL-N 13	16	42	.381	4-18	.222	4-4	1.000	22-1.7	40-3.1
2015-ATL-N 24	49	99	.495	21-52	.404	16-19	.842	39-1.6	135-5.6
2016-DAL-N 21	29	70	.414	3-19	.158	8-9	.889	22-1.0	69-3.3
2016-PHO-N 22	42	90	.467	13-32	.406	12-15	.800	35-1.6	109-5.0
<b>4 Seasons</b>	<b>141</b>	<b>267-595</b>	<b>.449</b>	<b>94-259</b>	<b>.363</b>	<b>99-117</b>	<b>.846</b>	<b>212-1.5</b>	<b>727-5.2</b>

## Frank Kornet • F • 6-9 • 225 • Lexington, Ky.

Yr-Team	G	FG-A	PCT.	3FG-A	PCT.	FT-A	PCT.	REB-AVG.	PTS-AVG.
1990-MIL-N 57	42	114	.368	5-20	.250	24-39	.615	71-1.2	113-2.0
1991-MIL-N 32	23	62	.371	5-18	.278	7-13	.538	24-0.8	58-1.8
<b>2 Seasons</b>	<b>89</b>	<b>65-176</b>	<b>.369</b>	<b>10-38</b>	<b>.263</b>	<b>31-52</b>	<b>.596</b>	<b>95-1.1</b>	<b>171-1.9</b>

## Dan Langhi • F • 6-11 • 220 • Chicago, Ill.

Yr-Team	G	FG-A	PCT.	3FG-A	PCT.	FT-A	PCT.	REB-AVG.	PTS-AVG.
2001-HOU-N 33	37	99	.374	0-1	.000	16-29	.552	41-1.2	90-2.7
2002-HOU-N 34	49	125	.393	1-4	.250	8-11	.727	67-2.0	107-3.2
2003-PHO-N 60	81	202	.401	9-31	.290	12-20	.600	87-1.5	183-3.1
2004-GSW-N 4	2	6	.333	0-0	.000	2-2	1.000	3-0.8	6-1.5
2004-MIL-N 2	3	8	.375	1-2	.500	0-0	.000	1-0.5	7-1.8
<b>4 Seasons</b>	<b>133</b>	<b>172-440</b>	<b>.391</b>	<b>11-38</b>	<b>.289</b>	<b>38-62</b>	<b>.613</b>	<b>199-1.5</b>	<b>393-3.5</b>

## Clyde Lee • F/C • 6-10 • 205 • Nashville, Tenn.

Yr-Team	G	FG-A	PCT.	3FG-A	PCT.	FT-A	PCT.	REB-AVG.	PTS-AVG.
1967-SFW-N 74	205	503	.408	-	-	105-166	.633	551-7.4	515-7.0
1968-SFW-N 82	373	894	.417	-	-	229-335	.683	1141-13.9	975-11.9
1969-SFW-N 65	268	674	.398	-	-	160-256	.625	897-13.8	696-10.7
1970-SFW-N 82	362	822	.440	-	-	178-300	.593	929-11.3	902-11.0a
1971-SFW-N 82	194	428	.453	-	-	111-199	.558	570-7.0	499-6.1
1972-GSW-N 78	256	544	.471	-	-	120-222	.541	1132-14.5	632-8.1
1973-GSW-N 66	170	365	.466	-	-	74-131	.565	598-9.1	414-6.3
1974-GSW-N 54	129	284	.454	-	-	62-107	.579	598-11.1	320-5.9
1975-ATL-N 9	12	36	.333	-	-	32-39	.821	70-7.8	56-6.2
1975-PHI-N 71	164	391	.419	-	-	87-138	.630	687-9.7	415-5.8
1976-PHI-N 79	123	282	.436	-	-	63-95	.663	453-5.7	309-3.9
<b>10 Seasons</b>	<b>742</b>	<b>2256-5223</b>	<b>.432</b>	<b>-</b>	<b>-</b>	<b>1221-1988</b>	<b>.614</b>	<b>7626-10.3</b>	<b>5733-7.7</b>

## Bill Ligon • G • 6-4 • 180 • Nashville, Tenn.

Yr-Team	G	FG-A	PCT.	3FG-A	PCT.	FT-A	PCT.	REB-AVG.	PTS-AVG.
1975-DET-N 38	55	143	.385	-	-	16-25	.640	26-0.7	126-3.3
<b>1 Season</b>	<b>38</b>	<b>55-143</b>	<b>.385</b>	<b>-</b>	<b>-</b>	<b>16-25</b>	<b>.640</b>	<b>26-0.7</b>	<b>126-3.3</b>



# VANDERBILT IN THE PROS

## Will Perdue • C • 7-0 • 240 • Melbourne, Fla.

Yr-Team	G	FG-A	PCT.	3FG-A	PCT	FT-A	PCT.	REB-AVG.	PTS-AVG.
1989-CHI-N	30	29-72	.403	0-0	.000	8-14	.571	45-1.5	66-2.2
1990-CHI-N	77	111-268	.414	0-5	.000	72-104	.692	214-2.8	294-3.8
1991-CHI-N	74	116-235	.510	0-3	.000	75-112	.670	336-4.5	307-4.1
1992-CHI-N	77	152-278	.547	1-2	.500	45-91	.495	312-4.1	350-4.6
1993-CHI-N	72	137-246	.557	0-1	.000	67-111	.604	287-4.0	341-4.7
1994-CHI-N	43	47-112	.420	0-1	.000	23-32	.719	126-2.9	117-2.7
1995-CHI-N	78	254-459	.553	0-1	.000	113-194	.582	522-6.7	621-8.0
1996-SAS-N	80	173-331	.522	0-1	.000	67-125	.536	485-6.1	413-5.2
1997-SAS-N	65	233-410	.568	0-0	.000	99-171	.579	638-9.8	565-8.7
1998-SAS-N	79	162-295	.549	0-1	.000	70-133	.526	535-6.8	394-5.0
1999-SAS-N	37	38-60	.633	0-0	.000	14-26	.538	138-3.7	90-2.4
2000-CHI-N	67	59-168	.351	0-0	.000	50-105	.476	262-3.9	168-2.5
2001-POR-N	13	6-9	.667	0-0	.000	2-4	.500	18-1.4	14-1.1
<b>13 Seasons</b>	<b>792</b>	<b>1517-2943</b>	<b>.515</b>	<b>1-15</b>	<b>.067</b>	<b>705-1222</b>	<b>.577</b>	<b>3918-4.9</b>	<b>3740-4.7</b>

## Bob Warren • G • 6-5 • 190 • Murray, Ky.

Yr-Team	G	FG-A	PCT.	3FG-A	PCT	FT-A	PCT.	REB-AVG.	PTS-AVG.
1969-LAS-A	76	285-645	.441	31	-	297-385	.771	349-4.6	898-11.8
1970-LAS-A	72	266-647	.411	25	-	176-238	.739	277-3.8	733-10.2
1971-MMP-A	46	146-367	.398	21	-	107-133	.805	144-3.1	420-9.1
1972-CAR-A	37	73-167	.437	3	-	39-49	.796	54-1.5	188-5.1
1972-MMP-A	38	240-540	.444	8	-	174-219	.794	205-5.4	662-17.4
1973-CAR-A	17	54-106	.509	0	-	49-60	.817	65-3.8	157-9.2
1973-DLC-A	9	20-53	.377	1	-	29-34	.853	22-2.4	70-7.8
1973-UTS-A	51	170-345	.493	4	-	158-180	.878	155-3.0	502-9.8
1974-SAA-A	36	61-134	.455	0	-	32-35	.914	61-1.7	154-4.3
1974-UTS-A	23	49-121	.405	0	-	31-38	.816	43-1.9	129-5.6
1975-SAA-A	71	127-265	.479	2	-	77-91	.846	112-1.6	333-4.7
1976-SDS-A	10	36-81	.444	1	-	28-32	.875	59-5.9	101-10.1
<b>8 Seasons</b>	<b>486</b>	<b>1527-3471</b>	<b>.440</b>	<b>96</b>	<b>-</b>	<b>1197-1494</b>	<b>.801</b>	<b>1546-3.2</b>	<b>4347-8.9</b>

N- National Basketball Association  
A- American Basketball Association

## Roger Schurig • G • 6-3 • 185 • Kirkwood, Mo.

Yr-Team	G	FG-A	PCT.	3FG-A	PCT	FT-A	PCT.	REB-AVG.	PTS-AVG.
1968-HSM-A	21	35-94	.372	3	-	27-36	.750	29-1.4	100-4.8
<b>1 Season</b>	<b>21</b>	<b>35-94</b>	<b>.372</b>	<b>3</b>	<b>-</b>	<b>27-36</b>	<b>.750</b>	<b>29-1.4</b>	<b>100-4.8</b>

## Jeffery Taylor • F • 6-7 • 225 • Norkopping, Sweden

Yr-Team	G	FG-A	PCT.	3FG-A	PCT	FT-A	PCT.	REB-AVG.	PTS-AVG.
2013-CHAR-N	77	172-399	.431	53-154	.344	75-103	.728	150-1.9	472-6.1
2014-CHAR-N	26	82-218	.376	18-67	.269	26-47	.553	60-2.3	208-8.0
2015-CHAR-N	29	45-114	.395	11-36	.306	26-41	.634	53-1.8	127-4.4
<b>3 Seasons</b>	<b>132</b>	<b>299-731</b>	<b>.409</b>	<b>82-157</b>	<b>.319</b>	<b>127-191</b>	<b>.665</b>	<b>263-2.0</b>	<b>807-6.1</b>

## Jeff Turner • F/C • 6-9 • 230 • Bangor, Maine

Yr-Team	G	FG-A	PCT.	3FG-A	PCT	FT-A	PCT.	REB-AVG.	PTS-AVG.
1985-NJN-N	72	171-377	.453	0-3	.000	79-92	.858	218-3.0	421-5.8
1986-NJN-N	53	84-171	.491	0-1	.000	58-78	.744	137-2.6	226-4.3
1987-NJN-N	76	151-325	.465	0-1	.000	76-104	.731	197-2.6	378-5.0
1990-ORL-N	60	132-308	.429	2-10	.200	42-54	.778	227-3.8	308-5.1
1991-ORL-N	71	259-532	.487	6-15	.400	85-112	.759	363-5.1	609-8.6
1992-ORL-N	75	225-499	.451	1-8	.125	79-114	.693	246-3.3	530-7.1
1993-ORL-N	75	231-437	.529	10-17	.588	56-70	.800	252-3.4	528-7.0
1994-ORL-N	68	199-426	.467	18-55	.327	35-45	.778	271-4.0	451-6.6
1995-ORL-N	49	73-178	.410	27-75	.360	26-29	.897	97-2.0	199-4.1
1996-ORL-N	13	18-51	.353	9-27	.333	2-2	1.000	28-2.2	47-3.6
<b>10 Seasons</b>	<b>612</b>	<b>1543-3304</b>	<b>.467</b>	<b>73-212</b>	<b>.344</b>	<b>538-700</b>	<b>.769</b>	<b>2036-3.3</b>	<b>3697-6.0</b>

## Jan van Breda Kolff • G/F • 6-7 • 195 • Palos Verdes, Calif.

Yr-Team	G	FG-A	PCT.	3FG-A	PCT	FT-A	PCT.	REB-AVG.	PTS-AVG.
1975-DNA-A	84	155-342	.453	0	-	177-211	.839	358-4.3	487-5.8
1976-KEN-A	43	95-192	.495	1	-	56-68	.824	195-4.5	247-5.7
1976-VIR-A	37	128-296	.432	1	-	109-130	.838	241-6.5	366-9.9
1977-NYN-N	72	271-609	.445	-	-	195-228	.855	460-6.4	737-10.2
1978-NJN-N	68	107-292	.366	-	-	87-123	.707	244-3.6	737-10.8
1979-NJN-N	80	196-423	.463	-	-	146-183	.798	382-4.8	538-6.7
1980-NJN-N	82	212-458	.462	7-20	.350	130-155	.839	429-5.2	561-6.8
1981-NJN-N	78	100-245	.408	2-8	.250	98-117	.838	202-2.6	300-3.8
1982-NJN-N	41	41-82	.500	0-2	.000	62-76	.816	48-1.2	144-3.5
1983-NJN-N	13	5-14	.357	0-0	.000	5-6	.833	13-1.0	15-1.2
<b>9 Seasons</b>	<b>598</b>	<b>1310-2953</b>	<b>.443</b>	<b>11-30</b>	<b>.367</b>	<b>1065-1297</b>	<b>.821</b>	<b>2572-4.3</b>	<b>3696-6.2</b>



# VU LETTERMEN

## A

Abernathy, Dick, "Ab", 1930  
 Adair, Andrew, 1983  
 Adams, A. G., Jr., 1908  
 Adams, Alf, "Shug", 1919, 20  
 Adams, Joseph, "Bud", 1986, 87  
 Adcock, Billy Joe, 1948, 49, 50  
 Akin, Lewis E., 1957  
 Allsmiller, Brian, 1978, 79, 80, 81  
 Amaechi, John, 1991  
 Amsler, James, 1988, 89  
 Anglin, Kevin, 1990, 91, 92, 93  
 Arnholt, Tom, 1970, 71, 72  
 Astroth, A.J., 2013

## B

Bailey, J. M., 1918  
 Baird, Sonny, 1942  
 Baker, Dave, 1927, 28  
 Baker, Fred, 1995  
 Baldwin IV, Wade, 2015, 16  
 Ball, Byron, 1985, 86  
 Ball, J. A., 1946  
 Ballenger, Ryan, 1942  
 Ballestra, Alberto, 1989, 90  
 Banks, Larry E., 1959, 60, 61  
 Bartch, Hal, 1968, 69  
 Bates, Austin, 1994, 96, 97, 98  
 Bates, Don, 1957  
 Bates, Doug, 1971, 72, 73  
 Beal, Jermaine, 2007, 08, 09  
 Bell, Alvin, "Pep", 1921, 22, 23, 24  
 Benjamin, Fred, 1988, 89, 91  
 Bennett, Erskin, 1975  
 Bemenderfer, Neil, 1975, 76  
 Berwanger, Pat, 1978, 79, 80  
 Bell, Keegan, 2008  
 Beth, Aaron, 1991, 92, 93, 94  
 Biles, Shelton, 1944  
 Blair, Frank, 1914, 15, 16  
 Blair, Frank, 1946  
 Blake, C. B., 1904  
 Blake, B., 1907  
 Blake, D., 1907  
 Blake, J. V., 1908  
 Blake, R. E., 1904  
 Bland, Robert R., 1960, 61, 62  
 Bomar, Lynn, 1922, 23, 24  
 Booker, Barry, 1986, 87, 88, 89  
 Boswell, Dave, 1966, 67  
 Bridges, Frank, 1926, 27, 28  
 Bright, Kevin, 2013  
 Brock, Jack, 1945  
 Brooks, Dan, 1926, 27, 28  
 Brown, Enoch, "Nuck", 1912, 13, 14  
 Brown, JeJuan, 2007  
 Brown, Manning, 1922  
 Brown, Robert, 1909, 10, 11  
 Brown, Tom, 1912, 13, 14  
 Brubaker, Robert, 1937  
 Brumbach, Charles F., 1909  
 Bryngelson, Bill, 1944, 45  
 Buchi, Harold, 1935

Buechlein, Charles A., 1955, 56  
 Bundy, Bob, 1967, 68, 69  
 Burrow, Brett, 1983, 84, 85, 86  
 Burton, Robert E., 1960, 62  
 Butler, Glen, 1970, 71, 72  
 Byars, Derrick, 2006, 2007

## C

Cage, Dan, 2004, 05, 06, 07  
 Caldwell, W. H. Gerald, Jr., 1955  
 Calvert, Roy Wayne, 1964, 65, 66  
 Cammarata, Rick, 1969  
 Campbell, Kenny, 1965, 66, 67, 68  
 Carloss, Matt, 1934, 35, 36  
 Carroll, DeMarre, 2005, 06  
 Cattelino, John, 1972, 73  
 Chalfant, Bertram, 1930, 31  
 Chess, Bob, 1972, 73, 74, 75  
 Childs, Ralph A., 1956  
 Clark, Jimmy, 1951  
 Clark, Ray, 1960, 61, 62  
 Clary, Ben, 1902, 03  
 Clary, J., 1902  
 Clary, Lawson, 1902, 03, 04  
 Clem, Glen, 1984, 85, 86, 87  
 Cody, Joshuway, 1915, 16, 20  
 Coffee, Shelby, 1929, 30, 31  
 Cole, Elliott, 2008, 09  
 Coleman, Dave, 1935, 36, 37  
 Collett, Mike, 1988  
 Compton, Terry, 1972, 73, 74  
 Conn, Jimmy, 1970, 71  
 Cook, Charlie, 1927, 28  
 Corcoran, Tony, 1942  
 Corman, George, 1918  
 Coulibaly, Darius, 1999, 00, 01, 02  
 Coverdale, Jonas, 1924, 25  
 Covington, Connie, 1918  
 Cox, Phil, 1982, 83, 84, 85  
 Cowan, Gerald, 1921, 22  
 Craig, Mike, 1948, 49  
 Crain, Carl, 1976, 77, 78, 79  
 Cram, Donald, 1928, 29, 30  
 Crook, Senter, 1918, 19  
 Cugini, Gianni, 1996, 97  
 Cummings, Jim, 1953  
 Cummings, John, 1929  
 Cuninggim, Merrimon, 1929, 30  
 Curley, Pete, 1934, 35, 36  
 Curtis, Bucky, 1949

## D

Dalton, John, 1946  
 Daunic, Willy, 1990, 91, 92  
 Davidson, Robert, 1913, 14, 15, 16  
 Davies, Bob, 1984, 85  
 Davis, Charles, 1977, 78, 79, 80, 81  
 Davis, George H., 1954  
 Davis, H. W., 1901, 02, 03  
 Davis, Joe, "Sticky", 1941  
 Davis, Douglas P., 1929  
 DeCourcy, Neil, 1973, 74  
 Dehoney, Homer, 1943  
 Depp, William B., 1959, 60, 61

Derenbecker, John, 1981, 82  
 Diffie, Jimmy, 1945  
 Disharoon, Hugh, 1930  
 Di Spaltro, Billy, 1995, 96, 97, 98  
 Dixon, Rand, 1934  
 Doninger, John A., 1960, 61  
 Doyne, Barney, 1931  
 Drace, C. G., 1918  
 Drake, George, 2007, 08, 09  
 Draud, Scott, 1987, 88, 90, 91  
 Due, Dan, 1968, 69  
 Duffy, Joe, 2008, 09, 10, 11  
 Dulaney, Darrell, 1983, 84, 85, 86  
 DuPont, Michael, 1983  
 Duvier, Hank, 1948, 49, 50

## E

Elbert (NFNA)\*, 1926  
 Elder, Bruce, 1991, 92, 93  
 Elliott, Mark, 1977, 78, 79, 80  
 Embry, Slim, 1922, 23  
 Erwin, Roy V., 1908  
 Etheridge, David, 1985  
 Evans, Malik, 1992, 94, 95, 96  
 Ewers, Bill, 1945, 46  
 Ewing, William M., 1931  
 Ezeli, Festus, 2009, 10, 11, 12

## F

Feher, Ray, "Butch", 1973, 74, 75, 76  
 Feix, Bill, 1952, 53  
 Fields, Charley, 1936, 37  
 Finch, Dan, 1952, 53, 54  
 Fiser, Warren S., 1959, 60, 61  
**Fisher-Davis, Matthew, 2015, 16**  
 Floyd, Johnny, 1920  
 Ford, Joe, 1973, 74, 75, 76  
 Ford, Turney, 1938, 39  
 Ford, Vince, 1996, 97, 98, 99  
 Fortune, Chuggy, 1933  
 Fosnes, Jeff, 1973, 74, 75, 76  
 Foster, Julian, "Julie", 1931, 32, 33  
 Foster, Raymond, 1923, 24  
 Foster, Shan, 2005, 06, 07, 08  
 Fowler, Lee, 1972, 73, 74  
 Franklin, Adolph, 1929  
 Franklin, Tom, 1930  
 Frazier, Anddrikk, 1995  
 Freeland, E. Y., 1910, 11, 12  
 Freeman, Rod, 1970, 71, 72, 73  
 Freije, Matt, 2001, 02, 03, 04  
 French, James E., 1956, 57, 58  
 Fridrich, Gerald, 1952, 53, 54, 55  
 Fuller, Greg, 1977, 78, 79  
 Fuller, Kyle, 2011, 12, 13, 14

## G

Gambill, John M., 1963, 64  
 Gannaway, Herbert, 1901  
 Gary, Jeff, 1982, 83, 84, 85, 86  
 Gayden, Hamilton, 1957  
 Gee, Billie Frank, 1953, 54, 55, 56  
 Gendelman, Alex, 2013  
 Geny, Willie, 1934, 35, 36

Gibbs, Jo Malcolm, 1954, 55, 56, 57  
 Gibbs, Kenny, 1965, 66, 67  
 Gibson, Roy M., 1928  
 Gilbert, Mack, 1929  
 Gilmore, W. L., 1910  
 Gish, Bobby Lance, 1962, 63  
 Gleaves, Dick, 1920, 21  
 Godchaux, Frank A., 1921  
 Godwin, Alex E., 1931  
 Goheen, Barry, 1986, 87, 88, 89  
 Gordon, Alex, 2005, 06, 07, 08  
 Gore, Charles, 1931  
 Goulbourne, Lance, 2009, 10, 11, 12  
 Govedarica, Ted, 1975  
 Grace, Robert W., 1963, 64, 65  
 Graham, Alvin, 1933  
 Graham, Dick, 1911  
 Graham, Ed, 1942  
 Graham, Jamie, 2008, 09  
 Graham, Robbie, 1990  
 Grant, Steve, 1988, 89, 90, 91  
 Graves, Joe, 1945  
 Gray, Jimmy, 1980, 81  
 Greenbaum, Ralph M., 1958  
 Green, Robert E., 1964, 65, 66  
 Gregor, Robert M., 1956, 57, 58  
 Grider, Sydney, 1986, 87  
 Griffiths, Ronald S., 1961, 62  
 Grossman, Thomas R., 1953

## H

Hackett, Walter, 1937, 38  
 Hagan, Tom, 1967, 68, 69  
 Hale, John W., 1959  
 Hall, Dan, 1990, 92, 93, 94  
 Hall, Glen, 1907  
 Hall, Jerry Don, 1960, 62, 63  
 Haller, Alex, 1945  
 Hambrick, David, 1943, 44  
 Hamilton, E. J., 1903, 04  
 Hammond, Aubrey, 2005, 06, 07  
 Hanna, Ross, 1938, 39, 40  
 Hardage, L. W., 1912  
 Harlan, Bill, 1938, 39  
 Harrison, Charles E., 1953, 54, 55, 56  
 Heistand, Ed, 1939  
 Heldman, Jack, 1950, 51, 52  
 Henderson, Josh, 2012, 13, 14, 15, 16  
 Henderson, Tommy, 1931, 32, 33  
 Hendricks, Harvey, 1918  
 Henry, Douglas, 1911  
 Henry, James E., 1957, 58, 59  
 Herring, Bucky, 1951  
 Hines, Charles R., 1963, 64  
 Hinkle, Carl, 1936  
 Hinkle, Charles, 2009  
 Hinton, Don R., 1957, 58, 59  
 Holdgraf, Maurice, 1940, 41  
 Holland, Martin W., 1958  
 Holman, Whit, 1946  
 Holwerda, Jason, 2002, 03, 04, 05  
 Hopper, Lynch, 1967

Horowitz, Arthur, 1938  
 Hosbach, John S., 1962, 63  
 Houghland, Hubbard, 1957, 58  
 Howard, Sam, 1999, 00, 01, 02  
 Howell, Joe T., 1902  
 Howington, Jim, 1907  
 Hudson, L. D., 1903  
 Huggins, Harold "Skinny", 1932, 33, 34  
 Hughes, David, 1982  
 Hughes, Russell, 1913  
 Hundley, Scott, 2001, 02, 03, 04  
 Hunter, Ed, 1937, 38, 39  
 Hutcheson, W. G., 1913  
 Hyden, Johnny, 1940, 41

## I

Irby, Jack, 1939, 40  
 Ireland, William C., 1938  
 Ireland, Francis J., 1930  
 Izzard, George D., 1911  
 Izzaguerre, Carlos, 1944

## J

Jarrett, J. H., 1915  
 Jenkins, Jack, 1941, 42  
 Jenkins, John, 2010, 11, 12  
 Jennings, William R., 1956  
 Jeter, Sheldon, 2013  
 Johnson, John H., 1963  
 Johnson, Kedren, 2012, 13  
 Johnson, W. S., Jr., 1960, 61, 62  
 Joiner, David, 1984, 85  
 Jones, Bob, 1949  
 Jones, Damian, 2014, 15, 16  
 Jones, Grinnell, 1901, 02, 03, 04  
 Jones, Herbert, 1911  
 Jones, Rick, 2000  
 Jones, Willie, "Hutch", 1980, 81, 82  
 Jordan, Victor, 1979  
 Josephs, Carter, 2013, 14, 15, 16

## K

Kardokus, Dave, 1950, 51, 52  
 Keene, Jess, 1926  
 Keene, Pete, 1934, 35  
 Keeton, James, 1937  
 Keffer, Dicky, 1975, 76, 77  
 Keller, William F., 1954, 55, 56, 57  
 Kelley, George, 1949, 50, 51  
 Keris, Andris, 2013  
 Kilzer, Walter, 1943  
 King, Red, 1931, 32  
 Kirkes, Patrick, 1930, 31, 32  
 Klein, Louis, 1962  
 Klyce, W. Henry, 1912  
 Knox, Ron, 1966, 67  
 Kornet, Frank, 1986, 87, 88, 89  
**Kornet, Luke, 2014, 15, 16**  
 Kraft, Joe, 1943, 46  
 Kramb, Tom, 1975  
 Kuhn, Oliver "Doc", 1922, 23  
 Kuiper, Paul, 1982  
 Kyle, Frank, 1903



# VU LETTERMEN

## L

**LaChance, Riley, 2015, 16**  
 LaFevor, Bill, 1968  
 Lakey, Russell, 2001, 02, 03, 04  
 Laks, Henry, 1941, 42, 43  
 Lampley, Jim, 1979, 80  
 Lane, Bill, 1949  
 Langhi, Dan, 1997, 98, 99, 00  
 Lanier, Sartain, 1931  
 LaPointe, Greg, 1998, 99, 00, 01  
 Lassiter, R. L., 1918  
 Laughinghouse, Scott, 1988  
 Laurent, John W., 1959, 60  
 Lawrence, Bobby, 1944, 49  
 Lawson, Chris, 1993, 94  
 Lawson, Douglas, 1944, 45  
 LeBlanc, Michael, 1999  
 Lee, Clyde W., 1964, 65, 66  
 Lekwauwa, Sam, 2000  
 Lenz, Jimmy, 1981, 82, 83, 84  
 Ligon, Bill, 1972, 73, 74  
 Linder, Kevin, 1981, 82  
 Lipscomb, Brant, "Pinky", 1939, 40, 41  
 Little, Joe, 1938, 39, 40  
 Lockhart, Eugene, 1907  
 Lockyear, Gene, 1965, 66, 67, 68  
 Lowenstein, Louis, 1928, 29  
 Lowenthal, Jay, 1976, 77, 78, 79  
 Lucas, J.J., 1995  
 Luck, J. M., 1913

## M

MacKenzie, Tom, 1952, 53, 54  
 Maddux, Drew, 1995, 96, 97, 98  
 Maddux, Ed, 1943  
 Maddux, Ray, 1971, 72, 73  
 Malone, Charles, 1946  
 Malone, William, 1933  
 Maloney, Matt, 1991  
 Manning, Ray, 1937, 38  
 Marsh, Earl, 1930, 31, 32  
 Martin, Carl, "Zeke", 1909, 10, 11, 12  
 Martin, Willie, 1926, 27  
 Mason, James, 1946  
 Mayes, Charles, 1988, 89, 90, 91  
 Mayes, Ralph, 1969, 70, 71  
 Mayfield, George, 1945  
 Mayson, Dave, 1937  
 McBee, Dalton, 1935  
 McCabe, Scott, 1984, 85  
 McCaffrey, Billy, 1993, 94  
 McCall, John, 1925, 26, 27  
 McChesney, George, 1950, 51  
 McClellan, Darshawn, 2008, 2009, 10  
 McGehee, R. B., 1909, 10  
**McGloin, Phillip, 2015, 16**  
 McGuire, Bobby, 1948  
 McKibbin, Fred, 1925  
 McKinney, Al, 1981, 82, 83, 84  
 McMahan, Ronnie, 1992, 93, 94, 95  
 McSwain, Warren, 1973, 74  
 Meiers, Freddie, 1923  
 Meriwether, Chris, 2009, 10, 11

Metcalf, Alan, 2005, 06, 07, 08  
 Metz, Charles, 1941  
 Mifford, J. A., 1915  
 Milburn, Bryan, 1992, 93, 94, 95  
 Milholland, Todd, 1989, 90, 91, 92  
 Miller, Al, 1981, 82  
 Miller, John Ed, 1963, 64, 65  
 Miller, Marvin, 1933  
 Milliken, John, 1938, 39, 40  
 Mills, Chuck, 1943  
 Mitchell, Shelton, 2015  
 Moats, Shelby, 2012, 13, 14, 15  
 Moore, Chuck, 2001, 02  
 Moore, Deandre, 1999  
 Moore, Mario, 2003, 04, 05, 06  
 Moore, Mike, 1973, 74, 75, 76  
 Morgan, Walter, 1912, 13, 14  
 Morrow, Garland, 1918, 19, 20, 21, 23  
 Moss, Malcolm, 1925, 26, 27  
 Motlow, Thomas, 1901  
 Munday, Irvin, 1948

## N

Neely, W. D., 1908, 09, 10  
 Neff, Randy, 1986, 87  
 Nelson, Oscar G., 1910, 11, 12, 13, 14  
 Netner, Ross, 2007, 08  
 Newland, Bruce, 1943  
 Noll, Aaron, 2009, 10, 11, 12  
 Nordhaus, George, 1952, 53, 54, 55  
 North, John, 1943  
 Norton, John, 1973, 74, 75, 76  
 Norton, Roland, "Rolly", 1919, 20  
 Nunnery, Rob, 1992  
 Nwankwo, Davis, 2006

## O

O'Callaghan, Harry N., 1926  
 Odom, Rod, 2011, 12, 13, 14  
 Ogilby, Kevin, 1989  
 Ogilvy, A.J., 2008, 2009  
 Oliver, Bobby, 1934, 35  
 Oliver, Van, 1969, 70, 71  
 Olsen, Julian, 1941, 42, 43  
 Overly, Ken, 1934, 35, 36, 37  
 Owen, Tommy, 1942, 43

## P

Page, Keith, 1976, 77  
 Pardue, Howard, 1934  
 Pardue, Tom, 1943  
 Parker, Dai-Jon, 2012, 13, 14  
 Parker, L., 1915, 16  
 Parks, Haworth, 1948, 49  
 Parks, Jr., Haworth, 1972, 74  
 Paschall, A. B., 1909  
 Patterson, R. M., 1908, 09  
 Patton, W., 1903  
 Payton, Adam, 2003, 04  
 Peebles, Mac, 1940  
 Pentecost, Clement, 1909, 10  
 Perdue, Will, 1984, 86, 87, 88  
 Perry, Alexander, 1901  
 Petrie, Garner, 1965

Pflegler, Jeff, 1983  
 Pickens, D. R., 1903, 04  
 Pirrie, Jack Allen, 1958, 60  
 Pinson, T. W., 1912  
 Pinson, William, 1908, 09  
 Plasman, Dick, 1935, 36  
 Plavich, Brendan, 2001, 02  
 Porter, Slim, 1924, 26  
 Prater, Atiba, 1997, 98, 99, 00  
 Pride, Howard, 1994, 95, 96, 97  
 Procter, J. B., 1908  
 Przybyszewski, Dawid, 2002, 03, 04, 05

## Q

Quarles, David, 1985

## R

Ray, Felix, "Rope", 1943  
 Ray, H., 1916  
 Reece, Steve, 1984, 85, 86, 87  
 Reese, Ernest, 1901  
 Reeves, Gilvie, "Gibby", 1924, 25  
 Reeves, Bobby, 1948, 49  
 Reeves, E. E., 1923  
 Reid, Eric, 1987, 88, 89, 90  
 Reyer, George W., 1913, 15, 16  
 Rhodes, Mike, 1978, 79, 80, 81  
 Rice, Lee, 1944  
 Rich, Herb, 1947  
 Richardson, Dave, 1969, 70, 71  
 Richmond, Billy, 2001  
 Richter, Harry, 1941  
 Riley, William Joe, 1953, 54, 55, 56  
 Ringstaff, Don E., 1961  
**Roberson, Jeff, 2015, 16**  
 Roberts, H. H., 1916  
 Robinson, Ben, 1945  
 Robinson, Pete, 1948, 49, 50  
 Rochelle, Alvin R., Jr., 1955, 56, 57  
 Rodriguez, David, 2007  
 Rogers, J. W., 1911  
 Ross, R., 1931  
 Rowan, Ben H., 1958, 59, 60  
 Rucker, Chris, 1992  
 Rue, Harrison, 1940, 41, 42  
 Rupp, Adolph Frederick III  
 "Chip", 1986, 87  
 Russell, John E., 1961, 62, 63  
 Rutherford, Jimmy, 1928, 29, 30  
 Ryan, Tommy, 1921, 22, 24, 25  
 Rymer, Bob, 1937, 38, 39

## S

Salter, Hiram P., 1928  
 Scales, E. P., 1907  
 Schnedlitz, Martin, 2002, 03, 04  
 Schulman, Ralph, 1953  
 Schurig, Roger P., 1963, 64, 65  
 Schweer, Chris, 1970, 71, 73  
 Scobey, David, "Lil Dave", 1943, 45  
 Scott, Robert E., 1962, 63  
 Scoggins, Jim, 1933, 34, 35  
 Seckar, Frank, 1993, 94, 95, 96  
 Sehic, Samir, 2016

Shackleford, John, 1931, 32  
 Shanklin, Robert, 1937  
 Sharp, Allen, 1927, 28, 29  
 Sharp, Henry, 1913  
 Sharp, Joe, 1945  
 Sharp, Vernon, 1927, 28  
 Sherman, N. W., "Doochie", 1918, 19  
 Sheron, Chad, 1993, 94, 95, 96  
 Shultz, Tom, 1975, 77, 78, 79  
 Siakam, James, 2012, 13, 14, 15  
 Sikes, Ammie, 1914, 15  
 Simmons, Walter H., 1901  
 Simpson, Paul C., 1931  
 Simpson, Wallace, 1924  
 Skuchas, Ted, 2004, 05, 06, 07  
 Smart, Jordan, 2010, 11, 12  
 Smith, Bob Dudley, 1950, 51, 52  
 Smith, Clarence, 1977, 78, 79, 80  
 Smith, Corey, 2002, 03, 04, 05  
 Sneed, John, 1975, 76, 77, 78  
 Sorrells, Samuel A., 1909, 10  
 Southwood, Gene, 1950, 51, 52  
 Southwood, Jerry, 1965, 66, 67  
 Springer, Tommy, 1977, 78, 79, 80  
 Srygley, Ted, 1921, 22, 23, 24  
 Stevens, Scott, 1987  
 Stone, J. N., 1907  
 Stringer, William K., 1930  
 Strong, James, 1997, 98, 99, 00  
 Stuart, Jim, 1925, 26, 27  
 Surman, Robert C., 1955  
 Swartz, William G., 1931, 32

## T

Tate, Ed., 1948  
 Taylor, Clarence, 1953, 54, 55, 56  
 Taylor, Jeffery, 2009, 10, 11, 12  
 Taylor, Wayne F., 1963, 64, 65  
 Tchiengang, Steve, 2009, 10, 11, 12  
 Templeton, J. W., 1926  
 Tenngren, Iiro, 1999  
 Terrell, Julian, 2003, 04, 05, 06  
 Thacker, Rudy, 1969, 70, 71  
 Thoele, Robert, 1988  
 Thomas, E. Dewey, 1953  
 Thomas, John, 1927  
 Thomas, Julian, 1919, 20, 21, 22  
 Thomas, Roger Keith, 1964, 65, 66  
 Thompson, Alex, 1972  
 Thompson, Tim, 1976, 77, 78, 79  
 Thornton, Brian, 2002, 03  
 Throop, Willard, 1907, 08  
 Thweatt, Poyner, 1940, 41, 42  
 Thym, Robert, 1954, 55, 56, 57  
 Tigert, J. J., 1903, 04  
 Tinsley, Brad, 2009, 10, 11, 12  
 Tipton, Winston, 1939  
 Todd, Andy, 1948  
**Toye, Joe, 2016**  
 Travis, Dave, 1945  
 Travis, William, 1937  
 Throgmorton, Rannie, 1936, 37  
 Turner, Jeff, 1981, 82, 83, 84

Turner, John, 1932  
 Turner, L. T., 1915, 16  
 Turner, Steve, 1970, 71, 73

## V

Van Breda Kolff, Jan, 1972, 73, 74  
 Verhoeff, Roger, 1959

## W

Wade, Bruce, 1913  
 Wadlington, Bill, 1945, 46  
 Waits, Ed, 1950  
 Walker, Andre, 2008, 10, 11  
 Walker, Dick, 1923, 24  
 Wallace, Perry, 1968, 69, 70  
 Wampler, Jack, 1950  
 Warren, Bob, 1966, 67, 68  
 Watkins, Markese, 1996  
 Watkins, Nathan, 2013, 14, 15, 16  
 Watkins, Shirley, 1935, 36  
 Weakley, Samuel A., 1908, 09, 10  
 Weatherford, W. D., 1901, 02  
 Weaver, Charles, 1947  
 Webb, Jimmy, 1942  
 Weber, Thorpe, 1969, 70, 71  
 Webster, J. B., 1907  
 Weikert, Doug, 1980, 81, 82, 83  
 Weiner, (NFNA)\*, 1931  
 Weiss, Al, 1951, 52  
 Welhoelter, Art, 1968, 69, 70  
 Westbrook, Bobby, 1983, 84, 85, 86, 87  
 Wheat, Morgan, 1989, 90, 91  
 White, Bob, 1952, 53  
 Whitehead, Pax, 1995, 96, 97  
 Whitnell, W. M., 1913  
 Wilcox, Derrick, 1987, 88, 89, 90  
 Williams, Anthony, 1998, 99, 00, 01  
 Williams, Brian, 1997, 98  
 Williams, Dick, 1948  
 Williams, James, 1980, 81, 82, 83  
 Williams, Kelley, 1985  
 Windes, Ken, 1926  
 Woodard, F. C., 1915, 16  
 Woods, Chris, 1992, 93, 94, 95  
 Woolf, E. L., 1901  
 Wyenandt, Robert "Bo", 1966, 67, 68

## Y

Yates, Douglas J., 1957, 58, 59  
 Yates, Les, 1969, 70, 71  
 Young, B., 1931  
 Young, Spence, 1974, 75, 76, 77  
 Young, Ted, 1980, 81, 82, 83

## Z

Zerfoss, Tommie, 1916, 19, 20

**Current letterwinners in Bold**





# VU JERSEY NUMBERS

## 00

Phil Cox, 1981-85

## 0

Jermaine Beal, 2007-10  
**Camron Justice, 2016-present**  
Shelton Mitchell, 2015  
Rod Odom, 2013-14

## 1

Eric McClellan, 2013-14  
Mario Moore, 2003-2006  
Brad Tinsley, 2009-12  
**Payton Willis, 2017-present**

## 2

Festus Ezeli, 2008  
Alex Gordon, 2005  
Charles Hinkle, 2008-09  
Kedren Johnson, 2012-13  
David Rodriguez, 2007  
Brian Thornton, 2001-03  
**Joe Toye, 2016-present**

## 3

Billy DiSpaltro, 1994-98  
Festus Ezeli, 2009-12  
Hank Duvier, 1948-49  
Alex Gordon, 2006-08  
Jason Holwerda, 2001-2004  
Michael LeBlanc, 1998-99  
**Luke Kornet, 2014-present**  
Howard Pride, 1993-94  
Derrick Wilcox, 1986-90

## 4

Wade Baldwin IV, 2015-16  
Barry Booker, 1985-89  
Derrick Byars, 2006-07  
Darius Coulibaly, 1997-02  
Malik Evans, 1993-94  
Anddrikk Frazier, 1994-95  
A.J. Ogilvy, 2008-10  
Haworth Parks, 1948-49

## 5

Bruce Elder, 1990-93  
Malik Evans, 1994-96  
**Matthew Fisher-Davis, 2015-present**  
Alex Gendelman, 2013  
Lance Goulbourne, 2009-12  
George Kelley, 1948-49  
Geoff Peck, 2002-03  
Brendan Plavich, 2000-02  
Atiba Prater, 1997-00

## 6

Mike Craig, 1948-49  
Bill Lane, 1948-49

## 8

Bobby Lawrence, 1948-49

## 9

Billy Joe Adcock, 1948-49

## 10

Aaron Beth, 1990-94  
Sydney Grider, 1985-87  
Sam Howard, 1997-02  
Chris Meriwether, 2009-11  
Adam Payton, 2002-03  
Nathan Watkins, 2013-16  
Doug Weikert, 1979-83  
Kelley Williams, 1984-85

## 11

John Ameachi, 1990-91  
Bob Davies, 1984-85  
Kyle Fuller, 2011-14  
Bob Jones, 1948-49  
Russell Lakey, 2000-03  
Jimmy Lenz, 1980-84  
J.J. Lucas, 1994-96  
Alan Metcalfe, 2005-08  
**Jeff Roberson, 2015-present**  
Tommy Springer, 1977-80

## 12

**Djery Baptiste, 2016-present**  
Austin Bates, 1993-98  
Barry Goheen, 1985-89  
Matt Maloney, 1990-91  
Phillip McGloin, 2015  
Al McKinney, 1980-84  
Billy Richmond, 2000-01  
Pete Robinson, 1948-49  
Jordan Smart, 2009-12

## 13

Bud Adams, 1985-87  
Tom Arnholt, 1969-72  
Keegan Bell, 2008  
Scott Draud, 1987-91  
Joe Ford, 1972-73  
**Riley LaChance, 2015-present**  
John Norton, 1973-75  
Howard Pride, 1994-97  
Dawid Przybyszewski, 2001-2005  
Jim Sloan, 1948-49  
James Strong, 1997-00

## 14

**Larry Austin, Jr., 2017-present**  
Bucky Curtis, 1948-49  
Aubrey Hammond, 2005-07  
David Joiner, 1983-85  
Rick Jones, 1999-00  
Carter Josephs, 2013-16  
Billy McCaffrey, 1992-94  
Aaron Noll, 2009-12

## 15

Kevin Bright, 2013  
**Clevon Brown, 2017-present**  
Elliott Cole, 2008-11  
Vince Ford, 1995-99  
Mike Gambill, 1963-64 (road)  
Jimmy Gray, 1979-81  
Chris Messinger, 2000-01

## 16

Ron Griffiths, 1962-63  
Noble Patton, 1951-52

## 17

Don Griffiths, 1960-61  
Jerry Hall, 1962-63  
Jack Pirrie, 1959-60  
Bobby Westbrook, 1982-87

## 20

Kevin Anglin, 1989-93  
A.J. Astroth, 2013  
Dan Cage, 2004-07  
Matt Carter, 1999-03  
Mark Elliott, 1976-77  
Jimmy French, 1955-56  
Jeff Gray, 1981-86  
Jim Henry, 1956-59  
Scott Laughinghouse, 1987-88  
**Phillip McGloin, 2015-present**  
Deandre Moore, 1998-99  
Irving Munday, 1947-48  
Mike Rhodes, 1977-81  
Paul Winokur, 1946-47

## 21

Andrew Adair, 1982-83  
Willy Daunic, 1989-92  
Bob Davies, 1983-84  
Hank Duvier, 1949-50  
Bill Johnson, 1962-63 (road)  
Sheldon Jeter, 2013  
Dicky Keffer, 1974-77  
Ralph Mayes, 1968-71  
Darshawn McClellan, 2008-11  
Al Miller, 1980-82  
Kevin Ogilby, 1988-89  
Haworth Parks, 1971-74  
David Quarles, 1984-85  
Al Rochelle, 1954-57  
Chip Rupp, 1985-88  
Samir Sehic, 2016  
Wayne Taylor, 1963-65  
Bob Warren, 1965-68  
Bob White, 1950-52  
Brian Williams, 1997-98

## 22

Bud Adams, 1986-87  
Charles Buechlein, 1952-53  
Demarre Carroll, 2005-2006  
George Davis, 1952-54  
Darrell Dulaney, 1982-86  
Mike Gambill, 1963-64  
Jamie Graham, 2008-09  
Robbie Graham, 1988-90  
Jerry Hall, 1959-61  
Don Hinton, 1956-59  
Willie Jones, 1979-82  
Lou Klein, 1962-63  
Ron Knox, 1965-67  
Bill LeFevor, 1967-68  
Bill Ligon, 1971-74  
Haworth Parks, 1946-48

Garner Petrie, 1964-65  
Don Ringstaff, 1960-61  
Frank Seckar, 1992-96  
Tom Shultz, 1974-79  
Gene Southwood, 1949-52  
Iiro Tenngrten, 1998-99  
Robert Thym, 1954-55  
Bob White, 1952-53  
Les Yates, 1968-71

## 23

Hal Bartch, 1967-69  
Glenn Butler, 1969-71  
Charles Davis, 1976-81  
Jeff Fosnes, 1972-76  
Ron Green, 1963-64  
Tom Hagan, 1966-67  
John Jenkins, 2010-12  
Lou Klein, 1960-61  
Lou Klein, 1962-63 (road)  
Michael LeBlanc, 1997-98  
Ronnie McMahan, 1991-95  
Herb Rich, 1946-47  
Bob Dudley Smith, 1949-52  
Wayne Taylor, 1963-64 (road)  
Dewey Thomas, 1952-53  
Alex Thompson, 1971-72  
Bobby Thym, 1952-57  
Markese Watkins, 1995-96  
Jack Todd, 1947-48

## 24

James Amsler, 1987-89  
Doug Bates, 1971-72  
Ralph Childs, 1955-56  
Glen Clem, 1983-87  
**Nolan Cressler, 2015-present**  
Mark Elliott, 1977-80  
Warren Fisher, 1960-61  
Joe Ford, 1973-76  
Bill Gee, 1952-55  
Scott Hundley, 2000-03  
Dave Kardokus, 1949-52  
Bobby Lawrence, 1946-47  
Dai-Jon Parker, 2012-14  
Jerry Southwood, 1964-67  
Tommy Springer, 1976-77  
Rudy Thacker, 1968-71  
Andre Walker, 2008-10  
Art Welhoelter, 1967-68  
Pax Whitehead, 1994-96  
Doug Yates, 1956-59

## 25

Larry Banks, 1958-61  
Rod Freeman, 1970-73  
Kenny Gibbs, 1964-67  
Jack Heldman, 1949-52  
Jim Lampley, 1978-79  
Warren McSwain, 1973-74  
Chuck Moore, 1999-02  
Pete Robinson, 1946-48  
Roger Schurig, 1963-64 (road)  
Clarence Taylor, 1951-56  
Jeff Turner, 1980-84



# VU JERSEY NUMBERS

Perry Wallace, 1967-70

## 26

Mike Craig, 1946-48

## 27

Billy Joe Adcock, 1946-48

## 28

John Anderson, 1946-47  
Bobby McGuire, 1947-48

## 29

John North, 1947-48  
Felix Ray, 1946-47

## 30

Damian Jones, 2014-16  
Joe Kraft, 1946-47  
Atiba Prater, 1996-97  
Ed Tate, 1947-48

## 31

Bobby Bland, 1959-62  
JeJuan Brown, 2007  
John Catteline, 1971-72  
Gianni Cugini, 1995-98  
Butch Feher, 1972-76  
Jimmy French, 1956-58  
Greg Fuller, 1976-77; 78-79  
Steve Grant, 1987-91  
Johnny Hale, 1958-89  
Gene Lockyear, 1965-68  
George McChesney, 1949-51  
John Ed Miller, 1963-65  
Joe Riley, 1952-56  
Paul Rubach, 1951-52  
Thorpe Weber, 1968-71  
Ted Young, 1979-83

## 32

Doug Bates, 1970-71  
Rick Cammarata, 1968-69  
Kenny Campbell, 1965-68  
Tony Corcoran, 1946-47  
John Doninger, 1959-61  
Shan Foster, 2005-08  
Willie Jones, 1978-79  
Todd Milholland, 1988-92  
Will Perdue, 1983-88  
Ralph Schulman, 1952-53  
Roger Schurig, 1963-65  
Chad Sheron, 1992-96  
John Sneed, 1974-78  
Jan Van Breda Kolff, 1971-74  
Jack Wampler, 1949-50  
James Williams, 1979-83  
Anthony Williams, 1997-01

## 33

Billy Joe Adcock, 1949-50  
Charlie Bennett, 1996-97  
Bob Bundy, 1966-69  
Wayne Calvert, 1963-66  
Carl Crain, 1975-79  
Neil DeCourcy, 1973-75

Jerry Fredrich, 1951-55  
Charles Harrison, 1955-56  
Sam Hosbach, 1960-63  
Hub Hougland, 1956-58  
Bill Johnson, 1959-60  
Andris Kehris, 2013  
Chris Lawson, 1992-94  
Tommy Owen, 1946-47  
Steve Reece, 1983-87  
Julian Terrell, 2003-2006  
Robert Thoele, 1987-88  
Steve Turner, 1969-71; 72-73  
Steve Tchiengang, 2009-12

## 34

Don Bates, 1956-57  
Terry Compton, 1971-74  
Jimmy Conn, 1969-71  
George Drake, 2007-2009  
Michael Dupont, 1982-83  
Bill Gee, 1955-56  
Tom Grossman, 1951-53  
Tom Hagan, 1967-69  
Victor Jordan, 1978-79  
Frank Kornet, 1985-89  
Tom Krumb, 1974-75  
Shelby Moats, 2012-15  
Bob Surman, 1954-55  
Keith Thomas, 1963-66  
Tom Wainright, 1950-51  
Dick Williams, 1947-48

## 35

Brian Allsmiller, 1979-81  
Erskin Bennett, 1974-75  
Charles Buechlein, 1954-55  
Matt Freije, 2000-03  
Bobby Lance Gish, 1960-63  
Ron Green, 1963-64 (road)  
Ron Green, 1964-66  
Ralph Greenbaum, 1957-58  
Johnny Laurent, 1958-60  
Tom Mackenzie, 1951-54  
Pete Robinson, 1949-50  
James Siakam, 2011-15  
Tim Thompson, 1975-79  
Art Welhoelter, 1969-70  
Morgan Wheat, 1988-91

## 40

John Derenbecker, 1980-82  
Josh Henderson, 2011-16  
Jay Lowenthal, 1975-79  
Charles Mayes, 1987-91  
Bryan Milburn, 1991-95  
Randy Neff, 1985-87  
Rod Odom, 2010-Present

## 41

Lewis Akin, 1956-57  
Brian Allsmiller, 1977-79  
Glenn Butler, 1971-72  
Bill Depp, 1958-61  
Ted Govedarica, 1974-76  
Dan Hall, 1989-94

Charles Harrison, 1952-55  
Bucky Herring, 1950-51  
Bob Hines, 1963-64  
Kevin Linder, 1980-82  
Ross Neltner, 2007-08  
Van Oliver, 1968-71  
Keith Page, 1976-77  
Bob Scott, 1962-63 (road)  
Ed Waits, 1949-50  
Bo Wyenandt, 1965-68

## 42

Alberto Ballestra, 1988-90  
Dave Boswell, 1965-67  
Jimmy Clark, 1950-51  
Ray Clark, 1959-63  
John Doninger, 1958-59  
Tandy Easley, 1967-68  
Bob Grace, 1963-65  
Bob Gregor, 1956-58  
Dan Langhi, 1996-00  
George Nordhaus, 1951-55  
Davis Nwankwo, 2006  
Dave Richardson, 1968-71  
Martin Schnedlitz, 2000-03

## 43

Ray Clark, 1962-63 (road)  
Jimmy Cummings, 1952-53  
Lee Fowler, 1971-74  
Bill Keller, 1952-57  
Clyde Lee, 1963-66  
Ben Rowan, 1957-60  
Al Weiss, 1950-52

## 44

Bob Burton, 1959-61  
Bob Chess, 1971-72; 73-75  
Dan Due, 1967-68  
David Etheridge, 1984-85  
Billy Felix, 1951-53  
Jo Gibbs, 1952-57  
David Hughes, 1981-82  
George Kelley, 1950-51  
Jim Lampley, 1979-80  
Sam Lekwauwa, 1998-01  
Keith Page, 1975-76  
Jack Pirie, 1957-58  
Chris Schweer, 1969-71  
Chris Schweer, 1972-73  
Bob Scott, 1960-63  
Corey Smith, 2001-2005  
Jeffery Taylor, 2009-12  
Roger Verhoeff, 1958-59

## 45

George Kelley, 1949-50  
Jerry Caldwell, 1954-55  
Dan Finch, 1951-54  
Warren Fisher, 1958-60  
Martin Holland, 1957-58  
Connie Mack Rea, 1950-51  
Ray Maddux, 1970-73  
Drew Maddux, 1994-98  
Mike Moore, 1973-76

Rod Odom, 2011-12  
John Russel, 1960-63  
Clarence Smith, 1976-80  
Keith Thomas, 1963-64 (road)  
Chris Woods, 1993-94

## 50

Pat Berwanger, 1979-80  
Brett Burrow, 1982-86  
Mike Collett, 1987-88  
Joe Duffy, 2008-11  
Chris Woods, 1991-95

## 51

Byron Ball, 1983-86  
Pat Berwanger, 1977-79  
Rob Nunnery, 1990-92  
Jeff Pflieger, 1982-83  
Spence Young, 1973-77

## 52

Malik Evans, 1992-93  
Paul Kuiper, 1981-82  
Greg LePointe, 1997-01  
Scott McCabe, 1983-85  
Eric Reid, 1986-92

## 53

Bob Burton, 1962-63  
Bob Grace, 1963-64 (road)

## 54

Neil Bemenderfer, 1974-76  
Bill Johnson, 1962-63  
Ted Skuchas, 2003-07  
Andre Walker, 2010-11

## 55

Fred Benjamin, 1987-91  
Jerry Hall, 1962-63 (road)



# VU IN AP POLL

## 2015-16 (TOP 25)

Date	Record	Rank
Dec. 7, 2015	6-2	21
Nov. 30, 2015	5-1	16
Nov. 23, 2015	3-0	19
Nov. 16, 2015	2-0	17
Preseason	0-0	18

## 2011-12 (TOP 25)

Date	Record	Rank
Mar. 12, 2012	24-10	20
Jan. 30, 2012	16-6	25
Dec. 12, 2011	6-3	25
Nov. 28, 2011	5-1	18
Nov. 21, 2011	3-1	18
Nov. 14, 2011	1-1	18
Preseason	0-0	7

## 2010-11 (TOP 25)

Date	Record	Rank
Mar. 14, 2011#	23-10	25
Feb. 28, 2011	21-7	21
Feb. 21, 2011	20-6	18
Feb. 14, 2011	19-6	18
Feb. 7, 2011	17-6	23
Jan. 31, 2011	16-5	23
Jan. 24, 2011	15-4	19
Jan. 3, 2011	11-2	22
Dec. 27, 2010	9-2	24

## 2009-10 (TOP 25)

Date	Record	Rank
Mar. 15, 2010#	24-8	21
Mar. 8, 2010	23-7	20
Mar. 1, 2010	22-6	13
Feb. 22, 2010	20-6	15
Feb. 15, 2010	19-5	17
Feb. 8, 2010	17-5	22
Feb. 2, 2010	16-4	18
Jan. 25, 2010	15-3	21
Nov. 23, 2009	2-0	24

## 2007-08 (TOP 25)

Date	Record	Rank
Mar. 17, 2008#	26-7	19
Mar. 10, 2008	25-6	18
Mar. 3, 2008	24-5	16
Feb. 25, 2008	23-4	18
Feb. 18, 2008	22-4	20
Feb. 11, 2008	20-4	24
Feb. 4, 2008	18-4	23
Jan. 28, 2008	17-3	19
Jan. 21, 2008	17-2	17
Jan. 14, 2008	16-1	16
Jan. 7, 2008	15-0	13
Dec. 31, 2007	12-0	15
Dec. 24, 2007	11-0	17
Dec. 17, 2007	10-0	17
Dec. 10, 2007	9-0	20
Dec. 3, 2007	7-0	23

## 2006-07 (TOP 25)

Date	Record	Rank
Feb. 26, 2007	19-9	19

Feb. 19, 2007	18-8	17
Feb. 5, 2007	16-7	23
Jan. 29, 2007	15-6	24

## 2003-04 (TOP 25)

Date	Record	Rank
Jan. 19, 2004	13-2	22
Jan. 12, 2004	12-1	23
Jan. 5, 2004	11-0	20
Dec. 29, 2003	9-0	22
Dec. 22, 2003	8-0	25

## 1999-00 (TOP 25)

Date	Record	Rank
Feb. 21, 2000	17-6	24
Feb. 7, 2000	15-4	22
Jan. 31, 2000	13-4	24
Jan. 24, 2000	12-3	20
Jan. 17, 2000	12-2	20

## 1993-94 (TOP 25)

Date	Record	Rank
Jan. 10, 1994	8-3	24
Jan. 3, 1994	7-2	22
Dec. 13, 1993	4-1	24
Dec. 6, 1993	3-1	23
Nov. 29, 1993	1-0	20
Nov. 22, 1993	0-0	24
Preseason	0-0	23

## 1992-93 (TOP 25)

Date	Record	Rank
Mar. 15, 1993 #	26-5	8
Mar. 8, 1993	25-4	5
Mar. 1, 1993	23-4	7
Feb. 22, 1993	21-4	8
Feb. 15, 1993	19-4	11
Feb. 8, 1993	17-4	11
Feb. 1, 1993	16-3	11
Jan. 25, 1993	14-3	11
Jan. 18, 1993	13-3	19
Jan. 4, 1993	11-1	18
Dec. 28, 1992	8-1	24
Dec. 21, 1992	8-1	25

## 1987-88 (TOP 20)

Date	Record	Rank
March 1, 1988	18-7	19
Feb. 23, 1988	17-6	17
Feb. 16, 1988	16-5	16
Feb. 9, 1988	14-5	17
Feb. 2, 1988	13-4	15

## 1978-79 (TOP 20)

Date	Record	Rank
Feb. 20, 1979	18-7	19
Feb. 13, 1979	18-5	19
Feb. 6, 1979	15-5	17
Jan. 30, 1979	14-4	16
Jan. 23, 1979	12-3	19

## 1973-74 (TOP 20)

Date	Record	Rank
Mar. 27, 1974 #	23-5	13
Mar. 19, 1974	23-5	11

Mar. 12, 1974	23-3	6
Mar. 5, 1974	23-2	5
Feb. 26, 1974	22-2	6
Feb. 19, 1974	21-1	4
Feb. 12, 1974	19-1	5
Feb. 5, 1974	17-1	5
Jan. 29, 1974	15-1	7
Jan. 22, 1974	12-1	7
Jan. 15, 1974	11-1	8
Jan. 8, 1974	10-0	6
Jan. 2, 1974	8-0	10
Dec. 25, 1973	7-0	11
Dec. 18, 1973	6-0	17

## 1972-73 (TOP 20)

Date	Record	Rank
Jan. 16, 1973	10-3	18
Jan. 9, 1973	10-2	9
Jan. 2, 1973	8-1	11
Dec. 26, 1972	8-0	10
Dec. 19, 1972	7-0	12
Dec. 12, 1972	6-0	13

## 1968-69 (TOP 20)

Date	Record	Rank
Dec. 3, 1968	1-0	12
Preseason	0-0	13

## 1967-68 (TOP 10)

Date	Record	Rank
Feb. 20, 1968	18-4	9
Feb. 13, 1968	16-4	9
Feb. 6, 1968	15-4	9
Jan. 30, 1968	14-4	7
Jan. 23, 1968	12-3	7
Jan. 16, 1968	12-3	9
Jan. 9, 1968	10-3	8
Jan. 2, 1968	9-1	4
Dec. 26, 1967	7-1	9
Dec. 19, 1967	5-1	3
Dec. 12, 1967	3-0	3
Dec. 5, 1967	2-0	8
Preseason	0-0	9

## 1966-67 (TOP 10)

Date	Record	Rank
Feb. 14, 1967	17-3	9
Jan. 31, 1967	15-2	9
Jan. 24, 1967	13-2	9
Dec. 27, 1966	8-1	9
Dec. 20, 1966	7-1	10

## 1965-66 (TOP 10)

Date	Record	Rank
Mar. 8, 1966 #	22-4	8
Mar 1, 1966	22-3	5
Feb. 22, 1966	20-3	5
Feb. 15, 1966	18-3	5
Feb. 8, 1966	16-3	5
Feb. 1, 1966	16-2	3
Jan. 25, 1966	14-2	4
Jan. 18, 1966	14-2	5
Jan. 11, 1966	13-1	3
Jan. 4, 1966	11-1	3
Dec. 28, 1965	8-0	2
Dec. 21, 1965	7-0	4

Dec. 14, 1965	4-0	5
Dec. 7, 1965	1-0	4
Preseason	0-0	5

## 1964-65 (TOP 10)

Date	Record	Rank
Mar. 9, 1965 #	23-3	5
Mar. 2, 1965	21-3	5
Feb. 23, 1965	19-3	9
Feb. 9, 1965	16-2	7
Feb. 2, 1965	14-2	9
Dec. 15, 1964	3-2	9
Dec. 8, 1964	2-0	3
Preseason	0-0	6

## 1963-64 (TOP 10)

Date	Record	Rank
Feb. 11, 1964	17-2	7
Feb. 4, 1964	15-2	8
Jan. 28, 1964	13-1	5
Jan. 21, 1964	13-1	6
Jan. 14, 1964	13-1	6
Jan. 7, 1964	11-1	7
Dec. 31, 1963	9-0	6
Dec. 24, 1963	7-0	6
Dec. 17, 1963	5-0	8

## 1960-61 (TOP 20)

Date	Record	Rank
Dec. 27, 1960	7-0	16
Dec. 20, 1960	6-0	17

## 1956-57 (TOP 20)

Date	Record	Rank
Mar. 12, 1957 #	17-5	8
Mar. 5, 1957	17-5	9
Feb. 26, 1957	17-5	9
Feb. 19, 1957	15-5	10
Feb. 12, 1957	14-4	18
Feb. 5, 1957	12-4	18
Jan. 22, 1957	10-3	13
Jan. 15, 1957	9-3	10
Jan. 8, 1957	9-1	6
Jan. 2, 1957	6-1	9
Dec. 26, 1956	5-1	12

# Final Poll of the season

## NOTES:

- Highest ranking was No. 2 on Dec. 28, 1965
- The 1965-66 team was the only team-ranked every week throughout the season.
- The most consecutive weeks ranked in a season was 16 (2007-08 season)
- The most consecutive weeks ranked was 18 (last three weeks of 1964-65 and all of 1965-66)
- Vanderbilt has finished a season nationally ranked on 11 occasions.



# VU VS. RANKED OPPONENTS

## Game-by-Game VS. RANKED OPPONENTS

### 2010's

Date	Rank-Opponent	Score
Mar. 5, 2016	#20 Texas A&M	L, 67-76
Feb. 16, 2016	#16 Kentucky*	W, 74-62
Feb. 4, 2016	#8 Texas A&M*	W, 77-60
Jan. 23, 2016	#23 Kentucky	L, 57-76
Jan. 9, 2016	#22 South Carolina	L, 65-69
Dec. 22, 2015	#14 Purdue	L, 55-68
Dec. 6, 2015	#25 Baylor	L, 67-69
Nov. 25, 2015	#5 Kansas#	L, 63-80
Jan. 24, 2015	#1 Kentucky	L, 57-65
Jan. 10, 2015	#23 Arkansas	L, 70-82
Feb. 25, 2014	#1 Florida*	L, 54-57
Jan. 11, 2014	#14 Kentucky*	L, 62-71
Mar. 6, 2013	#11 Florida	L, 40-66
Jan. 26, 2013	#22 Missouri	L, 59-81
Dec. 29, 2012	#18 Butler*	L, 49-68
Mar. 17, 2012	#14 Wisconsin#	L, 57-60
Mar. 11, 2012	#1 Kentucky#	W, 71-64
Feb. 28, 2012	#16 Florida*	W, 77-67
Feb. 25, 2012	#1 Kentucky	L, 74-83
Feb. 11, 2012	#1 Kentucky*	L, 63-69
Feb. 4, 2012	#11 Florida	L, 65-73
Jan. 21, 2012	#18 Mississippi St.*	L, 77-78 (ot)
Dec. 29, 2011	#13 Marquette	W, 74-57
Dec. 2, 2011	#6 Louisville	L, 60-62 (ot)
Nov. 28, 2011	#12 Xavier*	L, 70-82 (ot)
Mar. 12, 2011	#12 Florida	L, 66-77
Mar. 5, 2011	#14 Florida*	L, 76-86
Mar. 1, 2011	#20 Kentucky	L, 66-68
Feb. 12, 2011	#18 Kentucky*	W, 81-77
Jan. 22, 2011	#22 St. Mary's*	W, 89-70
Jan. 12, 2011	#24 Georgia*	W, 73-66
Dec. 8, 2010	#15 Missouri	L, 82-85 (ot)
Nov. 21, 2010	#8 North Carolina	W, 72-65
Jan. 27, 2010	#14 Tennessee	W, 85-76
Jan. 30, 2010	#1 Kentucky	L, 72-85
Feb. 9, 2010	#12 Tennessee*	W, 90-71
Feb. 20, 2010	#2 Kentucky*	L, 56-58

### 2000's

Date	Rank-Opponent	Score
March 4, 2009	#12 LSU	W, 75-67
Jan. 25, 2009	#24 Florida*	L, 69-94
Feb. 26, 2008	#1 Tennessee*	W, 72-69
Jan. 30, 2008	#24 Ole Miss	L, 58-74
Jan. 17, 2008	#6 Tennessee	L, 60-80
March 23, 2007	#9 Georgetown#	L, 65-66
March 17, 2007	#13 Wash. St.#	W, 78-74 (2ot)
Feb. 17, 2007	#1 Florida*	W, 83-70
Jan. 31, 2007	#1 Florida	L, 64-74
Jan. 24, 2007	#24 LSU	W, 64-53
Jan. 20, 2007	#25 Kentucky	W, 72-67
Jan. 17, 2007	#10 Alabama*	W, 94-73
Jan. 10, 2007	#16 Tennessee*	W, 82-81
Dec. 9, 2006	#25 Ga. Tech*	W, 73-64
Nov. 15, 2006	#8 Georgetown*	L, 70-86

March 10, 2006	#18 LSU#	L, 73-92
March 4, 2006	#11 Tennessee*	L, 59-68
Feb. 22, 2006	#24 LSU*	L, 66-77
Feb. 15, 2006	#10 Florida*	L, 68-73
Feb. 1, 2006	#13 Tennessee	L, 62-69
Jan. 28, 2006	#5 Florida	L, 58-81
Feb. 5, 2005	#6 Kentucky	L, 70-84
Jan. 12, 2005	#9 Kentucky	L, 54-69
Jan. 5, 2005	#19 Alabama*	W, 70-56
Mar. 25, 2004	#7 Connecticut#	L, 53-73
Mar. 21, 2004	#15 N.C. State#	W, 75-73
Mar. 12, 2004	#4 Miss. State#	W, 74-70 (ot)
Feb. 28, 2004	#7 Miss. State*	L, 69-72
Feb. 21, 2004	#24 LSU*	W, 74-54
Feb. 14, 2004	#25 South Carolina	L, 75-82
Feb. 7, 2004	#21 Florida	L, 71-81
Jan. 31, 2004	#5 Kentucky*	W, 66-60
Jan. 28, 2004	#23 South Carolina	L, 55-57
Jan. 10, 2004	#10 Kentucky	L, 63-75
Mar. 14, 2003	#2 Kentucky#	L, 63-81
Mar. 5, 2003	#2 Kentucky	L, 44-106
Feb. 22, 2003	#7 Florida*	L, 74-77 (ot)
Feb. 15, 2003	#20 Georgia	L, 70-83
Feb. 5, 2003	#23 Miss. State	L, 60-82
Jan. 29, 2003	#15 Georgia*	W, 94-91
Jan. 22, 2003	#5 Florida	L, 75-87
Jan. 14, 2003	#16 Kentucky*	L, 52-74
Jan. 11, 2003	#4 Alabama*	W, 70-69
Dec. 30, 2002	#6 Notre Dame	L, 63-76
Dec. 9, 2002	#6 Indiana	L, 56-73
Dec. 1, 2002	#12 Connecticut*	L, 70-76
Feb. 27, 2002	#11 Kentucky*	W, 86-73
Feb. 13, 2002	#9 Kentucky	L, 59-67
Feb. 9, 2002	#7 Florida	L, 54-80
Jan. 26, 2002	#15 Georgia*	W, 86-84
Jan. 12, 2002	#2 Florida*	L, 85-95
Jan. 9, 2002	#14 Alabama	L, 79-92
Dec. 2, 2001	#17 Western Ky.*	W, 80-75
Feb. 28, 2001	#6 Florida*	L, 62-72
Feb. 24, 2001	#22 Tennessee*	L, 70-78
Feb. 17, 2001	#22 Kentucky	L, 74-79
Feb. 3, 2001	#8 Tennessee	L, 50-72
Jan. 31, 2001	#17 Alabama*	W, 68-62
Jan. 20, 2001	#7 Florida	W, 63-61
Jan. 6, 2001	#22 Mississippi*	L, 68-81
Dec. 2, 2000	#11 Notre Dame*	L, 74-77
Mar. 10, 2000	#10 LSU#	L, 60-71
Feb. 19, 2000	#5 Tennessee*	W, 85-72
Feb. 16, 2000	#12 Auburn*	L, 80-86
Jan. 29, 2000	#10 Florida	L, 63-89
Jan. 22, 2000	#18 Kentucky*	L, 73-81 (ot)
Jan. 15, 2000	#24 LSU*	W, 65-62
Jan. 12, 2000	#12 Tennessee	W, 76-73
Jan. 8, 2000	#25 Kentucky	L, 52-72
Jan. 5, 2000	#6 Florida*	W, 87-77

### 1990's

Date	Rank - Opponent	Score
Feb. 27, 1999	#19 Florida*	W, 71-70 (ot)
Feb. 24, 1999	#13 Kentucky	L, 63-88
Feb. 17, 1999	#3 Auburn	L, 63-81
Feb. 6, 1999	#22 Arkansas*	W, 73-69
Jan. 9, 1999	#3 Kentucky	L, 57-73

Nov. 10, 1998	#23 Rhode Island	L, 69-82
Feb. 11, 1998	#18 Mississippi	L, 76-87
Feb. 7, 1998	#14 Arkansas	L, 83-93
Feb. 3, 1998	#13 South Carolina*	L, 61-65
Jan. 27, 1998	#7 Kentucky*	L, 61-63
Jan. 7, 1998	#16 South Carolina	L, 70-71
Jan. 3, 1998	#6 Kentucky	L, 62-71
Dec. 29, 1997	#2 Kansas#	L, 82-89
Mar. 13, 1997	#13 Xavier#	L, 68-80
Feb. 26, 1997	#6 South Carolina	L, 53-74
Feb. 22, 1997	#3 Kentucky*	L, 79-82
Jan. 29, 1997	#25 South Carolina*	L, 64-65
Jan. 22, 1997	#3 Kentucky	L, 46-58
Jan. 18, 1997	#20 Mississippi*	W, 67-64
Jan. 8, 1997	#24 Georgia*	L, 53-61
Dec. 9, 1996	#20 Boston College	L, 52-59
Nov. 22, 1996	#10 Duke	L, 57-86
Mar. 2, 1996	#1 Kentucky	L, 63-101
Feb. 7, 1996	#2 Kentucky*	L, 81-120
Jan. 31, 1996	#22 Auburn*	W, 76-62
Dec. 5, 1995	#15 Virginia	W, 61-48
Nov. 22, 1995	#4 UCLA#	W, 75-71
Nov. 20, 1995	#20 North Carolina#	L, 63-71
Mar. 10, 1995	#5 Arkansas#	L, 72-73
Feb. 25, 1995	#6 Kentucky*	L, 60-71
Feb. 22, 1995	#16 Mississippi St.	L, 48-76
Feb. 11, 1995	#12 Arkansas*	L, 94-97
Jan. 29, 1995	#16 Wake Forest	L, 51-63
Jan. 21, 1995	#5 Kentucky	L, 68-81
Jan. 7, 1995	#13 Florida	L, 62-72
Dec. 29, 1994	#16 Arizona State#	L, 61-67
Dec. 6, 1994	#20 Virginia*	W, 70-65
Feb. 26, 1994	#16 Florida*	W, 82-78
Feb. 19, 1994	#11 Kentucky*	L, 69-77
Feb. 6, 1994	#9 Louisville	L, 62-78
Feb. 1, 1994	#6 Arkansas	L, 76-89
Jan. 4, 1994	#4 Kentucky	L, 82-107
Dec. 18, 1993	#14 Georgia Tech#	L, 77-86
Dec. 4, 1993	#18 Syracuse#	L, 62-78
Feb. 6, 1993	#2 Kentucky	L, 67-82
Jan. 20, 1993	#8 Arkansas*	W, 102-89
Jan. 13, 1993	#1 Kentucky*	W, 101-86
Dec. 9, 1992	#9 Louisville*	W, 90-88
Mar. 13, 1992	#9 Kentucky#	L, 57-76
Mar. 1, 1992	#11 Kentucky	L, 56-80
Feb. 19, 1992	#14 Alabama	L, 64-85
Feb. 12, 1992	#11 Arkansas	L, 71-91
Jan. 15, 1992	#10 Kentucky	L, 71-84
Dec. 10, 1991	#13 Indiana	L, 51-88
Feb. 20, 1991	#12 Kentucky*	W, 98-87
Feb. 2, 1991	#14 LSU*	W, 63-59
Jan. 19, 1991	#9 Kentucky	L, 50-58
Jan. 2, 1991	#14 LSU	L, 70-87
Dec. 11, 1990	#11 Georgia*	W, 75-74
Dec. 8, 1990	#21 Virginia	L, 56-70
Dec. 4, 1990	#7 Indiana*	L, 73-84
Nov. 14, 1990	#2 Arkansas	L, 70-107
Mar. 9, 1990	#25 Georgia#	W, 78-74
Feb. 18, 1990	#9 LSU*	L, 108-121
Jan. 16, 1990	#13 LSU	L, 72-101
Jan. 3, 1990	#22 Alabama	W, 68-67



# VU VS. RANKED OPPONENTS

## 1980s

Date	Rank - Opponent	Score
Dec. 6, 1989	#11 Louisville	L, 75-101
Dec. 7, 1988	#8 North Carolina	L, 77-89
Nov. 30, 1988	#13 Louisville*	W, 65-62
Nov. 27, 1988	#16 Ohio St.	L, 82-97
Nov. 22, 1988	#2 Michigan	L, 66-91
Mar. 20, 1988	#8 Pittsburgh	W, 80-74
Jan. 30, 1988	#14 Florida	W, 92-65
Jan. 27, 1988	#9 Kentucky*	W, 83-66
Dec. 31, 1987	#2 Kentucky	L, 74-81
Dec. 8, 1987	#8 Indiana	L, 61-63
Dec. 5, 1987	#1 North Carolina*	W, 78-76
Feb. 26, 1987	#18 Florida*	W, 84-76
Feb. 11, 1987	#11 Alabama*	L, 67-71
Jan. 17, 1987	#10 Auburn	W, 91-75
Dec. 9, 1986	#2 Indiana*	W, 79-75
Feb. 5, 1986	#12 Kentucky	L, 65-73
Jan. 18, 1986	#14 LSU	L, 67-84
Jan. 4, 1986	#12 Kentucky*	L, 71-80
Dec. 4, 1985	#6 Duke*	L, 74-84
Feb. 19, 1984	#6 Kentucky*	L, 54-58
Feb. 13, 1984	#16 Auburn*	L, 67-73
Jan. 20, 1984	#3 Kentucky	L, 46-67
Jan. 1, 1984	#9 LSU	L, 66-73
Feb. 19, 1983	#13 Kentucky	L, 63-82
Jan. 22, 1983	#11 Kentucky*	L, 77-82
Jan. 11, 1983	#10 Alabama	W, 81-79
Nov. 28, 1982	#8 Louisville	L, 70-80
Feb. 27, 1982	#17 Alabama*	W, 80-63
Feb. 20, 1982	#10 Kentucky*	L, 69-73
Jan. 23, 1982	#9 Kentucky	L, 58-67
Dec. 12, 1981	#16 Alabama	L, 68-79
Mar. 5, 1981	#7 Kentucky	W, 60-55
Feb. 21, 1981	#10 Kentucky	L, 48-80
Feb. 14, 1981	#9 Tennessee	L, 72-79
Feb. 4, 1981	#4 LSU*	L, 81-86
Jan. 34, 1981	#6 Kentucky*	L, 64-78
Jan. 7, 1981	#9 LSU	L, 61-77
Feb. 15, 1980	#10 Kentucky*	L, 73-91
Jan. 30, 1980	#10 LSU	L, 81-83
Jan. 19, 1980	#6 Kentucky	L, 90-106
Jan. 16, 1980	#20 Tennessee	L, 63-71
Jan. 2, 1980	#4 LSU*	W, 77-66

## 1970s

Date	Rank - Opponent	Score
Feb. 12, 1979	#16 Alabama*	W, 65-57
Feb. 5, 1979	#9 LSU	L, 71-92
Jan. 8, 1979	#7 LSU*	W, 88-87
Mar. 6, 1978	#1 Kentucky*	L, 68-78
Jan. 2, 1978	#1 Kentucky	L, 59-72
Dec. 3, 1977	#9 Louisville	L, 66-96
Nov. 29, 1977	#16 St. John's*	L, 54-59
Mar. 7, 1977	#11 Tennessee	L, 55-65
Feb. 28, 1977	#8 Alabama*	L, 77-78
Feb. 5, 1977	#3 Kentucky	L, 73-113
Jan. 31, 1977	#3 Alabama	L, 82-96
Jan. 8, 1977	#3 Kentucky*	L, 62-64
Dec. 6, 1976	#1 Michigan*	L, 76-97
Nov. 27, 1976	#9 Louisville*	L, 76-81
Mar. 8, 1976	#16 Alabama*	L, 77-84

Feb. 9, 1976	#8 Tennessee	L, 59-73
Jan. 12, 1976	#9 Tennessee*	W, 77-66
Jan. 3, 1976	#8 Alabama	L, 66-83
Dec. 2, 1975	#2 Michigan	L, 63-90
Mar. 1, 1975	#4 Kentucky	L, 84-109
Feb. 3, 1975	#9 Alabama*	L, 72-86
Jan. 27, 1975	#11 Kentucky*	L, 90-91
Jan. 4, 1975	#6 Alabama	L, 71-104
Feb. 16, 1974	#3 Notre Dame	L, 88-118
Mar. 14, 1974	#7 Marquette	L, 61-69
Feb. 4, 1974	#8 Alabama	W, 67-65
Jan. 5, 1974	#14 Alabama*	W, 72-73
Feb. 19, 1973	#17 Alabama	L, 78-87
Jan. 13, 1973	#14 Alabama*	L, 77-83
Nov. 30, 1972	#20 Louisville	W, 66-57
Dec. 4, 1971	#17 St. John's	L, 81-98
Mar. 1, 1971	#17 Tennessee*	L, 69-79
Feb. 27, 1971	#14 Kentucky*	L, 90-119
Feb. 1, 1971	#8 Tennessee	W, 65-60
Jan. 31, 1971	#11 Kentucky	L, 92-102
Feb. 28, 1970	#1 Kentucky	L, 89-90
Jan. 31, 1970	#2 Kentucky*	W, 89-81

## 1960s

Date	Rank - Opponent	Score
Mar. 3, 1969	#17 Tennessee*	L, 60-70
Mar. 1, 1969	#6 Kentucky*	W, 101-99
Feb. 1, 1969	#5 Kentucky	L, 89-103
Dec. 9, 1968	#2 North Carolina	L, 78-100
Dec. 7, 1968	#6 Davidson	L, 84-101
Mar. 2, 1968	#5 Kentucky	L, 80-85
Feb. 17, 1968	#7 Tennessee*	W, 75-63
Jan. 8, 1968	#6 Tennessee	L, 62-64
Jan. 6, 1968	#5 Kentucky*	L, 78-94
Dec. 30, 1967	#8 Davidson	W, 80-67
Dec. 12, 1967	#8 Davidson*	W, 81-79
Dec. 9, 1967	#5 North Carolina*	W, 89-76
Feb. 2, 1966	#2 Kentucky*	L, 90-105
Jan. 15, 1966	#2 Kentucky	L, 83-96
Mar. 13, 1965	#1 Michigan*	L, 85-87
Feb. 17, 1964	#3 Kentucky	L, 73-104
Jan. 6, 1964	#1 Kentucky*	W, 85-83
Dec. 11, 1963	#3 Duke*	W, 97-92
Feb. 13, 1963	#10 Georgia Tech	L, 62-67
Jan. 7, 1963	#6 Kentucky*	L, 82-106
Dec. 11, 1962	#2 Duke	L, 70-90
Feb. 19, 1962	#2 Kentucky	L, 80-87
Jan. 13, 1962	#7 Miss. St.*	W, 100-86
Jan. 8, 1962	#3 Kentucky*	L, 68-77
Feb. 27, 1960	#6 Georgia Tech*	W, 62-57
Jan. 16, 1960	#6 Georgia Tech	L, 66-74

## 1950s

Date	Rank - Opponent	Score
Feb. 18, 1959	#3 Kentucky	L, 71-83
Jan. 31, 1959	#9 Auburn*	L, 61-64
Jan. 12, 1959	#12 Miss. St.	L, 65-83
Jan. 6, 1959	#1 Kentucky*	W, 75-66
Jan. 3, 1959	#14 Tennessee	L, 60-65
Dec. 13, 1958	#18 SMU	L, 72-80
Feb. 17, 1958	#12 Kentucky	L, 61-65
Feb. 15, 1958	#15 Tennessee*	W, 83-70

Jan. 13, 1958	#14 Miss. St.*	W, 74-62
Jan. 6, 1958	#10 Kentucky*	L, 81-86
Dec. 28, 1957	#6 Maryland	L, 56-71
Feb. 18, 1957	#3 Kentucky	L, 78-80
Jan. 26, 1957	#5 Kentucky*	L, 83-91
Jan. 14, 1957	#19 Mississippi St.	L, 62-63
Jan. 5, 1957	#12 Tennessee	W, 71-68
Feb. 20, 1956	#7 Kentucky	L, 55-76
Feb. 6, 1956	#12 Alabama	L, 61-88
Jan. 21, 1956	#4 Kentucky*	W, 81-73
Feb. 21, 1955	#2 Kentucky	L, 59-71
Feb. 19, 1955	#18 Tennessee*	W, 76-71
Feb. 7, 1955	#13 Alabama*	W, 78-57
Jan. 29, 1955	#1 Kentucky*	L, 71-75
Feb. 22, 1954	#2 Kentucky	L, 64-100
Feb. 15, 1954	#17 LSU*	L, 69-82
Jan. 30, 1954	#1 Kentucky*	L, 63-85
Jan. 5, 1953	#17 LSU	L, 61-74
Feb. 21, 1952	#1 Kentucky	L, 45-75
Jan. 28, 1952	#3 Kentucky*	L, 51-88
Dec. 22, 1951	#1 St. John's	L, 54-69
Mar. 3, 1951	#1 Kentucky#	W, 61-57
Feb. 19, 1951	#1 Kentucky	L, 57-89
Jan. 27, 1951	#1 Kentucky*	L, 49-74
Feb. 25, 1950	#5 Kentucky	L, 66-70
Jan. 30, 1950	#4 Kentucky*	L, 54-58

## 1940s

Date	Rank - Opponent	Score
Feb. 26, 1949	#1 Kentucky	L, 37-70
Feb. 21, 1949	#5 Tulane*	W, 56-54

\*Home Game; #Neutral Site

## ALL-TIME

Overall Record.....	90-226
Home Record.....	62-74
Road Record.....	19-136
Neutral Record.....	8-16

## LAST TIME...

Last Home Win.....	Feb. 27, 2016 vs. #16 Kentucky
Last Road Win.....	Dec. 29, 2011 at #13 Marquette
Last Neutral Win.....	Mar. 11, 2012 vs. #1 Kentucky
Last Win over Top 10.....	Feb. 4, 2016 vs. #8 Texas A&M
Last Win over Top 5.....	Mar. 11, 2012 vs. #1 Kentucky
Last Win over #1.....	Mar. 11, 2012 vs. #1 Kentucky

## STREAKS

Longest Winning Streak.....	4 games (12/9/06-2/17/07)
Longest Losing Streak.....	14 games (1/22/97-1/9/99)



# VANDERBILT SCORING MARKS

## Points Scored

### Career

	<u>Player, Years</u>	<u>Points</u>
1.	Shan Foster, 2005-08	2,011
2.	Jeffery Taylor, 2009-12	1,897
3.	Matt Freije, 2001-04	1,891
4.	Phil Cox, 1982-85	1,724
5.	Ronnie McMahan, 1992-95	1,719
6.	Mike Rhodes, 1978-81	1,699
7.	Clyde Lee, 1964-66	1,691
8.	Drew Maddux, 1995-98	1,689
9.	Charles Davis, 1977-81	1,675
10.	John Jenkins, 2010-12	1,660
11.	Jeff Fosnes, 1973-76	1,579
12.	Tom Hagan, 1967-69	1,514
13.	Barry Goheen, 1986-89	1,509
14.	Dan Langhi, 1997-2000	1,502
15.	A.J. Ogilvy, 2007-	1,026
16.	Scott Draud, 1987-91	1,466
17.	Bobby Thym, 1954-57	1,403
18.	Kevin Anglin, 1990-93	1,389
19.	Billy McCaffrey, 1993-94	1,359
20.	Butch Feher, 1973-76	1,345
21.	Terry Compton, 1972-74	1,326
22.	Frank Seckar, 1993-96	1,317
23.	Damian Jones, 2013-16	1,313
24.	Barry Booker, 1986-89	1,310
25.	Will Perdue, 1984-88	1,281
26.	Jeff Turner, 1981-84	1,271
27.	Jermaine Beal, 2006-10	1,253
28.	Brad Tinsley, 2009-12	1,252
29.	Thorpe Weber, 1969-71	1,209
30.	Al Rochelle, 1954-57	1,206
31.	Jim Henry, 1,198	1,198
32.	Joe Ford, 1973-76	1,193
33.	Billy Joe Adcock, 1947-50	1,190
34.	Brett Burrow, 1983-86	1,149
35.	Babe Taylor, 1953-56	1,144
36.	Mario Moore, 2003-2006	1,137
37.	Bruce Elder, 1991-93	1,086
38.	Bo Wyenandt, 1966-68	1,078
39.	Todd Milholland, 1989-92	1,053
40.	Dan Finch, 1952-54	1,045
41.	Sam Howard, 1999-2002	1,042
42.	Austin Bates, 1994-98	1,020
43.	Perry Wallace, 1968-70	1,010
44.	Alex Gordon, 2005-08	1,007

### Career - Per Game

(Minimum 50 games)

	<u>Player, Years</u>	<u>G</u>	<u>FGM</u>	<u>FTM</u>	<u>TP</u>	<u>PPG</u>
1.	Clyde Lee, 1964-66	79	633	425	1691	21.4
2.	Billy McCaffrey, 1993-94	66	458	912	1359	20.6
3.	Tom Hagan, 1967-69	76	577	360	1514	19.9
4.	Jim Henry, 1957-59	68	425	348	1198	17.6
5.	John Jenkins, 2010-12	98	517	1103	1660	16.9
6.	Terry Compton, 1972-74	80	527	277	1331	16.6
7.	Mike Rhodes, 1978-81	103	683	333	1699	16.5
8.	A.J. Ogilvy, 2007-	63	353	622	1026	16.3
9.	Al Rochelle, 1954-57	75	416	374	1206	16.1
10.	Dan Finch, 1952-54	65	356	333	1045	16.1
11.	Charles Davis, 1977-81	105	683	309	1675	16.0
12.	Bobby Thym, 1954-57	89	475	453	1403	15.8

### Season

	<u>Player, Years</u>	<u>Points</u>
1.	Billy McCaffrey, 1992-93	699
2.	John Jenkins, 2011-12	696
3.	Shan Foster, 2007-08	691
4.	Dan Langhi, 1999-00	664
5.	Billy McCaffrey, 1993-94	660
6.	Clyde Lee, 1964-65	631
7.	John Jenkins, 2010-11	624
8.	Tom Hagan, 1968-69	608
9.	Matt Freije, 2003-04	607
10.	Will Perdue, 1986-87	592
11.	Clyde Lee, 1964-65	589
12.	Derrick Byars, 2006-07	577
13.	Jeff Fosnes, 1974-75	575
14.	Will Perdue, 1987-88	567

### Season - Per Game

#	<u>Player, Years</u>	<u>G</u>	<u>FGM</u>	<u>FTM</u>	<u>TP</u>	<u>PPG</u>
1.	Tom Hagan, 1968-69	26	246	116	608	23.4
2.	Clyde Lee, 1965-66	26	218	153	589	22.6
3.	Clyde Lee, 1964-65	28	239	153	631	22.5
t4.	Dan Langhi, 1999-00	30	222	162	664	22.1
t4.	Jeff Fosnes, 1974-75	26	238	99	575	22.1
6.	Dan Finch, 1953-54	22	165	151	481	21.9
7.	Dan Finch, 1952-53	18	124	124	372	20.7
8.	Billy McCaffrey, 1993-94	32	217	476	660	20.6
9.	Billy McCaffrey, 1992-93	34	241	134	699	20.5
10.	Jim Henry, 1957-58	24	182	129	493	20.5

### Single Game

#	<u>Player, Game</u>	<u>Points</u>
1.	Tom Hagan vs. Mississippi State, Mar. 8, 1969	44
2.	Shan Foster vs. Mississippi State, Mar. 5, 2008	42
2.	Bo Wyenandt vs. Alabama, Feb. 11, 1967	42
3.	Clyde Lee at Kentucky, Jan. 2, 1965	41
4.	Jim Henry vs. Sewanee, Dec. 2, 1957	40
t5.	Jeff Fosnes vs. Jacksonville, Dec. 21, 1974	39
t5.	Clyde Lee vs. Syracuse, Dec. 28, 1965	39
t5.	John Ed Miller vs. Duke, Dec. 11, 1963	39
t8.	Kevin Anglin vs. New Hampshire, Dec. 21, 1991	38
t8.	Kenny Campbell vs. Northwestern, Dec. 21, 1966	38
t10.	Phil Cox vs. MTSU, Dec. 3, 1984	37
t10.	Willie Jones vs. Alabama, Feb. 27, 1982	37
t10.	Al Rochelle at Florida, Feb. 25, 1956	37



# VANDERBILT SCORING MARKS

## YEARLY SCORING LEADERS

Year	Player	Pts	Avg.	Year	Player	Pts	Avg.
2016	Wade Baldwin IV, G	466	14.1	1958	Jim Henry, G	493	20.5
2015	Damian Jones, C	506	14.5	1957	Al Rochelle, G	381	17.3
2014	Rod Odom, F	423	13.6	1956	Al Rochelle, G	421	18.3
2013	Kedren Johnson, G	444	13.5	1955	Al Rochelle, G	355	16.1
2012	John Jenkins, G	696	19.9	1954	Dan Finch, F	481	21.9
2011	John Jenkins, G	624	19.5	1953	Dan Finch, F	372	20.7
2010	Jermaine Beal, G	481	14.6	1952	Dave Kardokus, F	314	11.6
2009	A.J. Ogilvy, C	448	15.4	1951	Al Weiss, C	353	13.6
2008	Shan Foster, G/F	691	20.3	1950	Billy Joe Adcock, G/F	315	12.6
2007	Derrick Byars, G/F	577	17.0	1949	Billy Joe Adcock, F	339	15.4
2006	Shan Foster, G/F	477	15.9	1948	Billy Joe Adcock, F	376	17.1
2005	Mario Moore, G	459	13.5				
2004	Matt Freije, F	607	18.4				
2003	Matt Freije, F	520	17.9				
2002	Matt Freije, F	484	15.1				
2001	Chuck Moore, G	348	12.0				
2000	Dan Langhi, F	664	22.1				
1999	Dan Langhi, F	512	17.7				
1998	Drew Maddux, G	553	16.8				
1997	Pax Whitehead, F	481	15.5				
1996	Frank Seckar, G	523	16.3				
1995	Ronnie McMahan, G/F	511	18.3				
1994	Billy McCaffrey, G	660	20.6				
1993	Billy McCaffrey, G	699	20.6				
1992	Kevin Anglin, G/F	506	16.9				
1991	Scott Draud, G	456	15.2				
1990	Scott Draud, G	546	15.6				
1989	Frank Komet, C/F	554	16.8				
1988	Will Perdue, C	567	18.3				
1987	Will Perdue, C	592	17.4				
1986	Brett Burrow, C	370	13.2				
1985	Phil Cox, G	445	16.5				
1984	Jeff Turner, F/C	486	16.8				
1983	Phil Cox, G	477	14.5				
1982	Willie Jones, C/F	442	15.8				
1981	Al Miller, G/F	423	14.6				
1980	Mike Rhodes, G	479	18.4				
1979	Charles Davis, F	502	18.6				
1978	Mike Rhodes, G	507	18.8				
1977	Charles Davis, F	399	15.3				
1976	Jeff Fosnes, F	482	17.9				
1975	Jeff Fosnes, F	575	22.1				
1974	Terry Compton, F	415	14.8				
1973	Terry Compton, F	461	17.7				
1972	Terry Compton, F	450	17.3				
1971	Thorpe Weber, F	439	16.9				
1970	Perry Wallace, F	461	17.7				
1969	Tom Hagan, G	608	23.4				
1968	Tom Hagan, G	463	19.2				
1967	Tom Hagan, G	443	17.0				
1966	Clyde Lee, C	589	22.6				
1965	Clyde Lee, C	631	22.5				
1964	Clyde Lee, C	471	18.8				
1963	Roger Schurig, G	387	16.8				
1962	John Russell, G	369	15.4				
1961	Bill Depp, C	412	17.2				
1960	Bill Johnson, G	356	15.5				
1959	Jim Henry, G	414	18.8				

## Freshmen

### By Points

Player,Year	Points
1. A.J. Ogilvy	578
2. Mike Rhodes, 1978	507
3. <b>Riley LaChance, 2015</b>	<b>429</b>
4. Al Miller, 1981	423
5. Charles Davis, 1977	399
6. Phil Cox, 1982	378
7. Jeffery Taylor, 2009	377
8. Damian Jones, 2014	349
9. Brad Tinsley, 2009	341
10. John Jenkins, 2010	340

### By Average

Player,Year	Avg.
1. Mike Rhodes, 1978	18.8
2. A.J. Ogilvy, 2008	17.0
3. Charles Davis, 1977	15.3
4. Al Miller, 1981	14.6
t5. Phil Cox, 1982	13.5
t5. Bobby Thym, 1954	13.5
7. Jimmy Cummings, 1953	12.4
8. Jeffery Taylor, 2009	12.2
9. <b>Riley LaChance, 2015</b>	<b>12.3</b>
10. Damian Jones, 2014	11.3

## Juniors

### By Points

Player,Year	Points
1. Billy McCaffrey, 1993	699
2. John Jenkins, 2012	696
3. Clyde Lee, 1966	631
4. Will Perdue, 1987	592
5. Jeff Fosnes, 1975	575
6. Scott Draud, 1990	546
7. Butch Feher, 1975	533
8. Shan Foster, 2007	531
9. Matt Freije, 2003	520
10. Dan Langhi, 1999	512

### By Average

Player,Year	Avg.
1. Clyde Lee, 1966	22.5
2. Jeff Fosnes, 1975	22.1
3. Dan Finch, 1953	20.7
4. Billy McCaffrey, 1993	20.6
t5. Butch Feher, 1975	20.5
t5. Jim Henry, 1958	20.5
7. John Jenkins, 2012	19.9
8. Tom Hagan, 1968	19.2
9. Charles Davis, 1979	18.6
10. Mike Rhodes, 1980	18.4

## Sophomores

### By Points

Player,Year	Points
1. John Jenkins, 2011	624
2. Damian Jones, 2015	506
3. Matt Freije, 2002	484
4. Shan Foster, 2006	477
5. Clyde Lee, 1965	471
6. Wade Baldwin IV, 2016	466
7. Terry Compton, 1972	450
8. A.J. Ogilvy, 2009	448
9. Drew Maddux, 1996	447
10. Tom Hagan, 1967	443

### By Average

Player,Year	Avg.
1. John Jenkins, 2011	19.5
2. Clyde Lee, 1965	18.8
3. Terry Compton, 1972	17.3
4. Billy Joe Adcock, 1948	17.1
5. Tom Hagan, 1967	17.0
t6. Charles Davis, 1978	16.8
t6. Roger Schurig, 1963	16.8
8. Bill Ligon, 1972	16.7
9. Al Rochelle, 1955	16.1
10. Bobby Thym, 1955	16.0

## Seniors

### By Points

Player,Year	Points
1. Shan Foster, 2008	691
2. Dan Langhi, 2000	664
3. Billy McCaffrey, 1994	660
4. Tom Hagan, 1969	608
5. Matt Freije, 2004	607
6. Clyde Lee, 1967	589
7. Jeffery Taylor, 2012	581
8. Derrick Byars, 2007	577
9. Will Perdue, 1988	567
10. Drew Maddux, 1998	553

### By Average

Player,Year	Avg.
1. Tom Hagan, 1969	23.4
2. Clyde Lee, 1967	22.6
3. Dan Langhi, 2000	22.1
4. Dan Finch, 1954	21.9
5. Billy McCaffrey, 1994	20.6
6. Shan Foster, 2008	20.3
7. Jim Henry, 1959	18.8
8. Matt Freije, 2004	18.4
t9. Ronnie McMahan, 1995	18.3
t9. Will Perdue, 1988	18.3



# VANDERBILT SCORING MARKS

## 30-Plus Point Scorers

Date	Player	Points
12/7/11	Jeffery Taylor vs. Davidson	30
2/12/11	John Jenkins vs. Kentucky	32
3/4/09	A.J. Ogilvy vs. LSU	33
3/5/08	Shan Foster vs. Mississippi State	42
2/26/08	Shan Foster vs. Tennessee	32
1/5/08	Shan Foster vs. UMass	32
2/28/07	Shan Foster vs. South Carolina	33
2/14/07	Derrick Byars vs. South Carolina	32
2/8/06	Shan Foster vs. Alabama	30
3/21/05	Mario Moore vs. Wichita State	31
3/5/05	Mario Moore vs. LSU	30
2/2/05	Alex Gordon vs. Tennessee	30
3/21/04	Matt Freije vs. North Carolina State	31
2/18/04	Matt Freije vs. Alabama	32
12/13/03	Matt Freije vs. Tennessee Tech	31
11/24/03	Matt Freije vs. Indiana	32
1/29/03	Matt Freije vs. Georgia	31
3/1/00	Dan Langhi vs. Georgia	32
2/26/00	Dan Langhi vs. Mississippi	33
1/15/00	Dan Langhi vs. Florida	31
1/12/00	Dan Langhi vs. Tennessee	31
12/18/99	Dan Langhi vs. Western Kentucky	30
2/21/99	Dan Langhi vs. Alabama	30
11/21/98	Dan Langhi vs. Notre Dame	33
1/14/98	Drew Maddux vs. Alabama	33
12/17/95	Frank Seckar vs. North Carolina A&T	30
11/21/95	Frank Seckar vs. Chaminade	30
2/11/95	Ronnie McMahan vs. Arkansas	34
1/25/95	Ronnie McMahan vs. Mississippi	33
3/30/94	Frank Seckar vs. Villanova	30
2/26/94	Billy McCaffrey vs. Florida	31
2/24/93	Billy McCaffrey vs. Georgia	35
2/26/92	Kevin Anglin vs. Georgia	32
12/29/91	Kevin Anglin vs. New Hampshire	38
2/18/90	Scott Draud vs. LSU	31
1/10/90	Scott Draud vs. Mississippi	30
12/29/87	Will Perdue vs. Cornell	31
3/21/87	Will Perdue vs. So. Mississippi (NIT)	34
12/3/84	Phil Cox vs. MTSU	37
3/3/84	Jeff Turner vs. Mississippi	30
2/6/84	Phil Cox vs. Alabama	30
2/27/82	Willie Jones vs. Alabama	37
2/24/82	Willie Jones vs. Florida	32
11/28/81	Phil Cox vs. Duke	30
2/20/80	Mike Rhodes vs. Florida	30
1/19/80	Mike Rhodes vs. Kentucky	34
12/6/79	Mike Rhodes vs. Mississippi State	31
2/12/79	Mike Rhodes vs. Alabama	32
2/7/79	Charles Davis vs. Kentucky	31
12/28/77	Charles Davis vs. Richmond	31
12/22/77	Mike Rhodes vs. Virginia Tech	34
1/10/76	Butch Feher vs. Georgia	36
12/6/76	Charles Davis vs. Michigan	31
12/6/76	Butch Feher vs. Holy Cross	35
12/21/74	Jeff Fosnes vs. Jacksonville	39
12/21/74	Butch Feher vs. Jacksonville	34
2/10/75	Butch Feher vs. LSU	31

Date	Player	Points
1/18/75	Jeff Fosnes vs. Auburn	32
2/17/73	Terry Compton vs. LSU	33
3/9/72	Tom Arnholt vs. Mississippi State	33
2/19/72	Bill Ligon vs. LSU	31
2/12/72	Terry Compton vs. Georgia	35
12/8/70	Rod Freeman vs. Illinois	31
3/8/69	Tom Hagan vs. Mississippi State	44
2/17/69	Tom Hagan vs. LSU	31
12/21/68	Tom Hagan vs. Kansas State	34
12/14/68	Tom Hagan vs. Mississippi State	33
3/4/68	Kenny Campbell vs. LSU	31
12/2/67	Tom Hagan vs. SMU	34
2/20/67	Bo Wyenandt vs. Alabama	42
12/21/66	Kenny Campbell vs. Northwestern	38
2/19/66	Keith Thomas vs. Florida	30
1/15/66	Clyde Lee vs. Kentucky	30
1/4/66	Clyde Lee vs. Tulane	31
12/28/65	Clyde Lee vs. Syracuse	39
12/13/65	Clyde Lee vs. Wake Forest	32
12/30/65	Keith Thomas vs. Purdue	30
1/5/65	Clyde Lee vs. Kentucky	41
2/8/65	Clyde Lee vs. LSU	33
2/16/65	Clyde Lee vs. Kentucky	33
1/2/65	Clyde Lee vs. Tennessee	30
2/16/65	John Ed Miller vs. Kentucky	30
12/14/63	Roger Schurig vs. Arkansas	32
12/11/63	John Ed Miller vs. Duke	39
2/23/63	Roger Schurig vs. Florida	30
1/5/63	Roger Schurig vs. Tennessee	30
12/11/62	Roger Schurig vs. Duke	32
2/18/61	Bill Depp vs. Tennessee	31
12/2/57	Jim Henry vs. Sewanee	40
2/25/56	Al Rochelle vs. Florida	37
12/1/52	Dan Finch vs. Duke	30
2/14/49	Billy Joe Adcock vs. Mississippi State	36

## MOST 30-PLUS POINTS SCORING GAMES

Player	Games
1. Clyde Lee (1964-66)	8
2. Dan Langhi (1997-2000)	7
t3. Shan Foster (2005-08)	5
t3. Matt Freije (2001-04)	5
t3. Mike Rhodes (1978-81)	5
t6. Butch Feher (1973-76)	4
t6. Roger Schurig (1963-65)	4





# VU FG SHOOTING MARKS

## Field Goals Made

### In a Career

Player, Years	FGM	FGA	Pct.
1. Shan Foster, 2005-08	699	1483	.471
t2. Charles Davis, 1977-81	683	1328	.514
t2. Mike Rhodes, 1978-81	683	1414	.483
4. Jeffery Taylor, 2009-12	665	1378	.483
5. Jeff Fosnes, 1973-76	651	1271	.512
6. Phil Cox, 1982-85	641	1320	.486
7. Clyde Lee, 1964-66	633	1383	.457
8. Matt Freije, 2003-04	632	1412	.448
9. Ronnie McMahan, 1992-95	566	1352	.418
10. Tom Hagan, 1967-69	577	1144	.504

### In a Season

Player, Season	FGM	FGA	Pct.
1. Tom Hagan, 1968-69	246	480	.513
2. Shan Foster, 2007-08	242	463	.523
3. Billy McCaffrey, 1992-93	241	436	.553
4. Clyde Lee, 1964-65	239	516	.463
5. Jeff Fosnes, 1974-75	238	432	.551
6. Will Perdue, 1987-88	234	369	.634
7. Will Perdue, 1986-87	233	389	.599
8. Dan Langhi, 1999-00	222	465	.477
9. Frank Kornet, 1988-89	220	388	.567
10. Clyde Lee, 1965-66	218	457	.455

## Field Goals Attempted

### In a Career

Player, Years	FGM	FGA	Pct.
1. Shan Foster, 2005-08	699	1483	.471
2. Mike Rhodes, 1978-81	683	1414	.483
3. Matt Freije, 2003-04	632	1412	.448
4. Clyde Lee, 1964-66	633	1383	.457
5. Jeffery Taylor, 2009-12	665	1378	.483
6. Babe Taylor, 1953-56	478	1371	.349
7. Ronnie McMahan, 1992-95	566	1352	.418
8. Drew Maddux, 1994-98	571	1348	.424
9. Charles Davis, 1977-81	683	1328	.514
10. Phil Cox, 1982-85	641	1320	.486

### In a Season

Player, Season	FGM	FGA	Pct.
1. Clyde Lee, 1964-65	239	516	.463
2. Tom Hagan, 1968-69	246	480	.513
3. Billy McCaffrey, 1993-94	217	476	.456
4. Dan Langhi, 1999-00	222	465	.477
5. Shan Foster, 2007-08	242	463	.523
6. John Jenkins, 2010-12	217	458	.474
7. Clyde Lee, 1965-66	218	457	.455
8. Derrick Byars, 2006-07	206	451	.457
9. Matt Freije, 2003-04	186	446	.415
10. Ronnie McMahan, 1994-95	165	439	.376

## ANNUAL FIELD GOAL PERCENTAGE LEADERS

Year	Player	FG	Pct.	Year	Player	FG	Pct.
2016	Damian Jones	184-312	.590	1982	Willie Jones, F/C	169-288	.587
2015	James Siakam, F	99-158	.627	1981	Willie Jones, F/C	110-165	.667
2014	James Siakam, F	76-129	.589	1980	Willie Jones, F/C	88-153	.575
2013	Sheldon Jeter, F	64-136	.471	1979	Charles Davis, F	203-352	.577
2012	Festus Ezeli, C	89-165	.539	1978	Charles Davis, F	178-353	.504
2011	Festus Ezeli, C	151-257	.588	1977	Greg Fuller, F	109-213	.512
2010	A.J. Ogilvy, C	142-279	.509	1976	Dicky Keffer, G	82-156	.526
2009	A.J. Ogilvy, C	152-280	.543	1975	Jeff Fosnes, F	238-432	.551
2008	A.J. Ogilvy, C	201-342	.588	1974	Lee Fowler, F	83-157	.529
2007	Ross Neltner, F	117-221	.529	1973	Jeff Fosnes, F	69-129	.535
2006	Julian Terrell, F	124-240	.517	1972	Terry Compton, F	173-319	.542
2005	Jason Holwerda, G	91-147	.619	1971	Ralph Mayes, G	69-125	.552
2004	Scott Hundley, G	81-162	.500	1970	Perry Wallace, F	197-400	.493
2003	Brian Thornton, F	129-245	.527	1969	Tom Hagan, G	246-480	.513
2002	Brian Thornton, F	76-148	.514	1968	Bob Bundy, C	108-171	.631
2001	Greg LaPointe, C	125-225	.556	1967	Ken Gibbs, C	105-200	.525
2000	Atiba Prater, G	82-167	.491	1966	Keith Thomas, G	196-382	.513
1999	Greg LaPointe, C	84-166	.506	1965	Wayne Calvert, G	56-104	.538
1998	Billy Di Spaltro, F	108-205	.527	1964	Keith Thomas, G	62-122	.508
1997	Billy Di Spaltro, F	111-212	.524	1963	Roger Schurig, G	150-345	.435
1996	Billy Di Spaltro, F	75-127	.591	1962	Bob Scott, F/C	122-291	.419
1995	Chris Woods, C	61-122	.500	1961	Don Ringstaff, F	90-196	.459
1994	Chris Lawson, C	140-270	.519	1960	Bill Depp, C	116-277	.419
1993	Bruce Elder, F	142-239	.594	1959	Jim Henry, G	148-309	.479
1992	Todd Milholland, C	140-260	.539	1958	Hub Houglund, F	113-237	.477
1991	Steve Grant, F	86-138	.623	1957	Jim Henry, G	95-212	.448
1990	Steve Grant, F	80-118	.678	1956	Al Rochelle, G	134-345	.388
1989	Frank Kornet, F/C	220-388	.567	1955	Al Rochelle, G	119-309	.385
1988	Will Perdue, C	234-369	.634	1954	Bobby Thym, F	110-276	.399
1987	Will Perdue, C	233-389	.599	1953	George Nordhaus, C	63-161	.391
1986	Barry Goheen, G	91-168	.542	1952	Dan Finch, F	67-193	.351
1985	Brett Burrow, C	137-265	.517	1951	Al Weiss, C	132-365	.362
1984	Jeff Turner, F/C	200-375	.533	1950	George Kelley, F/C	82-234	.350
1983	James Williams, F	122-243	.502	1949	Haworth Parks, F	43-124	.339

## Field Goals Percentage

### In a Career (Minimum 400 FGA)

Player, Years	FGM	FGA	Pct.
1. Will Perdue, 1984, 1986-88	519	856	.606
2. Willie Jones, 1980-82	367	606	.605
3. Damian Jones, 2013-2016	508	897	.566
4. Festus Ezeli, 2008-12	330	587	.562
5. A.J. Ogilvy, 2007-10	495	901	.549
6. Bob Bundy, 1967-69	220	402	.547
7. Frank Kornet, 1986-89	377	706	.534
8. Billy Di Spaltro, 1994-98	304	572	.531
9. Todd Milholland, 1989-1992	412	789	.522
10. Keith Thomas, 1964-66	401	777	.516

### In a Season (Minimum 100 FGA)

Player, Season	FGM	FGA	Pct.
1. Steve Grant, 1989-90	80	118	.678
2. Willie Jones, 1980-81	110	165	.667
3. Will Perdue, 1987-88	234	369	.634
4. Bob Bundy, 1967-68	108	171	.632
5. James Siakam, 2014-15	99	158	.627
6. Steve Grant, 1990-91	86	138	.623
7. Jason Holwerda, 2004-05	91	147	.619
8. Will Perdue, 1986-87	233	389	.599
9. Bruce Elder, 1992-93	142	239	.594
10. Billy Di Spaltro, 1995-96	75	127	.591



# VU 3-PT FG SHOOTING MARKS

## 3-Point Field Goals Made

### In a Career

Player, Years	3FGM	3FGA	Pct.
1. Shan Foster, 2005-08	367	872	.421
2. John Jenkins, 2010-12	306	699	.438
3. Ronnie McMahan, 1992-95	296	774	.382
4. Scott Draud, 1987-88, 90-91	288	657	.438
5. Frank Seckar, 1993-96	278	675	.419
6. Sam Howard, 1998-2002	238	653	.364
7. Barry Booker, 1986-89	246	535	.460
8. Drew Maddux, 1994-98	226	641	.353
9. Mario Moore, 2003-06	197	559	.352
10. Matt Freije, 2000-04	183	515	.355
10. Rod Odom, 2010-14	183	492	.372

### In a Season

Player, Years	3FGM	3FGA	Pct.
t1. Shan Foster, 2007-08	134	286	.469
t1. John Jenkins, 2011-12	134	305	.439
3. Frank Seckar, 1995-96	103	272	.379
4. Scott Draud, 1990-91	101	225	.449
5. John Jenkins, 2010-11	100	245	.408
t6. Scott Draud, 1989-90	90	208	.433
t6. Shan Foster, 2005-06	90	217	.415
t8. Barry Booker, 1988-89	87	194	.449
t8. Ronnie McMahan, 1993-94	87	228	.382
10. Brendan Plavich, 2001-02	86	195	.441

## 3-Point Field Goals Attempted

### In a Career

Player, Years	3FGM	3FGA	Pct.
1. Shan Foster, 2005-08	367	872	.421
2. Ronnie McMahan, 1992-95	296	774	.382
3. John Jenkins, 2010-12	306	699	.438
4. Frank Seckar, 1993-96	278	675	.419
5. Scott Draud, 1987-88, 90-91	288	657	.438
6. Sam Howard, 1998-2002	238	653	.364
7. Drew Maddux, 1994-98	226	641	.353
8. Mario Moore, 2003-2006	197	559	.352
9. Matt Freije, 2000-04	183	515	.355
10. Barry Booker, 1986-89	246	535	.460

### In a Season

Player, Season	3FGM	3FGA	Pct.
t1. John Jenkins, 2011-12	134	305	.439
t1. Shan Foster, 2007-08	134	286	.469
3. Frank Seckar, 1995-96	103	272	.379
4. John Jenkins, 2010-11	100	245	.408
5. Ronnie McMahan, 1993-94	87	228	.382
6. Scott Draud, 1990-91	101	225	.449
7. Ronnie McMahan, 1994-95	78	222	.351
8. Rod Odom, 2013-14	85	221	.385
t9. Drew Maddux, 1997-98	79	217	.364
t9. Shan Foster, 2005-06	90	217	.415

## ANNUAL FIELD GOAL PERCENTAGE LEADERS

Leaders Determined by 3-Point Field Goals Made

Year	Name	3FG	Att	Pct.
2016	Matthew Fisher-Davis, G	79	177	.446
2015	Matthew Fisher-Davis, G	71	177	.401
2014	Rod Odom, F	85	221	.385
2013	Kevin Bright, G	54	133	.406
2012	John Jenkins, G	134	305	.439
2011	John Jenkins, G	100	245	.408
2010	Jermaine Beal, G	72	190	.379
2010	John Jenkins, G	72	149	.423
2009	Brad Tinsley, G	69	168	.411
2008	Shan Foster, G/F	134	286	.469
2007	Dan Cage, G	80	181	.442
2006	Shan Foster, G/F	90	217	.415
2005	Mario Moore, G	77	193	.399
2004	Mario Moore, G	66	182	.363
2003	Matt Freije, F	65	185	.351
2002	Brendan Plavich, G	86	195	.443
2001	Chuck Moore, G	55	157	.350
2000	Sam Howard, G	78	216	.361
1999	Sam Howard, G	58	158	.367
1998	Drew Maddux, G	79	217	.364
1997	Pax Whitehead, F	67	186	.360
1996	Frank Seckar, G	103	272	.379
1995	Frank Seckar, G	83	195	.426
1994	Ronnie McMahan, G	87	228	.382
1993	Billy McCaffrey, G	83	162	.512
1992	Ronnie McMahan, G	58	157	.369
1991	Scott Draud, G	101	225	.449
1990	Scott Draud, G	90	208	.433
1989	Barry Booker, G	87	194	.448
1988	Barry Booker, G	74	171	.433
1987	Barry Booker, G	85	170	.500

## 3-Point Field Goal Percentage

### In a Career (Min. 30 3FGA)

Player, Years	3FGM	3FGA	Pct.
1. Barry Booker, 1986-89	246	535	.460
2. Billy McCaffrey, 1993-94	141	316	.446
t3. Scott Draud, 1987-88, 90-91	288	657	.438
t3. John Jenkins, 2010-12	306	699	.438
5. Dan Cage, 2004-07	164	385	.426
<b>6. Matthew Fisher-Davis, 2014-</b>	<b>150</b>	<b>354</b>	<b>.424</b>
7. Aaron Beth, 1991-94	38	90	.422
8. Shan Foster, 2005-08	367	872	.421
9. Derrick Wilcox, 1987-90	114	271	.421
10. Frank Seckar, 1993-96	278	675	.419

### In a Season (Min. 30 3FGA)

Player, Season	3FGM	3FGA	Pct.
1. Billy McCaffrey, 1992-93	83	162	.512
2. Barry Booker, 1986-87	85	170	.500
3. John Jenkins, 2009-10	72	149	.483
4. Rick Jones, 1999-00	41	85	.482
5. Aaron Beth, 1991-92	26	55	.473
6. Shan Foster, 2007-08	134	286	.469
7. Derrick Wilcox, 1989-90	56	120	.467
8. Derrick Wilcox, 1987-88	18	39	.462
t9. Dawid Przybyszewski, 2003-04	51	112	.455
<b>t9. Jeff Roberson, 2014-15</b>	<b>15</b>	<b>33</b>	<b>.455</b>



# VU FT SHOOTING MARKS

## Free Throws Made

### In a Career

Player, Years	FTM	FTA	Pct.
1. A.J. Ogilvy, 2007-10	471	641	.735
2. Bobby Thym, 1954-57	453	675	.671
3. Jeffery Taylor, 2009-2012	452	652	.693
4. Matt Freije, 2001-04	444	565	.786
4. Phil Cox, 1982-85	442	513	.862
5. Clyde Lee, 1964-66	425	610	.697
6. Kevin Anglin, 1990-93	415	549	.756
7. Al Rochelle, 1954-57	374	498	.751
8. Tom Hagan, 1967-69	360	432	.833
t10. Butch Feher, 1973-76	349	457	.763
t10. Barry Goheen, 1986-89	349	439	.795

### In a Season

Player, Season	FTM	FTA	Pct.
1. A.J. Ogilvy, 2007-08	176	229	.769
2. Matt Freije, 2003-04	175	222	.788
3. Billy McCaffrey, 1993-94	168	189	.889
4. Dan Langhi, 1999-00	162	186	.871
5. Billy Di Spaltro, 1996-97	160	208	.769
6. A.J. Ogilvy, 2009-10	158	216	.731
t7. Wade Baldwin IV, 2015-16	155	194	.799
t7. Kevin Anglin, 1991-92	155	207	.749
t9. Al Rochelle, 1955-56	153	204	.750
t9. Clyde Lee, 1964-65	153	228	.671
t9. Clyde Lee, 1965-66	153	206	.742

## Free Throws Attempted

### In a Career

Player, Years	FTM	FTA	Pct.
1. Bobby Thym, 1954-57	453	675	.671
2. Jeffery Taylor, 2009-2012	452	652	.693
3. A.J. Ogilvy, 2007-10	471	641	.735
4. Clyde Lee, 1964-66	425	610	.697
5. Matt Freije, 2000-04	444	565	.786
6. Kevin Anglin, 1989-93	415	549	.756
7. Damian Jones, 2013-16	286	524	.565
8. Phil Cox, 1982-85	442	513	.862
9. Al Rochelle, 1954-57	374	498	.751
10. Dan Finch, 1952-54	333	490	.680

### In a Season

Player, Season	FTM	FTA	Pct.
1. A.J. Ogilvy, 2007-08	176	229	.769
2. Clyde Lee, 1964-65	153	228	.671
t3. Matt Freije, 2003-04	175	222	.788
t3. Damian Jones, 2014-15	133	222	.599
5. Festus Ezeli, 2010-11	140	216	.648
6. A.J. Ogilvy, 2009-10	158	216	.731
7. Dan Finch, 1953-54	151	211	.716
8. Billy Di Spaltro, 1996-97	160	208	.769
9. Kevin Anglin, 1991-92	155	207	.749
10. Clyde Lee, 1965-66	153	206	.742

## ANNUAL FT PERCENTAGE LEADERS (Min. 50 attempts)

Year	Player	FT-A	Pct.	Year	Player	FT-A	Pct.
2016	Jeff Roberson	85-102	.833	1982	Phil Cox, G	126-145	.869
2015	Riley LaChance	69-79	.873	1981	Mike Rhodes, G/F	69-84	.821
2014	Rod Odom	66-92	.717	1980	Mike Rhodes, G/F	89-110	.809
2013	Kedren Johnson	99-137	.723	1979	Mike Rhodes, G/F	72-87	.827
2012	Brad Tinsley	59-69	.855	1978	Tommy Springer, G	51-61	.836
2011	John Jenkins	144-161	.894	1977	Dicky Keffer, G	66-81	.815
2010	Jermaine Beal	93-116	.802	1976	Joe Ford, G	102-126	.817
2009	Brad Tinsley	56-68	.824	1975	Joe Ford, G	94-112	.839
2008	Ross Neltner, F	61-77	.792	1974	Terry Compton, F	89-102	.873
2007	Dan Cage, G	70-80	.875	1973	Lee Fowler, F	51-67	.761
2006	Shan Foster, G/F	63-83	.759	1972	Tom Arnholt, G	81-91	.890
2005	Mario Moore, G	72-89	.809	1971	Rudy Thacker, G	56-61	.918
2004	Scott Hundley, G	46-58	.793	1970	Ralph Mayes, G	48-59	.814
2003	Matt Freije, F	99-124	.798	1969	Rudy Thacker, G	64-72	.889
2002	Chuck Moore, G	78-96	.813	1968	Tom Hagan, G	141-167	.844
2001	Chuck Moore, G	63-79	.797	1967	Jerry Southwood, G	61-77	.792
2000	Dan Langhi, F	162-186	.871	1966	Keith Thomas, G	78-98	.796
1999	Dan Langhi, F	141-167	.844	1965	Keith Thomas, G	56-65	.862
1998	Billy Di Spaltro, F	87-107	.813	1964	John Ed Miller, G	119-148	.804
1997	Billy Di Spaltro, F	160-208	.769	1963	Roger Schurig, G	87-109	.799
1996	Drew Maddux, G	81-106	.764	1962	Bobby Bland, G	52-64	.813
1995	Drew Maddux, G	51-59	.864	1961	Don Ringstaff, F	96-127	.756
1994	Billy McCaffrey, G	168-189	.889	1960	Bill Johnson, G	80-101	.792
1993	Billy McCaffrey, G	134-154	.870	1959	Jim Henry, G	118-150	.787
1992	Todd Milholland, C	61-75	.813	1958	Jimmy French, G	51-61	.836
1991	Scott Draud, G	63-72	.875	1957	Al Rochelle, G	75-96	.781
1990	Scott Draud, G	100-115	.870	1956	Al Rochelle, G	153-204	.750
1989	Eric Reid, F	103-133	.774	1955	Al Rochelle, G	117-157	.745
1988	Barry Goheen, G	86-112	.768	1954	Babe Taylor, G	62-74	.838
1987	Barry Goheen, G	114-136	.838	1953	George Nordhaus, C	84-123	.683
1986	Barry Goheen, G	44-52	.846	1952	Bob Dudley Smith, F	54-76	.711
1985	Phil Cox, G	111-127	.874	1951	Bob Dudley Smith, F	87-121	.719
1984	Jeff Turner, F/C	86-102	.843	1950	Bob Dudley Smith, F	42-53	.792
1983	Phil Cox, G	113-126	.897	1949	George Kelley, F	94-143	.657

## Free Throw Percentage

### In a Career (Minimum 150 FTA)

Player, Years	FTM	FTA	Pct.
1. Billy McCaffrey, 1993-94	302	343	.880
2. Rudy Thacker, 1969-71	152	173	.879
3. Phil Cox, 1982-85	442	513	.862
4. John Jenkins, 2010-12	320	374	.856
5. Scott Draud, 1987-88, 90-91	232	276	.841
6. Brad Tinsley, 2009-12	243	290	.838
7. Tom Hagan, 1967-69	360	432	.833
8. Dan Langhi, 1996-00	394	474	.831
9. Tom Arnholt, 1970-72	253	305	.830
10. Mike Rhodes, 1978-81	333	408	.816

### In a Season (Minimum 50 FTA)

Player, Season	FTM	FTA	Pct.
1. Rudy Thacker, 1970-71	56	61	.918
2. Phil Cox, 1982-83	113	126	.897
3. John Jenkins, 2010-11	144	161	.894
4. Tom Arnholt, 1971-72	81	91	.890
5. Billy McCaffrey, 1993-94	168	189	.889
6. Rudy Thacker, 1968-69	64	72	.889
t7. Scott Draud, 1990-91	63	72	.875
t7. Dan Cage, 2006-07	70	80	.875
9. Phil Cox, 1984-85	111	127	.874
t10. Terry Compton, 1973-74	89	102	.873
t10. Riley LaChance, 2014-15	69	79	.873



# VU REBOUNDING MARKS

## Rebounds

### In a Career

Player, Years	G	Reb	RPG
1. Clyde Lee, 1964-66	79	1223	15.5
2. Perry Wallace, 1968-70	78	894	11.5
3. Bobby Thym, 1954-57	89	872	9.8
4. Bob "Snake" Grace, 1963-65	76	837	11.0
5. Charley Harrison, 1953-56	79	802	10.2
6. Jeffery Taylor, 2009-12	134	752	5.6
7. Bill Depp, 1959-61	71	747	10.5
8. Will Perdue, 1983-88	104	708	6.8
9. Thorpe Weber, 1969-71	78	673	8.6
10. Anthony Williams, 1997-01	110	669	6.1

### Per Game In a Career (Minimum 50 games)

Player, Years	G	Reb	RPG
1. Clyde Lee, 1964-66	79	1223	15.5
2. Perry Wallace, 1968-70	78	894	11.5
3. Bob "Snake" Grace, 1963-65	76	837	11.0
4. Bill Depp, 1959-61	71	747	10.5
5. Charley Harrison, 1953-56	79	802	10.2
6. Bobby Thym, 1954-57	89	872	9.8
7. Ben Rowan, 1958-60	69	666	9.7
8. Dan Finch, 1952-54	65	618	9.5
t9. Thorpe Weber, 1969-71	78	673	8.6
t9. Jo Gibbs, 1954-57	69	593	8.6

### In a Season

Player, Season	G	Reb	RPG
1. Clyde Lee, 1964-65	28	420	15.0
2. Clyde Lee, 1965-66	26	412	15.8
3. Clyde Lee, 1963-64	25	391	15.6
4. Perry Wallace, 1969-70	26	350	13.5
5. Charley Harrison, 1955-56	22	315	14.3
6. Will Perdue, 1987-88	31	314	10.1
7. Bill Depp, 1960-61	24	309	12.9
8. Bob "Snake" Grace, 1962-63	23	308	13.4
9. Charley Harrison, 1954-55	22	284	12.9
10. Jo Gibbs, 1956-57	22	274	12.5

### Per Game In a Season

Player, Season	G	Reb	RPG
1. Clyde Lee, 1965-66	26	412	15.8
2. Clyde Lee, 1963-64	25	391	15.6
3. Clyde Lee, 1964-65	28	420	15.0
4. Charley Harrison, 1955-56	22	315	14.3
5. Dan Finch, 1952-53	18	247	13.7
6. Perry Wallace, 1969-70	26	350	13.5
7. Bob "Snake" Grace, 1962-63	23	308	13.4
t8. Charley Harrison, 1954-55	22	284	12.9
t8. Bill Depp, 1960-61	24	309	12.9
10. Jo Gibbs, 1956-57	22	274	12.5

## ANNUAL REBOUNDING LEADERS

Year	Player	Reb.	Year	Player	Reb.
2016	Luke Kornet, C	7.3	1984	Jeff Turner, F-C	7.3
2015	Damian Jones, C	6.5	1983	Ted Young, C-F	6.7
2014	Damian Jones, C	5.7	1982	Willie Jones, C-F	6.4
2013	Kevin Bright, G	5.5	1981	Charles Davis, F	5.8
2012	Lance Goulbourne, F	6.9	1980	Ted Young, F	5.9
2011	Lance Goulbourne, F	7.3	1979	Charles Davis, F	8.6
2010	A.J. Ogilvy, C	6.2	1978	Charles Davis, F	7.1
2009	A.J. Ogilvy, C	7.1	1977	Charles Davis, F	7.0
2008	A.J. Ogilvy, C	6.7	1976	Butch Feher, G	7.7
2007	Ross Neltner, F	5.7	1975	Jeff Fosnes, F	9.0
2006	Julian Terrell, F	7.2	1974	Jan van Breda Kolff, G	9.7
2005	Julian Terrell, F	5.1	1973	Steve Turner, C	7.8
2004	Matt Freije, F	5.4	1972	Ray Maddux, C	10.7
2003	Brian Thornton, F	5.7	1971	Thorpe Weber, F	9.7
2002	Matt Freije, F	5.1	1970	Perry Wallace, F	13.5
2001	Anthony Williams, F	7.9	1969	Perry Wallace, F	10.5
2000	Anthony Williams, F	6.4	1968	Perry Wallace, F	10.4
1999	Dan Langhi, F	7.3	1967	Bob Warren, F	8.4
1998	Billy Di Spaltro, F	5.7	1966	Clyde Lee, C	15.8
1997	Billy Di Spaltro, F	6.3	1965	Clyde Lee, C	15.0
1996	Malik Evans, F	6.5	1964	Clyde Lee, C	15.6
1995	Bryan Milburn, F	6.3	1963	Bob Grace, C	13.4
1994	Chris Lawson, C	6.8	1962	Ron Griffiths, C	10.3
1993	Bruce Elder, F	6.1	1961	Bill Deep, C	12.9
1992	Dan Hall, F	5.9	1960	Ben Rowan, F	11.3
1991	Bruce Elder, F	5.9	1959	Ben Rowan, F	10.7
1990	Eric Reid, F	5.8	1958	Don Hinton, F-C	8.9
1989	Frank Kornet, C-F	7.1	1957	Hobby Gibbs, F	12.5
1988	Will Perdue, C	10.1	1956	Charley Harrison, C	14.3
1987	Will Perdue, C	8.7	1955	Charley Harrison, C	12.9
1986	Brett Burrow, C	5.8	1954	Dan Finch, F	11.3
1985	Brett Burrow, C	8.0	1953	Dan Finch	13.7
			1952	Dave Kardokus	8.4

## Rebounding Average Leaders By Class

### Freshmen

RPG	Player	Year
1. 9.6	Jimmy Cummings	1953
2. 9.1	Bobby Thym	1954
3. 7.0	Charles Davis	1977
4. 6.7	A.J. Ogilvy	2008
5. 6.2	Jeffery Taylor	2009
6. 5.9	Ted Young	1980
7. 5.7	<b>Damian Jones</b>	<b>2014</b>
8. 5.5	Kevin Bright	2013
9. 5.3	Greg Fuller	1977

### Juniors

RPG	Player	Year
1. 15.0	Clyde Lee	1965
2. 13.7	Dan Finch	1953
3. 12.9	Charley Harrison	1955
4. 12.0	Jo Gibbs	1956
5. 10.8	Bob Grace	1964
t6. 10.7	Ray Maddux	1972
t6. 10.7	Ben Rowan	1959
t8. 10.5	Perry Wallace	1969
t8. 10.5	Bobby Thym	1956
10. 10.3	Ron Griffiths	1962

### Sophomores

RPG	Player	Year
1. 15.6	Clyde Lee	1964
2. 13.4	Bob Grace	1963
3. 10.4	Perry Wallace	1968
4. 10.3	Bobby Thym	1955
5. 9.9	George Nordhaus	1953
6. 9.0	Bill Depp	1959
7. 8.9	Bill Feix	1952
8. 8.8	Jack Pirrie	1958
9. 8.5	Don Hinton	1957
10. 8.2	Thorpe Weber	1969

### Seniors

RPG	Player	Year
1. 15.8	Clyde Lee	1966
2. 14.3	Charley Harrison	1956
3. 13.5	Perry Wallace	1970
4. 12.9	Bill Depp	1961
5. 12.5	Hobby Gibbs	1957
6. 11.4	Dave Kardokus	1952
t7. 11.3	Ben Rowan	1960
t7. 11.3	Dan Finch	1954
9. 10.6	Larry Banks	1961
10. 10.1	Will Perdue	1988



# VU ASSIST MARKS

## Assists

In a Career (Kept since 1968-69)

Player, Years	G	A	APG
1. Atiba Prater, 1996-00	115	517	4.50
2. Brad Tinsley, 2009-12	134	482	3.59
3. Frank Seckar, 1993-96	126	455	3.61
4. Kevin Anglin, 1990-93	129	435	3.37
5. Jan van Breda Kolff, 1972-74	80	430	5.38
6. Derrick Wilcox, 1987-90	128	423	3.30
7. Jermaine Beal, 2007-10	132	421	3.19
8. Drew Maddux, 1994-98	123	394	3.20
9. Russell Lakey, 2000-04	111	369	3.32
10. Al McKinney, 1981-84	116	351	3.03

Per Game In a Career

(Kept since 1968-69, min. 50 games)

Player, Years	G	A	APG
1. Jan van Breda Kolff, 1972-74	80	430	5.38
2. Wade Baldwin IV, 2015-16	68	327	4.81
3. Atiba Prater, 1996-00	115	517	4.50
4. Billy McCaffrey, 1993-94	66	257	3.89
5. Frank Seckar, 1993-96	126	455	3.61
6. Brad Tinsley, 2009-12	134	482	3.59
7. Dicky Keffer, 1975-77	79	276	3.53
8. Kevin Anglin, 1990-93	129	435	3.37
9. Russell Lakey, 2000-04	111	369	3.32
10. Derrick Byars, 2006-07	64	212	3.31

In a Season (Since 1968-69, min. 15 games)

Player, Season	G	A	APG
1. Atiba Prater, 1999-00	30	180	6.0
2. Frank Seckar, 1995-96	32	176	5.5
3. Derrick Wilcox, 1988-89	33	173	5.2
4. Wade Baldwin IV, 2015-16	33	172	5.2
t5. Jermaine Beal, 2007-08	34	158	4.5
t5. Derrick Wilcox, 1989-90	35	158	4.5
7. Wade Baldwin IV, 2014-15	35	155	4.4
8. Brad Tinsley, 2010-11	34	155	4.6
9. Atiba Prater, 1997-98	30	152	5.1
t10. Brad Tinsley, 2011-12	36	147	4.1
t10. Jan van Breda Kolff, 1972-73	26	147	5.7

Per Game In a Season

(Since 1968-69, min. 20 games)

Player, Season	G	A	APG
1. Atiba Prater, 1999-00	30	180	6.0
2. Jan van Breda Kolff, 1972-73	26	147	5.7
t3. Frank Seckar, 1995-96	32	175	5.5
t3. Jan van Breda Kolff, 1971-72	26	142	5.5
5. Derrick Wilcox, 1988-89	33	173	5.2
6. Wade Baldwin IV, 2015-16	33	172	5.2
7. Atiba Prater, 1997-98	30	152	5.1
8. Jan van Breda Kolff, 1973-74	28	141	5.0
9. Jermaine Beal, 2007-08	34	158	4.6
10. Brad Tinsley, 2010-11	34	155	4.6

## ANNUAL ASSISTS LEADERS

Year	Player	Ast.	Year	Player	Ast.
2016	Wade Baldwin IV, G	5.2	1993	Billy McCaffrey, G	3.6
2015	Wade Baldwin IV, G	4.4	1991	Kevin Anglin, G	4.1
2014	Kyle Fuller	4.2	1990	Derrick Wilcox, G	4.5
2013	Kedren Johnson, G	3.6	1989	Derrick Wilcox, G	5.2
2012	Brad Tinsley, G	4.1	1988	Barry Goheen, G	2.9
2011	Brad Tinsley, G	4.6	1987	Barry Booker, G	2.7
2010	Jermaine Beal, G	3.1	1986	Darrell Dulaney, G	3.4
2009	Jermaine Beal, G	3.2	1985	Darrell Dulaney, G	3.6
2008	Jermaine Beal, G	4.6	1984	Al McKinney, G	3.2
2007	Derrick Byars, G/F	3.4	1983	Al McKinney, G	3.4
2006	Derrick Byars, G/F	3.2	1982	Al McKinney, G	3.2
2005	Mario Moore, G	3.7	1981	Jimmy Gray, G	3.9
2004	Russell Lakey, G	3.9	1980	Tommy Springer, G	3.3
2003	Russell Lakey, G	3.4	1979	Tommy Springer, G	4.3
2002	Brendan Plavich, G	3.2	1978	Mark Elliott, G	3.2
2001	Russell Lakey, G	3.1	1977	Mark Elliott, G	3.4
2000	Atiba Prater, G	6.0	1976	Dicky Keffer, G	4.0
1999	Atiba Prater, G	3.4	1975	Dicky Keffer, G	3.8
1998	Atiba Prater, G	4.1	1974	Jan van Breda Kolff, G/F	5.0
1997	Drew Maddux, G	3.7	1973	Jan van Breda Kolff, G/F	5.7
1996	Frank Seckar, G	5.5	1972	Jan van Breda Kolff, G/F	5.5
1995	Frank Seckar, G	4.1	1971	Rudy Thacker, G	3.1
1994	Billy McCaffrey, G	4.2	1970	Tom Arnholt, G	3.0

## Assist Leaders By Class

Freshmen

#	A	Player	Year
1.	155	Wade Baldwin IV	2015
t2.	103	Atiba Prater	1997
t2.	103	Shelton Mitchell	2015
4.	102	Riley LaChance	2015
5.	99	Dicky Keffer	1975
6.	95	Keegan Bell	2008
7.	94	Russell Lakey	2001
8.	89	Mark Elliott	1977
9.	88	Kevin Anglin	1990
10.	86	Brad Tinsley	2009

Juniors

#	A	Player	Year
1.	173	Derrick Wilcox	1989
2.	155	Brad Tinsley	2011
3.	147	J. van Breda Kolff	1973
4.	126	Mario Moore	2005
5.	124	Billy McCaffrey	1993
6.	117	Tommy Springer	1979
7.	116	Drew Maddux	1996
t8.	114	Frank Seckar	1995
t8.	114	Kevin Anglin	1992
10.	113	Alex Gordon	2007

Sophomores

#	A	Player	Year
1.	172	Wade Baldwin IV	2016
2.	158	Jermaine Beal	2008
3.	155	Atiba Prater	1998
4.	142	J. van Breda Kolff	1972
5.	124	Kevin Anglin	1991
6.	119	Kedren Johnson	2013
7.	110	Frank Seckar	1994
8.	109	Dicky Keffer	1976
9.	102	Brendan Plavich	2002
t10.	95	Bruce Elder	1991
t10.	95	Mario Moore	2004

Seniors

#	A	Player	Year
1.	180	Atiba Prater	2000
2.	176	Frank Seckar	1996
3.	158	Derrick Wilcox	1990
4.	147	Brad Tinsley	2012
5.	141	J. van Breda Kolff	1974
6.	134	Drew Maddux	1998
7.	133	Billy McCaffrey	1994
8.	130	Barry Goheen	1989
8.	130	Kyle Fuller	2014
10.	128	Russell Lakey	2004



# VU STEAL & BLOCK MARKS

## Steals

In a Career (Since 1979-80, min. 50 games)

Player, Years	G	S	SPG
t1. Drew Maddux, 1994-98	123	214	1.74
t1. Frank Seckar, 1993-96	126	214	1.70
3. Atiba Prater, 1996-00	115	211	1.83
4. James Strong, 1996-00	120	209	1.74
5. Kevin Anglin, 1990-93	129	192	1.49
6. Russell Lakey, 2000-04	111	169	1.52
7. Ronnie McMahan, 1992-95	124	157	1.27
8. Jeffery Taylor, 2009-12	134	146	1.09
9. Jason Holwerda, 2002-05	128	138	1.08
10. Jermaine Beal, 2007-10	132	128	0.97

Per Game In a Career (Since 1979-80, min. 50 games)

Player, Years	G	S	SPG
1. Atiba Prater, 1996-00	115	211	1.83
t2. Drew Maddux, 1995-98	123	214	1.74
t2. James Strong, 1996-00	120	209	1.74
4. Frank Seckar, 1993-96	126	214	1.70
5. Russell Lakey, 2000-04	111	169	1.52
6. Kevin Anglin, 1990-93	129	192	1.49
7. Pax Whitehead, 1995-97	83	113	1.36
8. Wade Baldwin IV, 2015-16	68	90	1.32

In a Season (Since 1979-80)

Player, Season	G	S	SPG
1. James Strong, 1998-99	29	77	2.65
2. Frank Seckar, 1994-95	28	73	2.61
t3. Drew Maddux, 1996-97	31	68	2.19
t3. Drew Maddux, 1997-98	33	68	2.06
5. Kevin Anglin, 1992-93	34	67	1.97
6. Pax Whitehead, 1996-97	31	66	2.12
7. Atiba Prater, 1997-98	30	64	2.13
8. Frank Seckar, 1995-96	32	63	1.96
9. Atiba Prater, 1999-00	30	56	1.87
t10. Lance Goulbourne, 2011-12	36	54	1.50
t10. Russell Lakey, 2000-01	30	54	1.80

Per Game In a Season (Since 1979-80, min. 20 games)

Player, Season	G	S	SPG
1. James Strong, 1998-99	29	77	2.65
2. Frank Seckar, 1994-95	28	73	2.61
3. Drew Maddux, 1996-97	31	68	2.19
4. Atiba Prater, 1997-98	30	64	2.13
5. Pax Whitehead, 1996-97	31	66	2.12
6. Drew Maddux, 1997-98	33	68	2.06
7. Kevin Anglin, 1992-93	34	67	1.97
8. Frank Seckar, 1995-96	32	63	1.96
9. Atiba Prater, 1999-00	30	56	1.87
10. James Strong, 1999-00	28	52	1.86

### ANNUAL STEALS LEADERS

Year	Player	Steals	Year	Player	Steals
2016	Wade Baldwin IV, G	40	1998	Drew Maddux, G	68
2015	Wade Baldwin IV, G	50	1997	Drew Maddux, G	68
2014	James Siakam, F	28	1996	Frank Seckar, G	63
2013	Kedren Johnson, G	34	1995	Frank Seckar, G	73
2012	Lance Goulbourne, F	54	1994	Ronnie McMahan, G	51
2011	Jeffery Taylor, F	35	1993	Kevin Anglin, F	67
2010	Jeffery Taylor, F	36	1992	Kevin Anglin, G/F	49
2009	Jermaine Beal, G	35	1991	Bruce Elder, F	46
2008	Shan Foster, G/F	36	1990	Derrick Wilcox, G	37
2007	Derrick Byars, G/F	48	1989	Barry Booker, G	50
2006	DeMarre Carroll, F	37	1988	Barry Goheen, G	34
2005	Jason Holwerda	47	1987	Barry Booker, G	36
2004	Russell Lakey, G	46	1986	Darrell Dulaney, G	44
	Mario Moore, G	46	1985	Phil Cox, G	41
2003	Russell Lakey, G	52	1984	Al McKinney, G	35
2002	Brendan Plavich, G	47	1983	Al McKinney, G	48
2001	Russell Lakey, G	54	1982	Al McKinney, G	31
2000	Atiba Prater, G	56	1981	Al McKinney, G	28
1999	James Strong, G	77	1980	Tommy Springer, G	42

## Blocked Shots

In a Career (Since 1979-80, min. 50 games)

Player, Years	G	BS	BPG
1. Festus Ezeli, 2008-12	121	204	1.69
2. Damian Jones, 2013-16	99	167	1.69
3. Will Perdue, 1984, 86-88	104	157	1.51
4. <b>Luke Kornet, 2012-</b>	<b>93</b>	<b>139</b>	<b>1.49</b>
5. A.J. Ogilvy, 2007-10	96	145	1.51
6. Julian Terrell, 2003-06	124	116	0.94
7. Chris Woods, 1992-95	121	108	0.89
8. Dawid Przybyszewski, 2002-05	128	75	0.59
t9. Ted Skuchas, 2004-07	127	72	0.57
t9. Dan Hall, 1990, 92-94	123	70	0.57

Per Game In a Career (Since 1979-80, min. 50 games)

Player, Years	G	BS	BPG
t1. Damian Jones, 2013-16	99	167	1.69
t1. Festus Ezeli, 2008-12	121	204	1.69
t3. A.J. Ogilvy, 2007-10	96	145	1.51
t3. Will Perdue, 1984, 86-88	104	157	1.51
5. <b>Luke Kornet, 2012-</b>	<b>93</b>	<b>139</b>	<b>1.49</b>
6. Julian Terrell, 2003-06	124	116	0.94
7. Chris Woods, 1992-95	121	108	0.89
8. Brian Thornton, 2001-03	61	44	0.72

In a Season (Since 1979-80)

Player, Season	G	BS	BPG
1. Festus Ezeli, 2010-11	34	87	2.56
2. <b>Luke Kornet, 2015-16</b>	<b>28</b>	<b>84</b>	<b>3.00</b>
2. Will Perdue, 1987-88	31	74	2.39
3. Will Perdue, 1986-87	34	72	2.12
4. Damian Jones, 2014-15	35	70	2.00
5. Damian Jones, 2015-16	33	54	1.64
6. Festus Ezeli, 2011-12	26	52	2.00
7. Chris Woods, 1994-95	28	50	1.79
8. A.J. Ogilvy, 2007-08	34	49	1.44
t9. A.J. Ogilvy, 2009-10	33	48	1.45
t9. A.J. Ogilvy, 2008-09	29	48	1.65

Per Game In a Season (Since 1979-80)

Player, Season	G	BS	BPG
1. <b>Luke Kornet, 2015-16</b>	<b>28</b>	<b>84</b>	<b>3.00</b>
2. Festus Ezeli, 2010-11	34	87	2.56
3. Will Perdue, 1987-88	31	74	2.39
4. Will Perdue, 1986-87	34	72	2.12
t5. Festus Ezeli, 2011-12	26	52	2.00
t5. Damian Jones, 2014-15	35	70	2.00
7. Chris Woods, 1994-95	28	50	1.79
8. A.J. Ogilvy, 2008-09	29	48	1.65
9. Damian Jones, 2015-16	33	54	1.64
10. A.J. Ogilvy, 2009-10	33	48	1.45

### ANNUAL BLOCKS LEADERS

Year	Player	Blocks	Year	Player	Blocks
2016	Luke Kornet	84	1997	Austin Bates, C	18
2015	Damian Jones	70	1996	Malik Evans, F	28
2014	Damian Jones	43	1995	Chris Woods, C	50
2013	Josh Henderson	29	1994	Dan Hall, F	27
2012	Festus Ezeli, C	52	1993	Bruce Elder, F	19
2011	Festus Ezeli, C	87	1992	Bruce Elder, F	26
2010	A.J. Ogilvy, C	48	1991	Steve Grant, F	20
2009	A.J. Ogilvy, C	48	1990	Steve Grant, F	14
2008	A.J. Ogilvy, C	49	1989	Eric Reid, F	12
2007	Ted Skuchas, C	28	1988	Will Perdue, C	74
2006	Julian Terrell, F	36	1987	Will Perdue, C	72
2005	Julian Terrell, F	36	1986	Will Perdue, C	13
2004	D. Przybyszewski, F/C	29	1985	Brett Burrow, C	10
2003	Brian Thornton, F	24	1984	Bobby Westbrooks, F	14
2002	Brian Thornton, F	20	1983	James Williams, F	22
2001	Matt Freije, F	28	1982	Willie Jones, F-C	25
2000	Darius Coulibaly, C	29	1981	Willie Jones, F-C	11
1999	Greg LaPointe, C	16	1980	Willie Jones, F-C	11
1998	Austin Bates, C	30			



# VU MISCELLANEOUS MARKS

## Individual Single-Game Highs

Points Scored	44	Tom Hagan at Mississippi State (3/8/69)
FG Attempts	34	Tom Hagan at Mississippi State (3/8/69)
	34	Bo Wyenandt vs. Alabama (2/20/69)
FG Made	21	Tom Hagan at Mississippi State (3/8/69)
FG Pct. (min. 10)	.917	Mike Rhodes at Alabama (1/21/78) (11-of-12)
3pt FG Attempts	17	Scott Draud vs. LSU (2/2/91)
3pt FG Made	9	Scott Draud vs. LSU (2/18/90)
		Mario Moore vs. Wichita State (3/21/05)
		Shan Foster vs. Mississippi State (3/5/08)
3pt FG Pct. (min. 5)	1.000	Barry Booker (6-of-6) vs. Lehigh (11/30/87)
	1.000	Kevin Anglin (6-of-6) vs. N. Hampshire (12/29/91)
	1.000	Dawid Przybyszewski (6-of-6) vs. UTPA (2/7/05)
FT Attempts	19	Al Rochelle vs. Georgia Tech (1/9/56)
	19	Clyde Lee vs. Kentucky (1/5/65)
FT Made	18	Matt Freije vs. Indiana (11/24/03)
FT Pct. (min. 11)	1.000	Matt Freije (18-of-18) vs. Indiana (11/24/03)
	1.000	Phil Cox (17-of-17) vs. MTSU (12/3/84)
	1.000	Dan Langhi (16-of-16) vs. Tennessee (2/13/99)
	1.000	Al Rochelle (14-of-14) vs. Wash. & Lee (12/6/54)
	1.000	Barry Goheen (13-of-13) vs. Georgia (2/15/89)
	1.000	Jeffery Taylor (12-of-12) vs. Tennessee (2/9/10)
	1.000	Matt Freije (11-of-11) vs. N.C. State (3/21/04)
Rebounds	28	Clyde Lee vs. Mississippi (1/10/66)
Assists	14	Billy McCaffrey vs. Kentucky (1/13/93)
Blocked Shots	10	Luke Kornet vs. Auburn (1/12/16)
Steals	8	James Strong vs. Morehead St. (11/24/98)
		Atiba Prater vs. UT-Martin (11/26/97)
		Frank Seckar vs. Tenn. Tech (11/30/94)

## Team Single-Game Highs

Points Scored	130	vs. Mississippi (12/22/70)
FG Attempts	120	vs. Lipscomb (12/8/52)
FG Made	52	vs. Mississippi (12/22/70)
FG Pct.	.696	vs. Wofford (39-of-56) (11/27/95)
FT Attempts	59	vs. Yale (1/1/53)
FT Made	40	vs. Texas (12/20/54)
	40	at Kentucky (1/19/80)
	40	vs. Mississippi State (1/26/80)
	40	vs. Kentucky (2/20/91)
FT Pct.	1.000	vs. Florida (23-of-23) (1/30/88)
	.972	vs. Mississippi State (2/26/86)
		(35-of-36) NCAA min. is 35 made
3pt FG Attempts	40	vs. Ole Miss (1/15/13)
3pt FG Made	18	at Tennessee (1/18/05)
3pt FG Pct.	.750	at Georgia (9-of-12) (2/27/91)
Rebounds	90	vs. Sewanee (12/4/54)
Assists	31	at Tennessee (1/18/05)
Blocked Shots	13	vs. South Dakota State (3/20/15)
Steals	20	vs. Tennessee Tech (11/30/94)
VU Fouls	36	at Kentucky (1/19/80)
Both Team Fouls	69	Vanderbilt (36) at Kentucky (33) (1/19/80)

## Miscellaneous Records

<b>Consecutive Free Throws Made</b>		
Game	18	Matt Freije vs. Indiana (11/24/03)
Season	43	Phil Cox, 1982-83
Consecutive Seasons	47	Phil Cox, 1981-82 and 1982-83
<b>Games Played</b>		
Career	134	by Jeffery Taylor & Brad Tinsley, 2008-12,
Season	36	Lance Goulbourne, Kedren Johnson, Rod Odom
		Dai-Jon Parker, Jeffery Taylor, Brad Tinsley, 2011-12

## 100-Point Games

### 76 Games in Reverse Chronological Order

Date	Score (*Home, #Neutral)
Dec. 2, 2015	Vanderbilt 102, Detroit 52*
Feb. 16, 2012	Vanderbilt 102, Ole Miss 76
Nov. 19, 2006	Vanderbilt 102, UPR-Mayaguez 59#
Nov. 5, 2006	Vanderbilt 104, East Tennessee State 62*
Nov. 23, 2001	Vanderbilt 100, Hampton 85#
Mar. 1, 2000	Vanderbilt 101, Georgia 89*
Dec. 18, 1999	Vanderbilt 101, Western Kentucky 77*
Dec. 30, 1998	Vanderbilt 113, Alabama A&M 71*
Nov. 18, 1997	Vanderbilt 102, Furman 55*
Feb. 17, 1996	Vanderbilt 107, South Carolina 97*
Dec. 1, 1993	Vanderbilt 102, UT-Martin 66*
Jan. 20, 1993	Vanderbilt 102, Arkansas 89*
Jan. 13, 1993	Vanderbilt 101, Kentucky 86*
Dec. 19, 1992	Vanderbilt 116, Austin Peay 71
Dec. 19, 1991	Vanderbilt 100, N. Hampshire 67*
Jan. 8, 1991	Vanderbilt 108, Tennessee 68*
Nov. 26, 1990	Vanderbilt 103, UNC-Asheville 66*
Feb. 18, 1990	Vanderbilt 108, LSU 121*
Dec. 23, 1989	Vanderbilt 100, Samford 76*
Feb. 18, 1989	Vanderbilt 108, LSU 74*
Nov. 30, 1987	Vanderbilt 102, Lehigh 91*
Mar. 16, 1987	Vanderbilt 109, Florida State 92*
Dec. 10, 1983	Vanderbilt 105, Eastern Kentucky 63*
Dec. 14, 1981	Vanderbilt 116, North Alabama 88*
Dec. 23, 1980	Vanderbilt 111, Memphis 96*
Dec. 20, 1980	Vanderbilt 111, North Alabama 79*
Jan. 21, 1980	Vanderbilt 105, Florida 85*
Dec. 6, 1979	Vanderbilt 106, Mississippi State 110*
Dec. 4, 1979	Vanderbilt 110, Texas Wesleyan 85*
Dec. 28, 1977	Vanderbilt 101, Richmond 68*
Dec. 23, 1976	Vanderbilt 106, Tennessee Tech 71*
Jan. 31, 1976	Vanderbilt 103, LSU 90*
Dec. 6, 1975	Vanderbilt 106, Holy Cross 91*
Nov. 29, 1975	Vanderbilt 105, Iowa State 80
Mar. 8, 1975	Vanderbilt 102, Florida 83*
Jan. 13, 1975	Vanderbilt 102, Georgia 80*
Dec. 21, 1974	Jacksonville 107, Vanderbilt 104#
Dec. 9, 1972	Vanderbilt 103, Western Kentucky 88*
Mar. 9, 1972	Mississippi State 82, Vanderbilt 104*
Feb. 21, 1972	Vanderbilt 111, Alabama 91*
Feb. 19, 1972	Vanderbilt 104, LSU 83*
Jan. 18, 1972	Vanderbilt 101, Cornell 80
Jan. 10, 1972	Vanderbilt 104, Florida 87
Dec. 30, 1971	Vanderbilt 105, Rice 87*
Jan. 23, 1971	Vanderbilt 107, Auburn 86*
Dec. 22, 1970	Vanderbilt 130, Mississippi 112*
Feb. 16, 1970	Vanderbilt 101, Alabama 79*
Dec. 27, 1969	Vanderbilt 124, Portland 73*
Dec. 8, 1969	Vanderbilt 104, SMU 99
Mar. 8, 1969	Vanderbilt 120, Mississippi State 83
Mar. 1, 1969	Vanderbilt 101, Kentucky 99*
Dec. 14, 1968	Vanderbilt 108, Mississippi State 87*
Mar. 4, 1968	Vanderbilt 115, LSU 86
Mar. 4, 1967	Vanderbilt 110, Kentucky 94*
Feb. 20, 1967	Vanderbilt 117, Alabama 80*
Dec. 21, 1966	Vanderbilt 116, Northwestern 92*
Dec. 17, 1966	Vanderbilt 100, LaSalle 95*
Dec. 5, 1966	Vanderbilt 101, SW Louisiana 68*
Feb. 26, 1966	Vanderbilt 102, LSU 84
Feb. 21, 1966	Vanderbilt 117, Georgia 97*
Jan. 10, 1966	Vanderbilt 106, Mississippi 58*
Dec. 28, 1965	Vanderbilt 113, Syracuse 98#
Dec. 13, 1965	Vanderbilt 102, Wake Forest 82*
Mar. 8, 1965	Vanderbilt 106, LSU 69*
Jan. 30, 1965	Vanderbilt 105, Auburn 77*
Feb. 29, 1964	Vanderbilt 103, Georgia Tech 89*
Feb. 3, 1964	Vanderbilt 111, Alabama 73
Dec. 28, 1963	Vanderbilt 106, South Carolina 78*
Dec. 18, 1963	Vanderbilt 113, TCU 56*
Dec. 14, 1963	Vanderbilt 101, Arkansas 77*
Jan. 13, 1962	Vanderbilt 100, Mississippi State 86*
Dec. 9, 1957	Vanderbilt 105, VMI 74*
Dec. 29, 1956	Vanderbilt 107, Arizona 76*
Feb. 11, 1956	Vanderbilt 107, LSU 68*
Feb. 26, 1955	Vanderbilt 100, Florida 72*
Dec. 6, 1954	Vanderbilt 104, Washington & Lee 88*



# VU MISCELLANEOUS MARKS

## Chronological List of Overtime Games

Date	Opponent	Score/OTs	Date	Opponent	Score/OTs	Date	Opponent	Score/OTs
Jan. 5, 2016	Arkansas	L, 85-90	Feb. 23, 1994	Mississippi	L, 72-77	Dec. 13, 1973	Samford*	W, 69-65
Nov. 19, 2015	Stony Brook*	W, 79-72	Dec. 18, 1993	Georgia Tech #	L, 77-86	Feb. 5, 1972	Kentucky*	L, 80-85
Feb. 11, 2015	Tennessee*	L, 73-76	Dec. 8, 1993	Wake Forest*	W, 91-83 (2ot)	Jan. 4, 1971	Florida	L, 82-84 (3ot)
Jan. 24, 2015	LSU*	L, 75-79	Mar. 2, 1993	Tennessee*	W, 90-82	Dec. 12, 1967	Davidson*	W, 81-79
Jan. 3, 2015	Yale*	W, 79-74 (2ot)	Feb. 24, 1993	Georgia	W, 87-83	Dec. 2, 1967	SMU*	W, 88-84
Feb. 15, 2014	Texas A&M*	W, 57-54	Jan. 29, 1992	Memphis State*	L, 70-72	Feb. 6, 1967	Georgia	W, 51-41 (2ot)
Nov. 19, 2013	Butler	L, 77-85	Dec. 11, 1990	Georgia*	W, 75-74	Jan. 14, 1967	Mississippi	W, 78-70 (2ot)
Jan. 15, 2013	Ole Miss*	L, 79-89	Mar. 15, 1990	Louisiana Tech*	W, 98-90	Jan. 5, 1967	Kentucky	W, 91-89
Dec. 6, 2012	Xavier	W, 66-64	Mar. 9, 1990	Georgia	W, 78-74	Jan. 2, 1967	Alabama	W, 84-81
Jan. 21, 2012	Mississippi State*	L, 77-78	Feb. 25, 1989	Florida	L, 80-83	Feb. 12, 1964	Georgia Tech	L, 71-75
Dec. 2, 2011	Louisville	L, 60-62	Jan. 25, 1989	Florida*	L, 78-81	Dec. 11, 1963	Duke	W, 97-92
Nov. 28, 2011	Xavier*	L, 70-82	Jan. 11, 1989	Mississippi	W, 72-65	Dec. 11, 1961	Alabama*	W, 65-63
Feb. 1, 2011	Florida	L, 61-65	Mar. 20, 1988	Pittsburgh# (N)	W, 80-74	Feb. 20, 1960	Florida	L, 75-81
Jan. 8, 2011	South Carolina	L, 75-83	Feb. 4, 1987	Tennessee	L, 69-79	Feb. 8, 1960	Tulane*	W, 68-64
Dec. 8, 2010	Missouri	L, 82-85	Dec. 28, 1986	South Carolina	L, 91-96 (2ot)	Jan. 16, 1960	Georgia Tech	L, 66-74
Feb. 25, 2010	Georgia*	W, 96-94	Jan. 30, 1984	Georgia*	W, 81-74	Feb. 9, 1959	Tulane	W, 64-62
Mar. 8, 2008	Alabama	L, 73-78	Nov. 30, 1983	Iowa State	L, 72-73	Jan. 10, 1959	Mississippi	W, 79-74
Mar. 5, 2008	Mississippi State*	W, 86-85	Jan. 22, 1983	Kentucky*	L, 77-82	Dec. 8, 1958	Missouri	L, 72-78
Jan. 12, 2008	Kentucky	L, 73-79 (2ot)	Dec. 13, 1982	Illinois	L, 77-79 (2ot)	Jan. 3, 1956	William & Mary*	W, 89-80 (2ot)
Dec. 12, 2007	DePaul	W, 91-85	Mar. 3, 1982	Florida (S)	W, 47-46 (2ot)	Feb. 29, 1952	Florida	L, 63-66
Nov. 29, 2007	South Alabama*	W, 91-88 (2ot)	Feb. 17, 1982	Mississippi	L, 48-51 (4ot)	Dec. 9, 1950	Lipscomb*	W, 71-69
Mar. 17, 2007	Wash. St. # (N)	W, 78-74 (2ot)	Jan. 16, 1982	Tennessee	L, 69-71	Dec. 1, 1949	New York Univ.	W, 75-59
Feb. 28, 2007	South Carolina	W, 99-90	Nov. 28, 1981	Duke	W, 76-75 (2ot)	1941-42	Alabama*	L, 33-37
Dec. 21, 2006	Appalachian St. #	L, 79-87	Dec. 9, 1980	Duke*	L, 69-72	1936-37	Chattanooga	L, 29-30
Dec. 2, 2006	Toledo*	W, 98-93	Dec. 20, 1979	Texas Tech*	L, 86-89	1934-35	Tennessee	L, 37-39
Feb. 8, 2006	Alabama	L, 74-77	Feb. 10, 1979	Mississippi State*	W, 70-68	1934-35	Indiana	L, 30-39
Jan. 18, 2006	South Carolina*	L, 64-66	Jan. 29, 1979	Florida*	L, 87-90	1934-35	Georgia Tech	W, 33-32
Mar. 12, 2004	Mississippi State # (S)	W, 74-70	Jan. 15, 1979	Alabama	W, 75-73	1932-33	Tennessee*	W, 37-32
Feb. 22, 2003	Florida*	L, 74-77	Feb. 18, 1978	Alabama*	W, 71-69	1932-33	South Carolina	W, 31-29 (2ot)
Jan. 22, 2000	Kentucky*	L, 73-81	Feb. 6, 1978	Florida*	W, 59-57 (2ot)	1930-31	North Carolina	L, 21-23
Feb. 27, 1999	Florida*	W, 71-70	Dec. 8, 1977	The Citadel	W, 53-50	1930-31	Duke	L, 44-48
Feb. 21, 1999	Alabama*	W, 81-75	Feb. 14, 1977	Auburn*	L, 71-76	1929-30	Tennessee	L, 33-38
Nov. 28, 1998	Ohio State*	W, 92-86	Jan. 22, 1977	Mississippi*	W, 77-72	1929-30	Clemson	L, 42-48 (2ot)
Feb. 8, 1997	Arkansas*	W, 87-83	Dec. 1, 1976	Louisville*	L, 76-81	1928-29	Mississippi*	L, 46-48
Jan. 17, 1996	South Carolina	L, 83-87	Mar. 8, 1976	Alabama*	L, 77-84	1926-27	Evansville	W, 46-44
Feb. 18, 1995	South Carolina	W, 91-83	Feb. 7, 1976	Georgia	W, 71-69 (2ot)	1925-26	Tennessee	L, 32-38
Feb. 11, 1995	Arkansas*	L, 94-97	Jan. 26, 1976	Florida	W, 85-81	1923-24	Alabama*	L, 25-26
Feb. 1, 1995	MTSU	L, 90-93	Jan. 10, 1976	Georgia*	W, 95-85	1918-19	Nashville YMCA*	W, 34-27
Jan. 4, 1995	Alabama*	W, 75-74	Feb. 1, 1975	Florida	L, 90-101			
Dec. 21, 1994	Austin Peay*	W, 81-78	Dec. 21, 1974	Jacksonville #	L, 104-107 (2ot)			

\* - Home game; # - Neutral site; (N) - NCAA Tournament  
(S) - SEC Tournament  
**Overall: 61-59; Home: 32-22; Away: 24-34; Neutral: 5-3**

## Margins of Victory & Defeat

### Largest Margin of Victory

Rk	Margin	Score	Date
1.	+ 71	Vanderbilt 95, Union (Tenn.) 24	1911-12
2.	+ 57	Vanderbilt 113, TCU 56	Dec. 18, 1963
t3.	+ 51	Vanderbilt 92, Army 41	Nov. 14, 1998
t3.	+ 51	Vanderbilt 124, Portland 73	Dec. 27, 1969
t5.	+50	Vanderbilt 102, Detroit 52	Dec. 2, 2015
t5.	+ 50	Vanderbilt 98, Southwestern 48	Dec. 16, 1957
t7.	+ 48	Vanderbilt 85, Nicholls State 37	Dec. 15, 1996
t7.	+ 48	Vanderbilt 106, Ole Miss 58	Jan. 10, 1966
t7.	+ 48	Vanderbilt 96, Auburn 48	Dec. 30, 1953
10.	+ 47	Vanderbilt 102, Furman 55	Nov. 18, 1997
t11.	+ 45	Vanderbilt 95, Air Force 50	Dec. 28, 1992
t11.	+ 45	Vanderbilt 116, Austin Peay 71	Dec. 19, 1992
t11.	+ 45	Vanderbilt 96, Auburn 51	Jan. 19, 1974
t11.	+ 45	Vanderbilt 90, Mississippi State 45	Feb. 14, 1949

### Largest Margin of Defeat

Rk	Margin	Score	Date
1.	- 69	Kentucky 98, Vanderbilt 29 [SECT]	Feb. 27, 1947
2.	- 62	Kentucky 106, Vanderbilt 44	March 5, 2003
3.	- 50	Kentucky 80, Vanderbilt 30	Jan. 13, 1947
4.	- 49	Central (Ky.) 70, Vanderbilt 21	1909-10
5.	- 43	Kentucky 84, Vanderbilt 41	Feb. 21, 1947
6.	- 40	Kentucky 113, Vanderbilt 73	Feb. 5, 1977
7.	- 39	Kentucky 120, Vanderbilt 81	Feb. 7, 1996
t8.	- 38	Kentucky 101, Vanderbilt 63	March 2, 1996
t8.	- 38	Ole Miss 68, Vanderbilt 30	1937-38
t10.	- 37	Indiana 88, Vanderbilt 51	Dec. 10, 1991
t10.	- 37	Arkansas 107, Vanderbilt 70	Nov. 14, 1990
t10.	- 37	Kentucky 88, Vanderbilt 51	Jan. 28, 1952
t10.	- 37	Xavier 79, Vanderbilt 42	Dec. 20, 1948





# VU POSTSEASON MARKS

## NCAA Tournament Records

### Individual Records

Number of Games	6, Dan Cage
Field Goal Attempts	22, Clyde Lee vs. Michigan (3/13/65)
Field Goals Made	11, Clyde Lee vs. Michigan (3/13/65)
3-Point Field Goal Attempts	13, Barry Booker vs. Kansas (3/25/88)
3-Point Field Goals Made	7, Ronnie McMahan vs. Temple (3/26/93)
Free-Throw Attempts	11, Matt Freije vs. N.C. State (3/21/04)
Free-Throws Made	11, Matt Freije vs. N.C. State (3/21/04)
Rebounds	20, Clyde Lee vs. Michigan (3/13/65)
Assists	8, Barry Goheen vs. Utah State (3/18/88)
Steals	5, Drew Maddux vs. Xavier (3/13/97)
Blocked Shots	4, Festus Ezeli vs. Harvard (3/15/12)
Turnovers	5, seven times
Points	31, Matt Freije vs. N.C. State (3/21/04)

### Team Records

Number of Games	24 (10-14)
Field Goal Attempts	88 vs. Notre Dame (3/16/74)
Field Goals Made	37 vs. Notre Dame, (3/16/74)
3-Point Field Goal Attempts	27 vs. Georgetown (3/23/07)
	27 vs. Washington St. [2 ot] (3/17/07)
3-Point Field Goals Made	12 vs. Temple (3/26/93)
	12 vs. George Washington (3/15/07)
Free-Throw Attempts	31 vs. DePaul (3/12/65)
Free-Throws Made	24 vs. Boise State (3/18/93)
Rebounds	49 vs. Michigan (3/13/65)
Assists	24 vs. Utah State (3/18/88)
Steals	9 vs. Western Michigan (3/19/04)
	9 vs. Siena (3/21/08)
Blocked Shots	5 2x, last vs. Harvard (3/15/12)
Turnovers	21 vs. Xavier (3/13/97)
VU Fouls	25 vs. Georgetown (3/15/91)
Combined Fouls	42 vs. DePaul (3/12/65)
VU Points	88 vs. Notre Dame (3/16/74)
Combined Points	206 vs. Notre Dame (3/16/74)

## Combined Postseason Records

### Individual Records

Field Goal Attempts	22, Clyde Lee vs. Michigan, 3/13/65 (N)
Field Goals Made	13, Will Perdue vs. Southern Miss., 3/21/87 (I)
3-Point Field Goal Attempts	16, Mario Moore vs. Wichita State, 3/21/05 (I)
3-Point Field Goals Made	9, Mario Moore vs. Wichita State, 3/21/05 (I)
Free Throw Attempts	14, Scott Draud vs. New Orleans, 3/21/90 (I)
Free Throws Made	12, Scott Draud vs. New Orleans, 3/21/90 (I)
Rebounds	20, Clyde Lee vs. Michigan, 3/13/65 (N)
Assists	11, Barry Booker vs. Florida State, 3/16/87 (I)
Turnovers	6, Kevin Anglin vs. Rhode Island, 3/19/92 (I)
	6, Steve Grant vs. Saint Louis, 3/20/90 (I)
Blocked Shots	4, Festus Ezeli vs. Harvard (3/15/12) (N)
	4, Matthew Fisher-Davis, Luke Kornet vs. South Dakota State (3/20/15) (I)
Steals	5, Drew Maddux vs. Xavier, 3/13/97 (N)
Points	34, Will Perdue vs. Southern Miss., 3/21/87 (I)

(N) NCAA Tournament; (I) National Invitation Tournament

## NIT Records

### Individual Records

Number of Games	8, Malik Evans; Eric Reid
Field Goal Attempts	21, Mario Moore vs. Wichita State (3/21/05)
Field Goals Made	13, Will Perdue vs. Southern Miss. (3/21/87)
3-Point Field Goal Attempts	16, Mario Moore vs. Wichita State (3/21/05)
3-Point Field Goals Made	9, Mario Moore vs. Wichita State (3/21/05)
Free-Throw Attempts	14, Frank Seckar vs. Villanova (3/30/94)
Free-Throws Made	12, Scott Draud vs. New Orleans (3/21/90)
Rebounds	14, Will Perdue vs. Southern Miss. (3/21/87)
Assists	11, Barry Booker vs. Florida State (3/16/87)
Steals	4, Russell Lakey vs. Louisiana Tech (3/15/02); Riley LaChance at St. Mary's (3/18/15)
Blocked Shots	4, Matthew Fisher-Davis, Luke Kornet vs. South Dakota St. (3/20/15)
Turnovers	6, Steve Grant vs. Saint Louis (3/20/90)
	6, Kevin Anglin vs. Rhode Island (3/19/92)
Points	34, Will Perdue vs. Southern Miss. (3/21/87)

### Team Records

Number of Games	28 (18-10)
Field Goal Attempts	77 vs. Wake Forest (3/21/83)
Field Goals Made	35 vs. Wake Forest (3/14/00)
	35 vs. Southern Miss. (3/21/87)
3-Point Field Goal Attempts	28 vs. Louisiana Tech (3/15/02)
3-Point Field Goals Made	12 vs. Louisiana Tech (3/15/02); vs. Villanova (3/30/94)
	12 vs. South Dakota State (3/20/15)
Free-Throw Attempts	47 vs. Florida State (3/16/87)
Free-Throws Made	37 vs. Florida State (3/16/87)
Rebounds	47 vs. Florida State (3/16/87)
Assists	22 vs. Clemson (3/23/94); vs. New Orleans (3/21/94)
	22 vs. Florida State (3/16/87); vs. South Dakota State (3/20/15)
Steals	9 vs. South Carolina (3/18/96)
	9 vs. UALR (3/13/96)
Blocked Shots	13 vs. South Dakota State, 3/20/15 (N)
Turnovers	19 vs. Saint Louis (3/28/90)
VU Fouls	29 vs. South Carolina (3/18/96)
Combined Fouls	52 vs. Louisiana Tech (3/17/90)
VU Points	109 vs. Florida State (3/16/87)
Combined Points	201 vs. Florida State (3/16/87)

### Team Records

Field Goal Attempts	88 vs. Notre Dame, 3/16/74 (N)
Field Goals Made	37 vs. Notre Dame, 3/16/74 (N)
3-Point Field Goal Attempts	28 vs. Louisiana Tech, 3/15/02 (I)
3-Point Field Goals Made	12 vs. George Washington, 3/15/07 (N)
	12 vs. Louisiana Tech, 3/15/02 (I); vs. Villanova, 3/30/94 (I)
	12 vs. Temple, 3/26/93 (N); vs. South Dakota State, 3/20/15 (I)
Free-Throw Attempts	47 vs. Florida State, 3/16/87 (I)
Free-Throws Made	37 vs. Florida State, 3/16/87 (I)
Rebounds	49 vs. Michigan, 3/13/65 (N)
Assists	24 vs. Utah State, 3/18/88 (N)
Steals	12 vs. Washington State, 3/17/07 (N)
	9 vs. Western Michigan (3/19/04)
	9 vs. South Carolina, 3/18/96 (I)
	9 vs. UALR, 3/13/96 (I)
	9 vs. Siena, 3/21/08 (N)
Blocked Shots	13 vs. South Dakota State, 3/20/15 (I)
Turnovers	21 vs. Xavier, 3/13/97 (N)
VU Fouls	29 vs. South Carolina, 3/18/96 (I)
Combined Fouls	52 vs. Louisiana Tech, 3/17/90 (I)
VU Points	109 vs. Florida State, 3/16/87 (I)
Combined Points	206 vs. Notre Dame, 3/16/74 (N)



# MEMORIAL GYM MARKS

## Individual Records

<b>Most Points</b>	53.....	John Neumann (Ole Miss), vs. Vanderbilt, 12/22/70
<b>Most FG Attempts</b>	49.....	John Neumann (Ole Miss), vs. Vanderbilt, 12/22/70
<b>Most FG Made</b>	22.....	John Neumann (Ole Miss), vs. Vanderbilt, 12/22/70
	22.....	Chuckie Williams (Kansas State), vs. Holy Cross, 12/5/75
<b>Highest FG Percentage (min. 10 attempts)</b>	.909 (10 of 11).....	Jeffery Taylor (Vanderbilt), vs. Tennessee St., 12/19/09
<b>Longest FG</b>	68', 9".....	Roger Breslin (Holy Cross), vs. Vanderbilt, 12/30/91
<b>Most 3FG Attempts</b>	17.....	Scott Draud (Vanderbilt), vs. LSU, 2/2/91
<b>Most 3FG Made</b>	9.....	Scott Draud (Vanderbilt), vs. LSU, 2/18/90
	9.....	Mario Moore (Vanderbilt), vs. Wichita State, 3/21/05
	9.....	Shan Foster (Vanderbilt) vs. Mississippi State, 3/5/08
<b>Highest 3FG Percentage</b>	1.000.....	Barry Booker 6-of-6 (VU), vs. Lehigh, 11/30/87
	1.000.....	Kevin Anglin 6-of-6 (VU), vs. N. Hampshire, 12/29/91
	1.000.....	Dawid Przybyszewski 6-of-6 (VU), vs. UTPA, 2/7/05
<b>Most FT Attempts</b>	21.....	Ed Wiener (Tennessee), vs. Vanderbilt, 12/30/52
	21.....	John Bagley (Boston College), vs. Vanderbilt, 12/30/80
<b>Most FT Made</b>	18.....	Matt Freije (Vanderbilt), vs. Indiana, 11/24/03
<b>Highest FT Percentage (min. 12 attempts)</b>	1.000.....	Matt Freije (Vanderbilt), 18-of-18 vs. Indiana, 11/24/03
	1.000.....	Phil Cox (Vanderbilt), 17-of-17, vs. MTSU, 12/3/84
<b>Most Rebounds</b>	28.....	Clyde Lee (Vanderbilt), vs. Ole Miss, 1/10/66
<b>Most Assists</b>	14.....	Atiba Prater (Vanderbilt) vs. Wofford, 12/11/99
	14.....	Billy McCaffrey (Vanderbilt) vs. Kentucky, 1/13/93
<b>Most Blocks</b>	10.....	Luke Kornet (Vanderbilt) vs. Auburn, 1/12/16

## Team Records

<b>Most Points</b>	130.....	Vanderbilt (vs. Ole Miss), 12/22/70
<b>Fewest Points</b>	31.....	Vanderbilt (vs. Mississippi State), 1/30/82
<b>Most Points Combined</b>	242.....	Vanderbilt (130) Ole Miss (112), 12/22/70
<b>Fewest Points Combined</b>	64.....	Mississippi State (33) Vanderbilt (31), 1/30/82
<b>Largest Margin of Victory</b>	57.....	Vanderbilt (113) over TCU (56), 12/18/63
<b>Most FG Made</b>	52.....	Vanderbilt (vs. Ole Miss), 12/22/70
<b>Most FG Made Combined</b>	100.....	Vanderbilt vs. Ole Miss, 12/22/70
<b>Fewest FG Made</b>	11.....	Nicholls State (vs. Vanderbilt), 12/15/96
<b>Fewest FG Made Combined</b>	27.....	Vanderbilt vs. Mississippi State, 1/30/82
<b>Most FG Attempts</b>	120.....	Vanderbilt (vs. Lipscomb), 12/8/55
<b>Most FG Attempts Combined</b>	198.....	Vanderbilt vs. Alabama, 2/23/53

## Team Records

<b>Fewest FG Attempts</b>	19.....	Mercer (vs. Vanderbilt), 12/11/76
<b>Fewest FG Attempts Combined</b>	51.....	Vanderbilt vs. Mississippi State, 1/30/82
<b>Highest FG Percentage</b>	.763.....	Ole Miss (vs. Vanderbilt), 1/5/83
<b>Lowest FG Percentage</b>	.178.....	New Mexico A&M (vs. Vanderbilt), 12/29/55
<b>Most 3FG Made</b>	16.....	Vanderbilt (vs. South Carolina), 1/8/94
	16.....	Vanderbilt (vs. Arkansas), 2/11/95
<b>Most 3FG Made Combined</b>	30.....	Vanderbilt/Arkansas, 2/11/95 (OT)
<b>Fewest 3FG Made</b>	0.....	Georgia (vs. Vanderbilt), 1/20/88
	0.....	Colgate (vs. Vanderbilt), 12/29/88
<b>Fewest 3FG Made Combined</b>	4.....	Vanderbilt vs. Notre Dame, 2/6/87
	4.....	Vanderbilt vs. Hawaii, 11/27/87
	4.....	Vanderbilt vs. Georgia, 1/20/88
<b>Most 3FG Attempts</b>	38.....	Vanderbilt vs. Mississippi State, 3/5/08 (OT)
<b>Most 3FG Attempts Combined</b>	60.....	Vanderbilt vs. Arkansas, 2/11/95 (OT)
	60.....	Vanderbilt vs. Arkansas, 2/8/97 (OT)
	60.....	Vanderbilt vs. Belmont, 2/7/01
<b>Fewest 3FG Attempts</b>	2.....	Georgia (vs. Vanderbilt), 1/20/88
<b>Fewest 3FG Attempts Combined</b>	12.....	Vanderbilt vs. Notre Dame, 2/6/87
<b>Highest 3FG Percentage</b>	.833.....	Indiana (vs. Vanderbilt), 12/9/86
<b>Lowest 3FG Percentage</b>	.000.....	Georgia (vs. Vanderbilt), 1/20/88
	.000.....	Colgate (vs. Vanderbilt), 12/29/88
<b>Most FT Made</b>	46.....	Kentucky (vs. Vanderbilt), 1/7/63
<b>Most FT Made Combined</b>	72.....	Vanderbilt vs. Kentucky, 1/7/63
<b>Most FT Attempts</b>	59.....	Vanderbilt (vs. Yale), 1/1/53
<b>Most FT Attempts Combined</b>	96.....	Vanderbilt/Florida, 2/26/55
<b>Highest FT Percentage (*NCAA record for minimum 35 made)</b>	1.000.....	Vanderbilt 23-of-23 (vs. Florida), 1/30/88
	1.000.....	Vanderbilt 21-of-21 (vs. Virginia), 12/3/89
	1.000.....	Vanderbilt 14-of-14 (vs. Georgia), 1/28/78
	1.000.....	Kentucky 11-of-11 (vs. Vanderbilt), 3/2/74
	1.000.....	Vanderbilt 11-of-11 (vs. Mississippi State), 3/5/08
	.972*.....	Vanderbilt 35-of-36 (vs. Mississippi State), 2/26/86
<b>Lowest FT Percentage</b>	.200.....	Auburn 2-of-10 (vs. Vanderbilt), 1/7/12
<b>Most Fouls</b>	36.....	Yale (vs. Vanderbilt), 1/1/53
<b>Fewest Fouls</b>	8.....	Vanderbilt (vs. Mississippi State), 1/18/56
	8.....	Vanderbilt (vs. Southern Illinois), 12/7/74
	8.....	Vanderbilt (vs. Mercer), 12/11/76
	8.....	Vanderbilt (vs. Tennessee), 2/1/89
	8.....	Vanderbilt (vs. Mississippi State), 2/1/14
<b>Most Fouls Combined</b>	63.....	Vanderbilt vs. Memphis, 12/23/80
<b>Most Blocks</b>	13.....	Vanderbilt vs. South Dakota State, 3/20/15



# MEMORIAL GYM MARKS

## Annual Attendance Figures

Year	All Games	Attendance	Average	NCAA Rank	SEC Games	SEC Attendance	Average
2015-16	16	178,167	11,135	36	9	107,318	11,924
2014-15	19	168,377	8,862	51	9	88,830	9,870
2013-14	16	152,539	9,534	45	9	92,455	10,273
2012-13	15	159,557	10,637	36	9	100,986	11,221
2011-12	18	246,561	13,698	18	8	112,368	14,046
2010-11	17	234,632	13,802	18	8	114,346	14,293
2009-10	16	217,965	13,623	21	8	113,539	14,192
2008-09	17	225,686	13,276	25	8	112,833	14,104
2007-08	19	254,945	13,418	22	8	113,713	14,214
2006-07	17	204,511	12,030	31	8	109,043	13,630
2005-06	16	195,159	12,197	24	8	108,258	13,532
2004-05 <sup>^</sup>	19	191,678	10,088	43	8	105,357	13,170
2003-04	17	192,301	11,312	33	8	106,990	13,374
2002-03	16	153,123	9,570	46	8	96,906	12,113
2001-02	17	150,325	8,843	50	8	93,873	11,734
2000-01	19	186,468	9,814	45	8	102,055	12,757
1999-00*	18	197,770	10,987	30	8	106,741	13,343
1998-99	16	192,538	12,034	26	8	106,128	13,266
1997-98	16	213,974	13,373	21	8	117,819	14,727
1996-97	16	207,771	12,986	25	8	120,214	15,027
1995-96	18	226,354	12,575	28	8	112,996	14,125
1994-95	13	183,042	14,080	17	8	118,932	14,867
1993-94	16	223,997	14,000	15	8	121,345	15,168
1992-93	14	212,156	15,154	11	8	122,536	15,317
1991-92	17	210,585	12,387	29	8	115,104	14,388
1990-91	16	214,638	13,415	19	9	133,482	14,831
1989-90	19	259,992	13,684	18	9	136,136	15,126
1988-89	15	224,657	14,977	13	9	137,212	15,246
1987-88	16	223,747	13,984	14	9	138,393	15,377
1986-87	17	226,343	13,314	14	9	130,854	14,539
1985-86	15	200,806	13,387	14	9	128,059	14,229
1984-85	16	194,390	12,149	17	9	122,514	13,613
1983-84	18	249,292	13,850	10	9	135,546	15,050
1982-83	17	237,584	13,976	9	9	135,418	15,046
1981-82	14	202,225	14,445	9	9	131,699	14,633
1980-81	15	227,478	15,165	9	9	136,436	15,160
1979-80	15	228,029	15,202	5	9	138,754	15,417
1978-79	14	215,330	15,380	5	9	139,930	15,547
1977-78	14	207,375	14,813	5	9	134,232	14,915
1976-77	15	211,966	14,131	4	9	149,108	16,568
1975-76	13	180,901	13,915	-	9	135,375	15,042
1974-75	12	178,527	14,877	-	9	134,304	14,923
1973-74	12	182,728	15,227	-	9	140,252	15,584
1972-73	12	173,567	14,464	-	9	131,193	14,577
1971-72	12	156,778	13,065	-	9	120,172	13,352
1970-71	12	170,634	14,220	-	9	130,260	14,473
1969-70	12	176,763	14,730	-	9	135,745	14,861
1968-69	12	126,896	10,575	-	9	95,300	10,589
1967-68	12	129,722	10,810	-	9	96,274	10,697
1966-67	12	105,492	8,791	-	9	79,173	8,797
1965-66	12	106,022	8,835	-	9	62,368	8,910
1964-65	12	98,821	8,235	-	9	65,712	8,214
1963-64	12	84,827	7,069	-	6	35,684	5,947
1962-63	12	75,261	6,272	-	6	46,183	6,598
1961-62	13	73,640	5,665	-	8	47,357	5,920
1960-61	13	74,187	5,707	-	7	45,549	6,507
1959-60	14	76,199	5,443	-	8	46,064	5,758

<sup>^</sup> First year capacity increased from 14,168 to 14,316; \* First year capacity decreased from 15,311 to 14,168

Commodore Coaching Marks at Memorial Gymnasium (by Percentage)		Coach	Years	Record	Pct.
		Bob Polk	8	96-15	86.5
		Eddie Fogler	4	54-12	81.8
		Roy Skinner	16	181-41	81.5
		Kevin Stallings	16	203-54	79.0
		Jan van Breda Kolff	6	75-20	78.9
		C.M. Newton	8	91-37	71.1
		Wayne Dobbs	3	29-15	65.9
		Richard Schmidt	2	19-11	63.3

## Annual Team Records

Year	Won	Lost	Coach
2015-16	14	2	Kevin Stallings
2014-15	14	5	Kevin Stallings
2013-14	10	6	Kevin Stallings
2012-13	9	6	Kevin Stallings
2011-12	13	5	Kevin Stallings
2010-11	14	3	Kevin Stallings
2009-10	14	2	Kevin Stallings
2008-09	14	3	Kevin Stallings
2007-08	19	0	Kevin Stallings
2006-07	14	3	Kevin Stallings
2005-06	10	6	Kevin Stallings
2004-05	17	2	Kevin Stallings
2003-04	15	2	Kevin Stallings
2002-03	10	6	Kevin Stallings
2001-02	13	4	Kevin Stallings
2000-01	12	7	Kevin Stallings
1999-00	14	3	Kevin Stallings
1998-99	13	3	Jan van Breda Kolff
1997-98	13	3	Jan van Breda Kolff
1996-97	13	3	Jan van Breda Kolff
1995-96	14	4	Jan van Breda Kolff
1994-95	8	5	Jan van Breda Kolff
1993-94	14	2	Jan van Breda Kolff
1992-93	14	0	Eddie Fogler
1991-92	13	4	Eddie Fogler
1990-91	13	3	Eddie Fogler
1989-90	14	5	Eddie Fogler
1988-89	13	2	C.M. Newton
1987-88	14	2	C.M. Newton
1986-87	12	5	C.M. Newton
1985-86	9	6	C.M. Newton
1984-85	9	7	C.M. Newton
1983-84	11	7	C.M. Newton
1982-83	14	3	C.M. Newton
1981-82	9	5	C.M. Newton
1980-81	9	6	Richard Schmidt
1979-80	10	5	Richard Schmidt
1978-79	12	2	Wayne Dobbs
1977-78	8	6	Wayne Dobbs
1976-77	9	7	Wayne Dobbs
1975-76	11	4	Roy Skinner
1974-75	11	3	Roy Skinner
1973-74	13	1	Roy Skinner
1972-73	12	2	Roy Skinner
1971-72	12	2	Roy Skinner
1970-71	8	6	Roy Skinner
1969-70	7	7	Roy Skinner
1968-69	10	4	Roy Skinner
1967-68	12	2	Roy Skinner
1966-67	14	0	Roy Skinner
1965-66	12	2	Roy Skinner
1964-65	14	0	Roy Skinner
1963-64	13	1	Roy Skinner
1962-63	10	2	Roy Skinner
1961-62	11	2	Roy Skinner
1960-61	13	0	Bob Polk
1959-60	12	2	Bob Polk
1958-59	11	3	Roy Skinner
1957-58	13	2	Bob Polk
1956-57	13	1	Bob Polk
1955-56	13	0	Bob Polk
1954-55	13	2	Bob Polk
1953-54	9	6	Bob Polk
1952-53	10	2	Bob Polk
<b>Totals</b>	<b>762</b>	<b>209</b>	<b>64 years (.785)</b>



# ANNUAL TEAM LEADERS

Year	Scoring Average	Total Points	Rebound Average	Total Rebounds	FG% (SEC min)	FG% (VU min)
2015-16	Wade Baldwin IV (14.1)	Wade Baldwin IV (466)	Luke Kornet (7.3)	Damian Jones (227)	Damian Jones (.590)	Damian Jones (.590)
2014-15	Damian Jones (14.5)	Damian Jones (506)	Damian Jones (6.5)	Damian Jones (227)	Damian Jones (.562)	James Siakam (.627)
2013-14	Rod Odom (13.6)	Rod Odom (423)	Damian Jones (5.7)	Damian Jones (176)	Damian Jones (.543)	James Siakam (.589)
2012-13	Kedren Johnson (13.5)	Kedren Johnson (444)	Kevin Bright (5.5)	Kevin Bright (180)	Dai-Jon Parker (.398)	Dai-Jon Parker (.398)
2011-12	John Jenkins (19.9)	John Jenkins (696)	Lance Goulbourne (6.9)	Lance Goulbourne (249)	Jeffrey Taylor (.493)	Festus Ezeli (.539)
2010-11	John Jenkins (19.5)	John Jenkins (624)	Lance Goulbourne (7.3)	Lance Goulbourne (235)	Jeffery Taylor (.449)	Festus Ezeli (.588)
2009-10	Jermaine Beal (14.6)	Jermaine Beal (481)	A.J. Ogilvy (6.2)	A.J. Ogilvy (204)	A.J. Ogilvy (.509)	A.J. Ogilvy (.509)
2008-09	A.J. Ogilvy (15.4)	A.J. Ogilvy (448)	A.J. Ogilvy (7.1)	A.J. Ogilvy (207)	A.J. Ogilvy (.543)	A.J. Ogilvy (.543)
2007-08	Shan Foster (20.3)	Shan Foster (691)	A.J. Ogilvy (6.7)	A.J. Ogilvy (229)	A.J. Ogilvy (.588)	A.J. Ogilvy (.588)
2006-07	Derrick Byars (17.0)	Derrick Byars (577)	Ross Neltner (5.7)	Ross Neltner (193)	Derrick Byars (.457)	Ross Neltner (.529)
2005-06	Shan Foster (15.9)	Shan Foster (477)	Julian Terrell (7.2)	Julian Terrell (217)	Shan Foster (.451)	Julian Terrell (.517)
2004-05	Mario Moore (13.5)	Mario Moore (459)	Julian Terrell (5.1)	Julian Terrell (167)	Corey Smith (.503)	Jason Holwerda (.619)
2003-04	Matt Freije (18.4)	Matt Freije (607)	Matt Freije (5.4)	Matt Freije (178)	Matt Freije (.415)	Scott Hundley (.500)
2002-03	Matt Freije (17.9)	Matt Freije (520)	Brian Thornton (5.7)	Brian Thornton (164)	Matt Freije (.443)	Brian Thornton (.527)
2001-02	Matt Freije (15.1)	Matt Freije (483)	Matt Freije (5.1)	Matt Freije (164)	Matt Freije (.466)	Brian Thornton (.514)
2000-01	Chuck Moore (12.0)	Chuck Moore (348)	Anthony Williams (7.9)	Anthony Williams (238)	Greg LaPointe (.556)	Greg Lapointe (.556)
1999-00	Dan Langhi (22.1)	Dan Langhi (664)	Anthony Williams (6.4)	Anthony Williams (193)	Dan Langhi (.477)	Atiba Prater (.491)
1998-99	Dan Langhi (17.7)	Dan Langhi (512)	Dan Langhi (7.3)	Dan Langhi (211)	Dan Langhi (.418)	Greg Lapointe (.506)
1997-98	Drew Maddux (16.8)	Drew Maddux (553)	Billy Di Spaltro (5.7)	Austin Bates (180)	Austin Bates (.510)	Billy Di Spaltro (.527)
1996-97	Pax Whitehead (15.5)	Pax Whitehead (481)	Billy Di Spaltro (6.3)	Billy Di Spaltro (194)	Austin Bates (.523)	Billy Di Spaltro (.524)
1995-96	Frank Seckar (16.3)	Frank Seckar (523)	Malik Evans (6.5)	Malik Evans (169)	Frank Seckar (.418)	Billy Di Spaltro (.591)
1994-95	Ronnie McMahan (18.3)	Ronnie McMahan (511)	Bryan Milburn (6.3)	Bryan Milburn (169)	Ronnie McMahan (.376)	Chris Woods (.500)
1993-94	Bill McCaffrey (20.6)	Bill McCaffrey (660)	Chris Lawson (6.8)	Chris Lawson (218)	Bill McCaffrey (.456)	Chris Lawson (.519)
1992-93	Bill McCaffrey (20.6)	Bill McCaffrey (699)	Bruce Elder (6.1)	Bruce Elder (206)	Bill McCaffrey (.553)	Bruce Elder (.594)
1991-92	Kevin Anglin (16.9)	Kevin Anglin (506)	Dan Hall (5.9)	Dan Hall (177)	Kevin Anglin (.457)	Todd Milholland (.53.9)
1990-91	S Draud (15.2)	S Draud (456)	Bruce Elder (5.9)	Bruce Elder (176)	S. Draud (.441)	S. Grant (.623)
1989-90	S Draud (15.6)	S Draud (546)	Eric Reid (5.8)	Eric Reid (184)	S. Draud (.429)	S. Grant (.678)
1988-89	Frank Kornet (16.8)	Frank Kornet (554)	Frank Kornet (7.1)	Frank Kornet (235)	Frank Kornet (.567)	Frank Kornet (.567)
1987-88	Will Perdue (18.3)	Will Perdue (567)	Will Perdue (10.1)	Will Perdue (314)	Will Perdue (.634)	Will Perdue (.634)
1986-87	Will Perdue (17.4)	Will Perdue (592)	Will Perdue (8.7)	Will Perdue (295)	Will Perdue (.59.9)	Will Perdue (.59.9)
1985-86	Brett Burrow (13.2)	Brett Burrow (370)	Brett Burrow (5.8)	Brett Burrow (161)	Brett Burrow (.49.2)	Barry Goheen (.54.2)
1984-85	Phil Cox (16.5)	Phil Cox (445)	Brett Burrow (8.0)	Brett Burrow (224)	Phil Cox (.49.8)	Brett Burrow (.51.7)
1983-84	Jeff Turner (16.8)	Jeff Turner (486)	Jeff Turner (7.3)	Jeff Turner (213)	Jeff Turner (.53.3)	Jeff Turner (.53.3)
1982-83	Phil Cox (14.5)	Phil Cox (477)	Ted Young (6.7)	Ted Young (220)	Jeff Turner (.49.2)	James Williams (.50.2)
1981-82	Willie Jones (15.8)	Willie Jones (442)	Willie Jones (6.4)	Willie Jones (179)	Willie Jones (.58.7)	Willie Jones (.58.7)
1980-81	Al Miller (14.6)	Al Miller (423)	Charles Davis (5.8)	Charles Davis (150)	Charles Davis (.54.2)	Willie Jones (.66.7)
1979-80	Mike Rhodes (18.4)	Mike Rhodes (479)	Ted Young (5.9)	Ted Young (147)	Mike Rhodes (.48.9)	Willie Jones (.57.5)
1978-79	Charles Davis (18.6)	Charles Davis (502)	Charles Davis (8.6)	Charles Davis (234)	Charles Davis (.57.7)	Charles Davis (.57.7)
1977-78	Mike Rhodes (18.8)	Mike Rhodes (507)	Charles Davis (7.1)	Charles Davis (178)	Charles Davis (.50.4)	Charles Davis (.50.4)
1976-77	Charles Davis (15.3)	Charles Davis (399)	Charles Davis (7.0)	Charles Davis (181)	Charles Davis (.44.6)	Greg Fuller (.51.2)
1975-76	Jeff Fosnes (17.9)	Jeff Fosnes (482)	Butch Feher (7.7)	Butch Feher (208)	Joe Ford (.51.5)	Dicky Keffer (.52.6)
1974-75	Jeff Fosnes (22.1)	Jeff Fosnes (575)	Jeff Fosnes (9.0)	Jeff Fosnes (234)	Jeff Fosnes (.55.1)	Jeff Fosnes (.55.1)
1973-74	Compton (14.8)	Compton (415)	Van Breda Kolff (9.7)	Van Breda Kolff (271)	Jeff Fosnes (.48.4)	Fowler (.52.9)
1972-73	Compton (17.7)	Compton (461)	Turner (7.8)	Turner (203)	Compton (.49.2)	Jeff Fosnes (.53.5)
1971-72	Compton (17.3)	Compton (450)	Maddux (10.7)	Maddux (278)	Compton (.54.2)	Compton (.54.2)
1970-71	Thorpe Weber (16.9)	Thorpe Weber (439)	Thorpe Weber (9.7)	Thorpe Weber (251)	Rod Freeman (.47.3)	Ralph Mayes (.55.2)
1969-70	Perry Wallace (17.7)	Perry Wallace (461)	Perry Wallace (13.5)	Perry Wallace (350)	Perry Wallace (.49.3)	Perry Wallace (.49.3)
1968-69	Tom Hagan (23.4)	Tom Hagan (608)	Perry Wallace (10.5)	Perry Wallace (274)	Tom Hagan (.51.3)	Tom Hagan (.51.3)
1967-68	Tom Hagan (19.2)	Tom Hagan (463)	Perry Wallace (10.4)	Perry Wallace (270)	Kenny Campbell (.48.6)	Bob Bundy (.63.1)
1966-67	Tom Hagan (17.0)	Tom Hagan (443)	Bob Warren (8.4)	Bob Warren (219)	Tom Hagan (.51.4)	Ken Gibbs (.52.5)
1965-66	Clyde Lee (22.6)	Clyde Lee (589)	Clyde Lee (15.8)	Clyde Lee (412)	Keith Thomas (.51.3)	Keith Thomas (.51.3)
1964-65	Clyde Lee (22.5)	Clyde Lee (631)	Clyde Lee (15.0)	Clyde Lee (420)	Keith Thomas (.52.3)	Wayne Calvert (.53.8)
1963-64	Clyde Lee (18.8)	Clyde Lee (471)	Clyde Lee (15.6)	Clyde Lee (391)	John Ed Miller (.49.5)	Keith Thomas (.50.8)
1962-63	Roger Schurig (16.8)	Roger Schurig (387)	Bob Grace (13.4)	Bob Grace (308)	Roger Schurig (.43.5)	Roger Schurig (.43.5)
1961-62	John Russell (15.4)	John Russell (369)	Ron Griffiths (10.3)	Ron Griffiths (248)	Bob Scott (.41.9)	Bob Scott (.41.9)
1960-61	Bill Depp (17.2)	Bill Depp (412)	Bill Depp (12.9)	Bill Depp (309)	Bill Depp (.40.5)	Don Ringstaff (.45.9)
1959-60	Bill Johnson (15.5)	Bill Johnson (356)	Ben Rowan (11.3)	Ben Rowan (261)	Bill Depp (.41.9)	Bill Depp (.41.9)
1958-59	Jim Henry (18.8)	Jim Henry (414)	Ben Rowan (10.7)	Ben Rowan (256)	Jim Henry (.47.9)	Jim Henry (.47.9)
1957-58	Jim Henry (20.5)	Jim Henry (493)	Don Hinton (8.9)	Don Hinton (222)	Jim Henry (.46.3)	Hub Houglund (.47.7)
1956-57	Al Rochelle (17.3)	Al Rochelle (381)	Hobby Gibbs (12.5)	Hobby Gibbs (274)	Bobby Thym (.42.5)	Jim Henry (.44.8)
1955-56	Al Rochelle (18.3)	Al Rochelle (421)	Charley Harrison (14.5)	Charley Harrison (315)	Al Rochelle (.38.8)	Al Rochelle (.38.8)
1954-55	Babe Taylor (17.0)	Al Rochelle (355)	Charley Harrison (12.9)	Charley Harrison (284)	Al Rochelle (.38.5)	Al Rochelle (.38.5)
1953-54	Dan Finch (21.9)	Dan Finch (481)	Dan Finch (11.3)	Dan Finch (249)	Bobby Thym (.39.9)	Bobby Thym (.39.9)
1952-53	Dan Finch (20.7)	Dan Finch (372)	Dan Finch (17.2)	Dan Finch (247)	Dan Finch (.35.3)	George Nordhaus (.39.1)
1951-52	Dave Kardokus (11.6)	Dave Kardokus (314)	Dave Kardokus (8.4)	Dave Kardokus (228)	Dave Kardokus (.32.4)	Dan Finch (.35.1)
1950-51	Al Weiss (13.6)	Al Weiss (353)		Al Weiss (36.2)		Al Weiss (.36.2)
1949-50	Billy Joe Adcock (12.6)	Billy Joe Adcock (315)			Billy Joe Adcock (.28.1)	George Kelley (.35.0)
1948-49	Billy Joe Adcock (15.4)	Billy Joe Adcock (339)			Billy Joe Adcock (.32.6)	Haworth Parks (.33.9)
1947-48		Billy Joe Adcock (376)			5 mpg	100 attempts

SEC MINIMUMS - FG% - 5.0 made per game; FT% - 2.5 made per game; 3FG% - 2.0 made per game  
 VANDERBILT MINIMUMS - FG% - 100 FG Attempts/Season; FT% - 50 FT Attempts/Season; 3FG% - 30 3FG Attempts/Season



# ANNUAL TEAM LEADERS

Year	FT% (SEC min)	FT% (VU Min)	3FG% (SEC min)	3FG% (VU min)	Assists	Steals	Blocks
2015-16	Jeff Roberson (.833)	Jeff Roberson (.833)	Matthew Fisher-Davis (.446)	Matthew Fisher-Davis (.446)	Wade Baldwin IV (172)	Wade Baldwin IV (40)	Luke Kornet (84)
2014-15	James Siakam (.757)	Riley Lachance (.873)	Matthew Fisher-Davis (.401)	Jeff Roberson (.455)	Wade Baldwin IV (155)	Wade Baldwin IV (50)	Damian Jones (70)
2013-14	Kyle Fuller (.730)	Kyle Fuller (.730)	Rod Odom (.385)	Rod Odom (.385)	Kyle Fuller (130)	James Siakam (28)	Damian Jones (43)
2012-13	Kedren Johnson (.723)	Kedren Johnson (.723)	Dai-Jon Parker (.407)	Dai-Jon Parker (.407)	Kedren Johnson (119)	Kedren Johnson (34)	Josh Henderson (29)
2011-12	John Jenkins (.837)	Brad Tinsley (.855)	John Jenkins (.439)	John Jenkins (.439)	Brad Tinsley (142)	Lance Goulbourne (54)	Festus Ezeli (36)
2010-11	John Jenkins (.894)	John Jenkins (.894)	John Jenkins (.408)	Steve Tchiengang (.415)	Brad Tinsley (105)	Jeffrey Taylor (35)	Festus Ezeli (52)
2009-10	Jermaine Beal (.802)	Jermaine Beal (.802)	John Jenkins (.483)	John Jenkins (.483)	Jermaine Beal (103)	Jeffrey Taylor (36)	A.J. Ogilvy (87)
2008-09	Jermaine Beal (.823)	Brad Tinsley (.824)	Brad Tinsley (.411)	Brad Tinsley (.411)	Jermaine Beal (99)	Jermaine Beal (35)	A.J. Ogilvy (48)
2007-08	A.J. Ogilvy (.769)	Ross Neltner (.792)	Shan Foster (.469)	Shan Foster (.469)	Jermaine Beal (158)	Shan Foster (36)	A.J. Ogilvy (49)
2006-07	Derrick Byars (.711)	Dan Cage (.875)	Dan Cage (.442)	Dan Cage (.442)	Derrick Byars (116)	Derrick Byars (48)	Ted Skuchas (28)
2005-06	Shan Foster (.759)	Shan Foster (.759)	Derrick Byars (.441)	Dan Cage (.461)	Derrick Byars (96)	DeMarre Carroll (37)	Julian Terrell (36)
2004-05	Mario Moore (.809)	Mario Moore (.809)	Shan Foster (.445)	Shan Ford (.445)	Mario Moore (126)	Jason Holwerda (47)	Julian Terrell (36)
2003-04	Matt Freije (.788)	Scott Hundley (.793)	Mario Moore (.363)	Dawid Przybyszewski (.455)	Russell Lakey (128)	Russell Lakey (46)	Dawid Przybyszewski (29)
2002-03	Matt Freije (.798)	Matt Freije (.798)	Matt Freije (.351)	Corey Smith (.383)	Russell Lakey (99)	Russell Lakey (52)	Brian Thornton (24)
2001-02	Matt Freije (.768)	Chuck Moore (.813)	Brendan Plavich (.441)	Brendan Plavich (.441)	Brendan Plavich (102)	Brendan Plavich (47)	Brian Thornton (20)
2000-01	Anthony Williams (73.2)	Chuck Moore (.797)	Chuck Moore (.350)	Matt Freije (.390)	Russell Lakey (94)	Russell Lakey (54)	Matt Freije (28)
1999-00	Dan Langhi (.871)	Dan Langhi (.871)	Dan Langhi (.403)	Rick Jones (.482)	Atiba Prater (180)	Atiba Prater (56)	Darius Coulibaly (29)
1998-99	Dan Langhi (.844)	Dan Langhi (.844)	Dan Langhi (.385)	Michael Leblanc (.412)	Atiba Prater (82)	James Strong (77)	Greg LaPointe (16)
1997-98	Billy Di Spaltro (.813)	Billy Di Spaltro (.813)	Drew Maddux (.354)	Vince Ford (.453)	Atiba Prater (152)	Drew Maddux (68)	Austin Bates (30)
1996-97	Billy Di Spaltro (.769)	Billy Di Spaltro (.769)	Pax Whitehead (.360)	Pax Whitehead (.360)	Drew Maddux (116)	Drew Maddux (68)	Austin Bates (18)
1995-96	Drew Maddux (.764)	Drew Maddux (.764)	Frank Seckar (.379)	Frank Seckar (.379)	Frank Seckar (176)	Frank Seckar (63)	Malik Evans (28)
1994-95	Ronnie McMahan (.736)	Drew Maddux (.864)	Frank Seckar (.426)	Frank Seckar (.426)	Frank Seckar (114)	Frank Seckar (73)	Chris Woods (50)
1993-94	Billy McCaffrey (.889)	Billy McCaffrey (.889)	Frank Seckar (.449)	Frank Seckar (.449)	Billy McCaffrey (133)	Ronnie McMahan (51)	Dan Hall (27)
1992-93	Billy McCaffrey (.870)	Billy McCaffrey (.870)	Billy McCaffrey (.512)	Billy McCaffrey (.512)	Billy McCaffrey (124)	Kevin Anglin (67)	Bruce Eldr (19)
1991-92	Kevin Anglin (.749)	Todd Milholland (81.3)	Kevin Anglin (40.2)	Aaron Beth (47.3)	Kevin Anglin (114)	Kevin Anglin (49)	Bruce Elder (26)
1990-91	Scott Draud (.875)	Scott Draud (.875)	S. Draud (.449)	S. Draud (.449)	Kevin Anglin (124)	Bruce Elder (46)	S Grant (20)
1989-90	Scott Draud (.870)	Scott Draud (.870)	Scott Draud (.433)	Derrick Wilcox (.467)	Derrick Wilcox (158)	Derrick Wilcox (37)	S Grant (14)
1988-89	Eric Reid (.774)	Eric Reid (.774)	Barry Booker (.449)	Barry Booker (.449)	Derrick Wilcox (173)	Barry Booker (50)	Eric Reid (12)
1987-88	Barry Goheen (.768)	Barry Goheen (.768)	Barry Booker (.433)	Derrick Wilcox (.462)	Barry Goheen (89)	Barry Goheen (34)	Will Perdue (74)
1986-87	Barry Goheen (83.8)	Barry Goheen (83.8)	Barry Booker (50.0)	Barry Booker (50.0)	Barry Booker (91)	Barry Booker (36)	Will Perdue (72)
1985-86	Barry Goheen (84.6)	Barry Goheen (84.6)			Darrell Dulaney (89)	Darrell Dulaney (44)	Will Perdue (13)
1984-85	Phil Cox (87.4)	Phil Cox (87.4)			Darrell Dulaney (102)	Phil Cox (41)	Brett Burrow (10)
1983-84	Jeff Turner (84.3)	Jeff Turner (84.3)			Al McKinney (93)	Al McKinney (93)	Bobby Westbrooks (14)
1982-83	Phil Cox (89.7)	Phil Cox (89.7)			Al McKinney (111)	Al McKinney (48)	James Williams (22)
1981-82	Phil Cox (86.9)	Phil Cox (86.9)			Al McKinney (87)	Al McKinney (31)	Willie Jones (25)
1980-81	Mike Rhodes (82.1)	Mike Rhodes (82.1)			Jimmy Gray (81)	Al McKinney (28)	Willie Jones (11)
1979-80	Mike Rhodes (80.9)	Mike Rhodes (80.9)			Tommy Springer (86)	Tommy Springer (42)	Willie Jones (11)
1978-79	Mike Rhodes (82.7)	Mike Rhodes (82.7)			Tommy Springer (117)		
1977-78	Mike Rhodes (81.1)	Tommy Springer (83.6)			Mark Elliott (86)		
1976-77	Dicky Keffer (81.5)	Dicky Keffer (81.5)			Mark Elliott (89)		
1975-76	Joe Ford (81.7)	Joe Ford (81.7)			Dicky Keffer (109)		
1974-75	Joe Ford (83.9)	Joe Ford (83.9)			Dicky Keffer (99)		
1973-74	Terry Compton (87.3)	Terry Compton (87.3)			Van Breda Kolff (141)		
1972-73	Terry Compton (76.0)	Lee Fowler (76.1)			Van Breda Kolff (147)		
1971-72	Tom Arnholt (89.0)	Tom Arnholt (89.0)			Van Breda Kolff (142)		
1970-71	Van Oliver (81.6)	Rudy Thacker (91.8)			Rudy Thacker (78)		
1969-70	Tom Arnholt (79.5)	Ralph Mayes (81.4)			Tom Arnholt (78)		
1968-69	Tom Hagan (87.2)	Rudy Thacker (88.9)			Tom Hagan (80)		
1967-68	Tom Hagan (84.4)	Tom Hagan (84.4)					
1966-67	Tom Hagan (78.0)	Jerry Southwood (79.2)					
1965-66	Keith Thomas (79.6)	Keith Thomas (79.6)			Jerry Southwood (94)		
1964-65	John Ed Miller (78.5)	Keith Thomas (86.2)					
1963-64	John Ed Miller (80.4)	John Ed Miller (80.4)					
1962-63	Roger Schurig (79.9)	Roger Schurig (79.9)					
1961-62	John Russell (70.3)	Bobby Bland (81.3)					
1960-61	Don Ringstaff (75.6)	Don Ringstaff (75.6)					
1959-60	Bill Johnson (79.2)	Bill Johnson (79.2)					
1958-59	Jim Henry (78.7)	Jim Henry (78.7)					
1957-58	Jack Pirrie (73.0)	Jimmy French (83.6)					
1956-57	Al Rochelle (78.1)	Al Rochelle (78.1)					
1955-56	Al Rochelle (74.5)	Al Rochelle (75.0)					
1954-55	Al Rochelle (74.5)	Al Rochelle (74.5)					
1953-54	Babe Taylor (83.8)	Babe Taylor (83.8)					
1952-53	George Nordhaus (68.3)	George Nordhaus (68.3)					
1951-52	Al Weiss (65.3)	Bob Dudley Smith (71.1)			Jack Heldman (52)		
1950-51	Bob Dudley Smith (71.9)	Bob Dudley Smith (71.9)					
1949-50	George Kelley (65.7)	Bob Dudley Smith (79.2)					
1948-49	George Kelley (65.7)	George Kelley (65.7)					
1947-48	Billy Joe Adcock (68.2)	Bobby McGuire (75.7)					



# ANNUAL TEAM STATISTICS

	G	FG-FGA	PCT	3FG-3FGA	PCT	FT-FTA	PCT	REB	AVG	A	TO	ST	BLK	PTS	PPG
<b>2015-16</b>	<b>33</b>	<b>857-1879</b>	<b>.456</b>	<b>273-714</b>	<b>.382</b>	<b>519-747</b>	<b>.695</b>	<b>1272</b>	<b>38.5</b>	<b>487</b>	<b>386</b>	<b>139</b>	<b>182</b>	<b>2506</b>	<b>75.9</b>
Opponents	33	784-2033	.386	183-622	.294	474-700	.677	1235	37.4	343	326	185	101	2225	67.4
<b>2014-15</b>	<b>35</b>	<b>838-1775</b>	<b>.472</b>	<b>255-651</b>	<b>.392</b>	<b>541-764</b>	<b>.708</b>	<b>1184</b>	<b>33.8</b>	<b>541</b>	<b>452</b>	<b>168</b>	<b>186</b>	<b>2472</b>	<b>70.6</b>
Opponents	35	789-1942	.406	216-637	.339	458-662	.692	1120	32.0	388	407	233	102	2252	64.3
<b>2013-14</b>	<b>31</b>	<b>689-1598</b>	<b>.431</b>	<b>191-599</b>	<b>.319</b>	<b>433-658</b>	<b>.658</b>	<b>1069</b>	<b>34.5</b>	<b>404</b>	<b>414</b>	<b>145</b>	<b>138</b>	<b>2002</b>	<b>64.6</b>
Opponents	31	722-1777	.406	181-595	.304	407-628	.648	1119	36.1	347	331	217	113	2032	65.5
<b>2012-13</b>	<b>33</b>	<b>681-1671</b>	<b>.408</b>	<b>257-734</b>	<b>.350</b>	<b>372-586</b>	<b>.635</b>	<b>1090</b>	<b>33.0</b>	<b>385</b>	<b>398</b>	<b>160</b>	<b>120</b>	<b>1991</b>	<b>60.3</b>
Opponents	33	701-1721	.407	183-588	.311	399-577	.692	1121	34.0	346	378	184	111	1984	60.1
<b>2011-12</b>	<b>36</b>	<b>885-1921</b>	<b>.461</b>	<b>307-792</b>	<b>.388</b>	<b>538-770</b>	<b>.699</b>	<b>1244</b>	<b>34.6</b>	<b>458</b>	<b>476</b>	<b>214</b>	<b>144</b>	<b>2615</b>	<b>72.6</b>
Opponents	36	861-2055	.419	206-667	.309	411-588	.699	1189	33.0	405	452	251	128	2339	65.0
<b>2010-11</b>	<b>34</b>	<b>848-1853</b>	<b>.458</b>	<b>263-708</b>	<b>.371</b>	<b>622-837</b>	<b>.743</b>	<b>1255</b>	<b>36.9</b>	<b>454</b>	<b>441</b>	<b>175</b>	<b>162</b>	<b>2581</b>	<b>75.9</b>
Opponents	34	848-2063	.411	203-649	.313	402-577	.697	1172	34.5	392	406	232	116	2301	67.7
<b>2009-10</b>	<b>33</b>	<b>859-1829</b>	<b>.470</b>	<b>203-552</b>	<b>.368</b>	<b>616-854</b>	<b>.721</b>	<b>1197</b>	<b>36.3</b>	<b>436</b>	<b>448</b>	<b>188</b>	<b>171</b>	<b>2537</b>	<b>76.9</b>
Opponents	33	819-1992	.411	209-621	.337	427-678	.630	1182	35.8	395	445	221	128	2274	68.9
<b>2008-09</b>	<b>31</b>	<b>740-1642</b>	<b>.451</b>	<b>190-561</b>	<b>.339</b>	<b>515-719</b>	<b>.716</b>	<b>1144</b>	<b>36.9</b>	<b>389</b>	<b>466</b>	<b>137</b>	<b>174</b>	<b>2185</b>	<b>70.5</b>
Opponents	31	713-1789	.399	213-597	.357	394-566	.696	997	32.2	359	390	114	222	2033	65.6
<b>2007-08</b>	<b>34</b>	<b>928-1995</b>	<b>.465</b>	<b>303-760</b>	<b>.399</b>	<b>562-765</b>	<b>.735</b>	<b>1197</b>	<b>35.2</b>	<b>606</b>	<b>494</b>	<b>207</b>	<b>118</b>	<b>2721</b>	<b>80.0</b>
Opponents	34	914-2085	.438	245-700	.350	464-668	.695	1223	36.0	449	512	235	118	2537	74.6
<b>2006-07</b>	<b>34</b>	<b>904-1984</b>	<b>.456</b>	<b>317-843</b>	<b>.376</b>	<b>469-643</b>	<b>.729</b>	<b>1146</b>	<b>33.7</b>	<b>578</b>	<b>422</b>	<b>257</b>	<b>93</b>	<b>2594</b>	<b>76.3</b>
Opponents	34	853-1950	.437	242-712	.340	439-622	.706	1221	35.9	454	539	219	110	2387	70.2
<b>2005-06</b>	<b>30</b>	<b>756-1642</b>	<b>.460</b>	<b>242-625</b>	<b>.387</b>	<b>350-502</b>	<b>.697</b>	<b>944</b>	<b>31.5</b>	<b>464</b>	<b>386</b>	<b>182</b>	<b>87</b>	<b>2104</b>	<b>70.1</b>
Opponents	30	718-1621	.443	200-566	.353	375-525	.714	981	32.7	369	413	182	87	2011	67.0
<b>2004-05</b>	<b>34</b>	<b>861-1856</b>	<b>.464</b>	<b>322-837</b>	<b>.385</b>	<b>376-555</b>	<b>.677</b>	<b>1126</b>	<b>33.1</b>	<b>541</b>	<b>489</b>	<b>231</b>	<b>103</b>	<b>2420</b>	<b>71.2</b>
Opponents	34	760-1812	.419	205-598	.343	483-751	.643	1130	33.2	357	489	216	107	2208	64.9
<b>2003-04</b>	<b>33</b>	<b>841-1873</b>	<b>.449</b>	<b>263-716</b>	<b>.367</b>	<b>469-660</b>	<b>.711</b>	<b>1150</b>	<b>34.8</b>	<b>541</b>	<b>419</b>	<b>248</b>	<b>112</b>	<b>2414</b>	<b>73.2</b>
Opponents	33	745-1814	.411	236-682	.346	420-587	.716	1133	34.3	403	500	205	108	2146	65.0
<b>2002-03</b>	<b>29</b>	<b>717-1640</b>	<b>.437</b>	<b>181-551</b>	<b>.328</b>	<b>383-551</b>	<b>.695</b>	<b>962</b>	<b>33.2</b>	<b>413</b>	<b>465</b>	<b>226</b>	<b>114</b>	<b>1998</b>	<b>68.9</b>
Opponents	29	756-1684	.449	176-487	.361	403-574	.702	1040	35.9	382	460	257	115	2091	72.1
<b>2001-02</b>	<b>32</b>	<b>791-1779</b>	<b>.445</b>	<b>282-763</b>	<b>.370</b>	<b>426-582</b>	<b>.732</b>	<b>1021</b>	<b>31.9</b>	<b>490</b>	<b>511</b>	<b>211</b>	<b>60</b>	<b>2290</b>	<b>71.6</b>
Opponents	32	809-1793	.451	204-624	.327	496-710	.699	1112	34.8	427	503	270	120	2318	72.4
<b>2000-01</b>	<b>30</b>	<b>748-1779</b>	<b>.420</b>	<b>214-661</b>	<b>.324</b>	<b>408-578</b>	<b>.706</b>	<b>1068</b>	<b>35.6</b>	<b>438</b>	<b>431</b>	<b>211</b>	<b>76</b>	<b>2118</b>	<b>70.6</b>
Opponents	30	765-1697	.451	214-619	.346	378-577	.655	1056	35.2	420	455	138	226	2122	70.7
<b>1999-00</b>	<b>30</b>	<b>782-1710</b>	<b>.457</b>	<b>222-607</b>	<b>.366</b>	<b>457-624</b>	<b>.732</b>	<b>1014</b>	<b>33.8</b>	<b>457</b>	<b>442</b>	<b>214</b>	<b>63</b>	<b>2243</b>	<b>74.8</b>
Opponents	30	773-1750	.442	198-620	.319	346-540	.641	1045	34.8	394	478	214	115	2090	69.7
<b>1998-99</b>	<b>29</b>	<b>717-1724</b>	<b>.416</b>	<b>242-674</b>	<b>.359</b>	<b>415-595</b>	<b>.699</b>	<b>1052</b>	<b>36.3</b>	<b>401</b>	<b>473</b>	<b>258</b>	<b>61</b>	<b>2091</b>	<b>72.1</b>
Opponents	29	748-1673	.447	209-611	.342	370-548	.675	1019	35.1	429	473	233	109	2075	71.6
<b>1997-98</b>	<b>33</b>	<b>888-1900</b>	<b>.467</b>	<b>199-572</b>	<b>.348</b>	<b>495-701</b>	<b>.706</b>	<b>1106</b>	<b>33.5</b>	<b>469</b>	<b>522</b>	<b>327</b>	<b>80</b>	<b>2470</b>	<b>74.8</b>
Opponents	33	848-1924	.441	218-649	.336	402-593	.678	1136	34.4	423	590	235	118	2316	70.2
<b>1996-97</b>	<b>31</b>	<b>708-1593</b>	<b>.444</b>	<b>177-514</b>	<b>.344</b>	<b>563-797</b>	<b>.706</b>	<b>987</b>	<b>31.8</b>	<b>458</b>	<b>485</b>	<b>301</b>	<b>60</b>	<b>2156</b>	<b>69.5</b>
Opponents	31	762-1763	.432	174-556	.313	332-497	.668	1062	34.3	410	545	226	90	2030	65.5
<b>1995-96</b>	<b>32</b>	<b>862-1909</b>	<b>.452</b>	<b>194-552</b>	<b>.351</b>	<b>503-719</b>	<b>.700</b>	<b>1093</b>	<b>34.2</b>	<b>452</b>	<b>413</b>	<b>228</b>	<b>76</b>	<b>2421</b>	<b>75.7</b>
Opponents	32	871-1869	.466	194-545	.356	435-636	.684	1123	35.1	397	458	207	135	2371	74.1
<b>1994-95</b>	<b>28</b>	<b>695-1719</b>	<b>.404</b>	<b>226-644</b>	<b>.351</b>	<b>428-602</b>	<b>.711</b>	<b>1062</b>	<b>37.9</b>	<b>435</b>	<b>400</b>	<b>240</b>	<b>131</b>	<b>2044</b>	<b>73.0</b>
Opponents	28	723-1685	.429	156-446	.350	370-565	.655	1111	39.7	344	466	180	106	1972	70.4
<b>1993-94</b>	<b>32</b>	<b>866-1873</b>	<b>.462</b>	<b>232-595</b>	<b>.390</b>	<b>557-742</b>	<b>.751</b>	<b>1141</b>	<b>35.7</b>	<b>550</b>	<b>456</b>	<b>239</b>	<b>111</b>	<b>2521</b>	<b>78.8</b>
Opponents	32	885-2005	.441	178-556	.320	405-600	.675	1172	36.6	424	470	215	80	2353	73.5
<b>1992-93</b>	<b>34</b>	<b>986-1971</b>	<b>.500</b>	<b>262-636</b>	<b>.412</b>	<b>588-807</b>	<b>.729</b>	<b>1208</b>	<b>35.5</b>	<b>577</b>	<b>485</b>	<b>277</b>	<b>99</b>	<b>2822</b>	<b>83.0</b>
Opponents	34	916-2080	.440	191-579	.330	352-562	.626	1176	34.6	410	565	283	89	2375	69.9
<b>1991-92</b>	<b>30</b>	<b>763-1613</b>	<b>.473</b>	<b>195-494</b>	<b>.395</b>	<b>522-734</b>	<b>.711</b>	<b>994</b>	<b>33.1</b>	<b>444</b>	<b>506</b>	<b>201</b>	<b>86</b>	<b>2243</b>	<b>74.8</b>
Opponents	30	866-1888	.459	202-559	.361	327-472	.693	1078	35.9	418	440	291	96	2261	75.4
<b>1990-91</b>	<b>30</b>	<b>742-1549</b>	<b>.479</b>	<b>231-565</b>	<b>.409</b>	<b>485-641</b>	<b>.757</b>	<b>942</b>	<b>31.4</b>	<b>445</b>	<b>463</b>	<b>218</b>	<b>62</b>	<b>2200</b>	<b>73.3</b>
Opponents	30	831-1749	.475	160-445	.360	294-452	.650	955	31.8	430	447	106	106	2116	70.5
<b>1989-90</b>	<b>35</b>	<b>889-1899</b>	<b>.468</b>	<b>219-548</b>	<b>.400</b>	<b>742-956</b>	<b>.776</b>	<b>1226</b>	<b>35.0</b>	<b>544</b>	<b>578</b>	<b>208</b>	<b>51</b>	<b>2739</b>	<b>78.3</b>
Opponents	35	1034-2184	.473	214-537	.399	441-623	.708	1175	33.6	536	505	297	100	2723	77.8
<b>1988-89</b>	<b>33</b>	<b>923-1937</b>	<b>.477</b>	<b>203-490</b>	<b>.414</b>	<b>499-721</b>	<b>.692</b>	<b>1169</b>	<b>35.4</b>	<b>562</b>	<b>416</b>	<b>205</b>	<b>59</b>	<b>2548</b>	<b>77.2</b>
Opponents	33	944-2026	.466	177-451	.393	321-457	.702	1138	34.5	515	428	211	101	2386	72.3
<b>1987-88</b>	<b>31</b>	<b>907-1826</b>	<b>.497</b>	<b>200-464</b>	<b>.431</b>	<b>427-588</b>	<b>.726</b>	<b>1110</b>	<b>35.8</b>	<b>487</b>	<b>423</b>	<b>166</b>	<b>100</b>	<b>2441</b>	<b>78.7</b>
Opponents	31	854-1879	.455	119-319	.373	430-613	.702	1063	34.3	456	388	212	68	2257	72.8
<b>1986-87</b>	<b>34</b>	<b>904-1856</b>	<b>.487</b>	<b>187-436</b>	<b>.429</b>	<b>504-724</b>	<b>.696</b>	<b>1186</b>	<b>34.9</b>	<b>481</b>	<b>507</b>	<b>149</b>	<b>112</b>	<b>2499</b>	<b>73.5</b>
Opponents	34	924-2053	.450	159-428	.371	464-648	.716	1155	34.0	449	425	241	92	2471	72.7
<b>1985-86</b>	<b>28</b>	<b>775-1604</b>	<b>.483</b>	—</											



# ANNUAL TEAM STATISTICS

	G	FG-FGA	PCT	3FG-3FGA	PCT	FT-FTA	PCT	REB	AVG	A	TO	ST	BLK	PTS	PPG
<b>1980-81</b>	<b>29</b>	<b>818-1604</b>	<b>.510</b>	—	—	<b>508-699</b>	<b>.727</b>	<b>938</b>	<b>32.3</b>	<b>415</b>	—	<b>139</b>	<b>36</b>	<b>2144</b>	<b>73.9</b>
Opponents	29	791-1616	.489	—	—	509-764	.666	967	33.3	343	—	—	—	2091	72.1
<b>1979-80</b>	<b>26</b>	<b>797-1619</b>	<b>.492</b>	—	—	<b>469-635</b>	<b>.739</b>	<b>904</b>	<b>34.8</b>	<b>370</b>	—	<b>138</b>	<b>32</b>	<b>2063</b>	<b>79.3</b>
Opponents	26	785-1596	.492	—	—	447-674	.663	921	35.4	320	—	—	—	2017	77.6
<b>1978-79</b>	<b>27</b>	<b>787-1618</b>	<b>.496</b>	—	—	<b>388-523</b>	<b>.742</b>	<b>954</b>	<b>35.3</b>	<b>284</b>	—	—	—	<b>1962</b>	<b>72.7</b>
Opponents	27	771-1598	.482	—	—	309-465	.664	885	32.8	186	—	—	—	1849	68.5
<b>1977-78</b>	<b>27</b>	<b>708-1553</b>	<b>.456</b>	—	—	<b>367-508</b>	<b>.722</b>	<b>861</b>	<b>31.9</b>	<b>277</b>	—	—	—	<b>1783</b>	<b>66.0</b>
Opponents	27	787-1634	.482	—	—	267-401	.666	965	35.7	286	—	—	—	1841	68.2
<b>1976-77</b>	<b>26</b>	<b>736-1654</b>	<b>.445</b>	—	—	<b>362-501</b>	<b>.721</b>	<b>942</b>	<b>36.2</b>	<b>259</b>	—	—	—	<b>1834</b>	<b>70.5</b>
Opponents	26	794-1594	.498	—	—	384-523	.736	1036	39.8	285	—	—	—	1972	75.8
<b>1975-76</b>	<b>27</b>	<b>790-1619</b>	<b>.488</b>	—	—	<b>480-628</b>	<b>.764</b>	<b>927</b>	<b>34.3</b>	<b>401</b>	—	—	—	<b>2060</b>	<b>76.3</b>
Opponents	27	882-1845	.478	—	—	297-429	.692	1090	40.4	371	—	—	—	2061	76.3
<b>1974-75</b>	<b>26</b>	<b>826-1645</b>	<b>.502</b>	—	—	<b>530-692</b>	<b>.766</b>	<b>997</b>	<b>38.4</b>	<b>423</b>	—	—	—	<b>2182</b>	<b>83.9</b>
Opponents	26	921-2015	.457	—	—	297-423	.702	1123	43.2	396	—	—	—	2139	82.3
<b>1973-74</b>	<b>28</b>	<b>848-1812</b>	<b>.468</b>	—	—	<b>477-595</b>	<b>.802</b>	<b>1127</b>	<b>40.3</b>	<b>445</b>	—	—	—	<b>2173</b>	<b>77.6</b>
Opponents	28	849-1884	.451	—	—	271-378	.717	1067	38.1	371	—	—	—	1967	70.3
<b>1972-73</b>	<b>26</b>	<b>788-1783</b>	<b>.442</b>	—	—	<b>429-582</b>	<b>.737</b>	<b>1211</b>	<b>46.6</b>	<b>408</b>	—	—	—	<b>2005</b>	<b>77.1</b>
Opponents	26	762-1743	.437	—	—	307-471	.652	1070	41.2	305	—	—	—	1831	70.4
<b>1971-72</b>	<b>26</b>	<b>832-1780</b>	<b>.467</b>	—	—	<b>594-788</b>	<b>.754</b>	<b>1152</b>	<b>44.3</b>	<b>431</b>	—	—	—	<b>2258</b>	<b>86.8</b>
Opponents	26	873-1784	.489	—	—	454-664	.684	1104	42.5	337	—	—	—	2200	84.6
<b>1970-71</b>	<b>26</b>	<b>830-1762</b>	<b>.471</b>	—	—	<b>526-689</b>	<b>.763</b>	<b>1135</b>	<b>43.7</b>	<b>354</b>	—	—	—	<b>2186</b>	<b>84.1</b>
Opponents	26	837-1791	.467	—	—	457-664	.688	877	33.7	314	—	—	—	2131	82.0
<b>1969-70</b>	<b>26</b>	<b>847-1914</b>	<b>.443</b>	—	—	<b>537-729</b>	<b>.737</b>	<b>1351</b>	<b>51.9</b>	<b>408</b>	—	—	—	<b>2231</b>	<b>85.8</b>
Opponents	26	832-1950	.427	—	—	492-705	.698	1334	44.2	351	—	—	—	2156	82.9
<b>1968-69</b>	<b>26</b>	<b>857-1825</b>	<b>.470</b>	—	—	<b>422-571</b>	<b>.739</b>	<b>1064</b>	<b>40.9</b>	<b>278</b>	—	—	—	<b>2136</b>	<b>82.2</b>
Opponents	26	807-1807	.447	—	—	499-677	.737	1139	43.8	244	—	—	—	2113	81.3
<b>1967-68</b>	<b>26</b>	<b>806-1722</b>	<b>.467</b>	—	—	<b>527-684</b>	<b>.770</b>	<b>1183</b>	<b>45.5</b>	—	—	—	—	<b>2139</b>	<b>82.2</b>
Opponents	26	754-1757	.429	—	—	427-612	.692	1097	42.2	—	—	—	—	1935	74.4
<b>1966-67</b>	<b>26</b>	<b>834-1654</b>	<b>.504</b>	—	—	<b>464-637</b>	<b>.728</b>	<b>914</b>	<b>35.2</b>	—	—	—	—	<b>2132</b>	<b>82.0</b>
Opponents	26	776-1656	.469	—	—	365-523	.698	1038	37.1	—	—	—	—	1913	73.2
<b>1965-66</b>	<b>26</b>	<b>858-1845</b>	<b>.460</b>	—	—	<b>502-677</b>	<b>.741</b>	<b>1184</b>	<b>43.5</b>	—	—	—	—	<b>2218</b>	<b>85.3</b>
Opponents	26	794-1754	.452	—	—	452-552	.762	1109	41.0	—	—	—	—	2009	77.2
<b>1964-65</b>	<b>28</b>	<b>916-2013</b>	<b>.455</b>	—	—	<b>527-752</b>	<b>.700</b>	<b>1355</b>	<b>48.3</b>	—	—	—	—	<b>2359</b>	<b>84.2</b>
Opponents	28	775-1912	.405	—	—	437-626	.698	1187	42.3	—	—	—	—	1987	70.9
<b>1963-64</b>	<b>25</b>	<b>844-1965</b>	<b>.428</b>	—	—	<b>466-665</b>	<b>.701</b>	<b>1466</b>	<b>58.6</b>	—	—	—	—	<b>2154</b>	<b>86.2</b>
Opponents	25	694-1765	.393	—	—	458-654	.700	1121	44.8	—	—	—	—	1846	73.8
<b>1962-63</b>	<b>23</b>	<b>634-1672</b>	<b>.379</b>	—	—	<b>389-568</b>	<b>.685</b>	<b>1191</b>	<b>51.7</b>	—	—	—	—	<b>1657</b>	<b>72.0</b>
Opponents	23	592-1498	.398	—	—	420-611	.687	1123	48.8	—	—	—	—	1604	69.7
<b>1961-62</b>	<b>24</b>	<b>690-1783</b>	<b>.387</b>	—	—	<b>430-646</b>	<b>.666</b>	<b>1262</b>	<b>52.6</b>	—	—	—	—	<b>1810</b>	<b>75.4</b>
Opponents	24	619-1614	.385	—	—	506-721	.702	1257	52.4	—	—	—	—	1744	72.7
<b>1960-61</b>	<b>24</b>	<b>621-1610</b>	<b>.386</b>	—	—	<b>470-698</b>	<b>.673</b>	<b>1261</b>	<b>52.5</b>	—	—	—	—	<b>1712</b>	<b>71.3</b>
Opponents	24	554-1479	.375	—	—	414-592	.699	1059	44.1	—	—	—	—	1522	63.4
<b>1959-60</b>	<b>23</b>	<b>617-1623</b>	<b>.386</b>	—	—	<b>397-614</b>	<b>.646</b>	<b>1155</b>	<b>50.2</b>	—	—	—	—	<b>1631</b>	<b>70.9</b>
Opponents	23	580-1446	.408	—	—	397-557	.713	1071	46.6	—	—	—	—	1557	67.7
<b>1958-59</b>	<b>24</b>	<b>623-1634</b>	<b>.381</b>	—	—	<b>466-708</b>	<b>.658</b>	<b>1200</b>	<b>50.0</b>	—	—	—	—	<b>1712</b>	<b>71.3</b>
Opponents	24	609-1633	.373	—	—	378-567	.667	1126	46.7	—	—	—	—	1596	66.5
<b>1957-58</b>	<b>25</b>	<b>712-1780</b>	<b>.400</b>	—	—	<b>426-628</b>	<b>.678</b>	<b>1182</b>	<b>47.3</b>	—	—	—	—	<b>1850</b>	<b>74.0</b>
Opponents	25	631-1602	.394	—	—	424-622	.682	1128	45.1	—	—	—	—	1686	67.4
<b>1956-57</b>	<b>22</b>	<b>635-1617</b>	<b>.393</b>	—	—	<b>453-681</b>	<b>.665</b>	<b>1095</b>	<b>49.8</b>	—	—	—	—	<b>1723</b>	<b>78.3</b>
Opponents	22	535-1459	.367	—	—	361-541	.686	993	45.1	—	—	—	—	1431	65.0
<b>1955-56</b>	<b>23</b>	<b>612-1684</b>	<b>.364</b>	—	—	<b>541-779</b>	<b>.694</b>	<b>1224</b>	<b>53.2</b>	—	—	—	—	<b>1765</b>	<b>76.7</b>
Opponents	23	557-1573	.354	—	—	399-601	.664	1077	46.8	—	—	—	—	1513	65.8
<b>1954-55</b>	<b>22</b>	<b>586-1760</b>	<b>.323</b>	—	—	<b>537-785</b>	<b>.684</b>	<b>1174</b>	<b>53.4</b>	—	—	—	—	<b>1709</b>	<b>77.7</b>
Opponents	22	499-1433	.348	—	—	459-702	.654	1032	46.9	—	—	—	—	1457	66.2
<b>1953-54</b>	<b>22</b>	<b>554-1618</b>	<b>.342</b>	—	—	<b>490-727</b>	<b>.674</b>	<b>955</b>	<b>43.4</b>	—	—	—	—	<b>1598</b>	<b>72.6</b>
Opponents	22	555-1600	.347	—	—	448-715	.627	934	42.5	—	—	—	—	1558	70.8
<b>1952-53</b>	<b>19</b>	<b>526-1590</b>	<b>.331</b>	—	—	<b>444-705</b>	<b>.630</b>	<b>982</b>	<b>51.7</b>	—	—	—	—	<b>1496</b>	<b>78.7</b>
Opponents	19	476-1475	.323	—	—	460-736	.625	837	44.1	—	—	—	—	1412	74.3
<b>1951-52</b>	<b>27</b>	<b>677-2246</b>	<b>.301</b>	—	—	<b>425-663</b>	<b>.641</b>	<b>1248</b>	<b>35.6</b>	<b>239</b>	—	—	—	<b>1781</b>	<b>66.0</b>
Opponents	27	593-1991	.298	—	—	466-769	.606	1033	38.3	206	—	—	—	1652	61.2
<b>1950-51</b>	<b>27</b>	<b>630-2084</b>	<b>.302</b>	—	—	<b>434-664</b>	<b>.654</b>	—	—	—	—	—	—	<b>1694</b>	<b>62.7</b>
Opponents	27	621-2102	.295	—	—	391-637	.612	—	—	—	—	—	—	1633	60.5
<b>1949-50</b>	<b>25</b>	<b>548-2003</b>	<b>.274</b>	—	—	<b>368-574</b>	<b>.641</b>	—	—	—	—	—	—	<b>1464</b>	<b>58.6</b>
Opponents	25	413-1641	.252	—	—	390-584	.668	—	—	—	—	—	—	1216	48.6
<b>1948-49</b>	<b>22</b>	<b>472-1507</b>	<b>.296</b>	—	—	<b>295-479</b>	<b>.616</b>	—	—	—	—	—	—	<b>1239</b>	<b>56.3</b>
Opponents	22	414-	—	—	—	252-428	.589	—	—	—	—	—	—	1078	49.0
<b>1947-48</b>	<b>22</b>	<b>431-</b>	—	—	—	<b>258-397</b>	<b>.650</b>	—	—	—	—	—	—	<b>1120</b>	<b>50.9</b>
Opponents	22	478-	—	—	—	284-472	.602	—	—	—	—	—	—	1240	56.3



# TEAM RECORDS

## Points

Points, Year	Year
1. 2822	1992-1993
2. 2739	1989-1990
3. 2721	2007-2008
4. 2615	2011-2012
5. 2594	2006-2007
6. 2581	2010-2011
7. 2548	1988-1989
8. 2537	2009-2010
9. 2521	1993-1994
10. 2506	2015-2016

## Points Per Game

Points/Game, Year	Year
1. 86.8	1971-1972
2. 86.2	1963-1964
3. 85.8	1969-1970
4. 85.3	1965-1966
5. 84.2	1964-1965
6. 84.1	1970-1971
7. 83.9	1974-1975
8. 83.0	1992-1993
9. 82.2	1968-1969
10. 82.2	1967-1968

## Field Goals

Field Goals Made, Year	Year
1. 986	1992-1993
2. 928	2007-2008
3. 923	1988-1989
4. 916	1964-1965
5. 907	1987-1988
6. 904	2006-2007
7. 904	1986-1987
8. 889	1989-1990
9. 888	1997-1998
10. 885	2011-2012

## Field Goal Attempts

Field Goals Attempted, Year	Year
1. 2246	1951-1952
2. 2084	1950-1951
3. 2013	1964-1965
4. 2003	1949-1950
5. 1995	2007-2008
6. 1984	2006-2007
7. 1971	1992-1993
8. 1965	1963-1964
9. 1937	1988-1989
10. 1921	2011-2012

## Field Goal Percentage

FG%, Year	Year
1. .510	1980-1981
2. .504	1966-1967
3. .502	1974-1975
4. .500	1992-1993
5. .497	1987-1988
6. .496	1978-1979
7. .492	1979-1980
8. .489	1984-1985
9. .488	1975-1976
10. .487	1986-1987

## 3-Point Field Goals

3-Point FG's Made, Year	Year
1. 322	2004-2005
2. 317	2006-2007
3. 307	2011-2012
4. 303	2007-2008
5. 282	2001-2002
6. 273	2015-2016
7. 263	2003-2004
8. 263	2010-2011
9. 262	1992-1993
10. 257	2012-2013

## 3 Point Field Goal Attempts

3-Pt FGA, Year	Year
1. 843	2006-2007
2. 837	2004-2005
3. 792	2011-2012
4. 763	2001-2002
5. 760	2007-2008
6. 734	2012-2013
7. 716	2003-2004
8. 714	2015-2016
9. 708	2010-2011
10. 674	1998-1999

## 3 Point Field Goal Percentage

3-Pt FG%, Year	Year
1. .431	1987-1988
2. .429	1986-1987
3. .414	1988-1989
4. .412	1992-1993
5. .409	1990-1991
6. .400	1989-1990
7. .399	2007-2008
8. .395	1991-1992
9. .392	2014-2015
10. .390	1993-1994

## Free Throws Made

Free Throws Made, Year	Year
1. 742	1989-1990
2. 622	2010-2011
3. 616	2009-2010
4. 594	1971-1972
5. 588	1992-1993
6. 563	1996-1997
7. 562	2007-2008
8. 557	1993-1994
9. 541	1955-1956
9. 541	2014-2015

## Free Throw Attempts

Free Throw Attempts, Year	Year
1. 956	1989-1990
2. 854	2009-2010
3. 837	2010-2011
4. 807	1992-1993
5. 797	1996-1997
6. 788	1971-1972
7. 785	1954-1955
8. 779	1955-1956
9. 770	2011-2012
10. 765	2007-2008

## Free Throw Percentage

Free Throw %, Year	Year
1. .802	1973-1974
2. .776	1989-1990
3. .770	1967-1968
4. .766	1974-1975
5. .764	1975-1976
6. .763	1970-1971
7. .757	1990-1991
8. .754	1971-1972
9. .751	1993-1994
10. .751	1984-1985

## Rebounds

Total Rebounds, Year	Year
1. 1466	1963-1964
2. 1355	1964-1965
3. 1272	2015-2016
4. 1262	1961-1962
5. 1261	1960-1961
6. 1255	2010-2011
7. 1248	1951-1952
8. 1244	2011-2012
9. 1226	1989-1990
10. 1224	1955-1956

## Rebound Average

Rebounds/Game, Year	Year
1. 58.6	1963-1964
2. 53.4	1954-1955
3. 53.2	1955-1956
4. 52.6	1961-1962
5. 52.5	1960-1961
6. 51.9	1969-1970
7. 51.7	1962-1963
8. 51.7	1952-1953
9. 50.2	1959-1960
10. 50.0	1958-1959

## Assists

Total Assists, Year	Year
1. 606	2007-2008
2. 578	2006-2007
3. 577	1992-1993
4. 562	1988-1989
5. 550	1993-1994
6. 544	1989-1990
7. 541	2014-2015
7. 541	2004-2005
7. 541	2003-2004
10. 490	2001-2002

## Turnovers

Turnovers, Year	Year
1. 578	1989-1990
2. 522	1997-1998
3. 511	2001-2002
4. 507	1986-1987
5. 506	1991-1992
6. 494	2007-2008
7. 489	2004-2005
8. 485	1996-1997
9. 485	1992-1993
10. 476	2011-2012

## Steals

Steals, Year	Year
1. 327	1997-1998
2. 301	1996-1997
3. 277	1992-1993
4. 258	1998-1999
5. 257	2006-2007
6. 248	2003-2004
7. 240	1994-1995
8. 239	1993-1994
9. 231	2004-2005
10. 228	1995-1996

## Blocks

Blocks, Year	Year
1. 186	2014-2015
2. 182	2015-2016
3. 174	2008-2009
4. 171	2009-2010
5. 162	2010-2011
6. 144	2011-2012
7. 138	2013-2014
8. 137	2008-2009
9. 131	1994-1995
10. 120	2012-2013





# ANNUAL RECORDS

\* - home game  
OT - overtime game

**1900-01 — WON 2, LOST 2**  
**Head Coach: W.D. Weatherford**  
**Captain: Earnest Reese**

Nashville YMCA*	L	19	22
Nashville YMCA*	W	24	9
Nashville YMCA*	W	14	12
Nashville A.C.*	L	11	13

**1901-02 — WON 5, LOST 2**  
**Head Coach: W.D. Weatherford**  
**Captain: H.W. Davis**

Nashville YMCA*	W	27	14
Nashville YMCA*	W	25	4
Nashville A.C.*	W	16	9
Nashville A.C.*	W	17	12
Howard	L	23	33
Howard	W	29	19
Birmingham Southern	L	21	34

**1902-03 — WON 6, LOST 0**  
**Head Coach: Grinnell Jones**  
**Captain: Ben L. Clary**

Cumberland	W	44	14
Nashville A.C.*	W	26	6
Nashville A.C.*	W	24	11
Howard	W	25	11
Cumberland*	W	44	14
Cumberland*	W	24	21

**1903-04 — WON 6, LOST 1**  
**Head Coach: E.J. Hamilton**  
**Captain: John J. Tigert**

U. of Nashville*	W	32	6
Nashville A.C.*	W	34	9
Nashville YMCA*	W	12	5
U. of Nashville*	W	36	4
Nashville A.C.*	W	36	3
Nashville YMCA*	W	32	4
Cumberland	L	5	18

**1904-05**  
No Team

**1905-06**  
No Scores Recorded

**1906-07 — WON 6, LOST 1**  
**Head Coach: J.N. (Stein) Stone**  
**Captain: J.N. (Stein) Stone**

Nashville A.C.*	L	14	23
N.Y. Professionals*	W	30	18
N.Y. Professionals*	W	38	23
Cumberland*	W	21	17
S.W. Presbyterian*	W	27	15
Nashville A.C.*	W	32	21
Nashville A.C.*	W	38	25

**1907-08 — WON 6, LOST 10**  
**Head Coach: W.L. Throop**  
**Captain: W.L. Throop**

Columbia*	L	16	34
Yale*	L	23	27
Montgomery YMCA	L	15	34

Mobile YMCA	L	12	43
Birmingham A.C.	L	12	30
Birmingham YMCA*	W	30	26
Nashville YMCA*	W	28	18
Southern Kentucky	W	28	15
Cumberland*	L	20	22
Nashville YMCA*	W	27	20
S.W. Presbyterian	L	10	20
Central (Ky.)*	W	28	14
Nashville A.C.*	L	8	14
Birmingham A.C.*	W	25	15
Cumberland	L	14	20
Wabash*	L	7	27

**1908-09 — WON 11, LOST 4**  
**Head Coach: E. J. Hamilton**  
**Captain: W. D. Neely**

Nashville YMCA*	W	38	20
Chattanooga	W	32	17
Atlanta A. C.	W	33	26
Columbus YMCA	L	18	19
Cumberland*	W	25	19
Birmingham A. C.	W	33	30
Mobile YMCA	L	26	33
Montgomery YMCA	L	28	32
Birmingham YMCA	W	30	12
Chattanooga*	W	52	23
Sewanee*	W	28	19
S.W. Presbyterian*	W	56	19
Cumberland	W	38	21
Nashville A. C.*	W	43	33
Nashville A. C.*	L	24	25

**1909-10 — WON 10, LOST 3**  
**Head Coach: R. B. McGehee**  
**Captain: R. B. McGehee**

Atlanta A. C.	W	53	30
Columbus YMCA	L	29	34
Montgomery YMCA	W	57	24
Mobile YMCA	W	25	24
Birmingham A. C.	W	50	30
Alumni*	W	41	21
Cumberland*	W	57	13
Sewanee*	W	61	10
Central (Ky.)	L	28	52
Georgetown	W	45	34
Central (Ky.)	L	21	70
Louisville YMCA	W	54	39
Nashville YMCA*	W	53	39

**1910-11 — WON 8, LOST 2**  
**Head Coach: Carl (Zeke) Martin**  
**Captain: Carl (Zeke) Martin**

Cumberland	W	45	20
Nashville YMCA*	W	74	13
Birmingham A. C.	L	26	39
Birmingham YMCA	W	53	25
Atlanta A. C.	W	42	34
Mercer	W	26	25
Wetumpka (Ala.)	W	60	7

Mobile YMCA	L	29	61
Sewanee*	W	54	5
Cumberland*	W	24	20

**1911-12 — WON 9, LOST 9**  
**Head Coach: Carl (Zeke) Martin**  
**Captain: Carl (Zeke) Martin**

Central (Mo.)	W	30	23
Mobile YMCA	L	15	48
Wetumpka (Ala.)	W	62	11
Columbus (Ga.) YMC	L	21	44
Rome (Ga.) A. C.	W	34	11
Atlanta A. C.	L	31	43
Birmingham A. C.	L	23	48
St. Louis A. C.	W	37	32
Cumberland	W	78	10
Union (Tenn.)	W	95	24
Memphis YMCA	L	19	21
Jackson YMCA	W	81	13
Cumberland	W	47	19
Louisville YMCA	L	27	29
Kentucky	L	17	28
Kentucky	L	18	22
Christ Church (Cinc.)	L	27	47
Alumni	W	53	32

**1912-13 — WON 4, LOST 5**  
**Head Coach: Oscar G. Nelson**  
**Captain: Oscar G. Nelson**

Sewanee*	W	41	13
Mobile YMCA	L	31	43
Wetumpka (Ala.)	W	41	9
Bessemer (Ala.)	W	31	23
Kentucky	W	24	17
Kentucky	L	29	42
Birmingham A. C.	L	20	43
Columbus (Ga.) A. C.	L	32	70
Atlanta A. C.	L	34	52

**1913-14 — WON 6, LOST 3**  
**Head Coach: G. T. Denton**  
**Captain: Tom Brown**

MTSU	W	53	5
Chattanooga Tigers	W	31	17
Cumberland*	W	41	36
Georgia	L	32	41
Georgia Tech	W	55	41
Nashville YMCA*	L	31	32
Memphis YMCA	W	36	23
Union	W	54	20
Nashville YMCA*	L	23	41

**1914-15 — WON 6, LOST 6**  
**Head Coach: G.T. Denton**  
**Captain: Robert M. Davidson**

Cumberland	W	40	28
Atlanta A.C.	L	32	36
Chattanooga Tigers	L	21	41
Georgia*	L	35	48
Louisville YMCA	L	18	32
Kentucky	W	39	34
Kentucky	L	24	36
Jackson YMCA	L	27	37
Memphis YMCA	W	33	20
Nashville YMCA*	W	44	38
Nashville YMCA*	W	39	33
SW Presbyterian*	W	85	20

**1915-16 — WON 11, LOST 3**  
**Head Coach: G.T. Denton**  
**Captain: Josh Cody**

Cumberland	W	40	8
Mobile YMCA	W	41	37
Montgomery YMCA	W	53	29
Birmingham A.C.	W	54	32
Columbus YMCA	L	9	41
Cumberland*	W	81	13
Columbia Union	W	36	8
Louisville YMHA	W	35	16
Kentucky	W	39	25
Kentucky	W	23	20
Chattanooga Tigers	W	52	26
Nashville YMCA*	L	19	21
Memphis YMCA	W	32	19
Nashville YMCA*	L	23	25

**1916-17 — WON 3, LOST 8**  
**Head Coach: G.T. Denton**  
**Captain: Frank Blair**

Atlanta A.C.	L	15	32
Birmingham A.C.	L	24	26
Chattanooga Tigers	W	42	9
Nashville YMCA*	W	21	16
Washington & Lee	L	8	26
Louisville YMHA	W	29	13
Georgia*	L	11	31
Nashville YMCA*	L	18	22
Memphis YMCA	L	19	26
Jonesboro YMCA	L	19	25
Nashville YMCA*	L	19	23

**1917-18 — WON 6, LOST 3**  
**Head Coach: Ralph Palmer**  
**Captain: Alf Adams**

Birmingham A.C.	L	32	44
Birmingham A.C.	W	32	29
SW Presbyterian	W	79	16
Nashville YMCA*	L	23	36
Calumet	W	36	26
Transylvania	W	21	12
Louisville YMHA	W	39	17
Nashville YMCA*	L	17	26
Nashville YMCA*	W	35	30

**1918-19 — WON 8, LOST 2**  
**S.I.A.A. CHAMPIONS**  
**Head Coach: Ray Morrison**  
**Captain: L.M. Groves**

Birmingham A.C.	W	21	16
Nashville YMCA [OT]	W	34	27
Calumet	W	40	23
Kentucky	W	36	26
CentreL	W	23	28
Jackson YMCA	W	44	18
Park Field Aviation	W	14	13
Memphis YMCA	L	14	23
Nashville YMCA	W	36	25
Memphis YMCA	W	25	22



# ANNUAL RECORDS

## 1919-20 — WON 14, LOST 4

**Head Coach: G.T. Denton**  
**Captain: Tom Zerfoss**

Birmingham A.C.	W	30	24
Mobile YMCA	L	33	35
Montgomery YMCA	W	56	28
Chicago YMCA*	W	26	14
Boys Club	W	36	6
Memphis YMCA	W	42	25
Georgia*	W	40	18
Nashville YMCA*	L	27	29
Georgia Tech	W	39	21
Macon YMCA	W	41	35
Boys Club*	W	21	14
Chattanooga YMCA*	W	45	39
Chattanooga YMCA*	W	41	20
Centre	W	29	18
Memphis YMCA*	L	25	31
Maryville	W	22	10
Georgia Tech*	W	32	3
Nashville YMCA*	L	13	24

## 1920-21 — WON 8, LOST 13

**Head Coach: G.T. Denton**  
**Captain: Garland (Gus) Morrow**

Memphis YMCA	L	13	37
Birmingham A.C.	L	17	23
Birmingham A.C.	L	19	27
MTSU*	W	14	9
Michigan*	L	7	21
S.W. Presbyterian*	W	40	27
Marquette*	L	6	29
Chattanooga YMCA*	W	27	20
Memphis YMCA*	L	12	26
Auburn*	L	7	27
Georgia*	L	17	33
Macon YMCA*	L	21	30
Mercer*	L	13	21
Tulane*	W	32	13
Nashville YMCA*	W	17	12
Mercer	W	20	9
Centre L	13	44	
Kentucky	L	18	33
Louisville YMCA	W	16	11
Chicago YMCA*	L	9	13
Nashville YMCA*	W	11	9

## 1921-22 — WON 8, LOST 8

**Head Coach: Wallace Wade**  
**Captain: Jule Thomas**

S.W. Presbyterian*	W	36	24
Camp Benning	L	15	29
Jonesboro YMCA	W	23	13
Chattanooga	W	20	13
Kentucky	W	22	12
Mercer	W	18	17
Mississippi A&M*	W	22	18
Nashville YMCA*	L	23	28
Nashville YMHA*	L	14	15
Chattanooga	L	24	29
Tennessee	L	5	20
Nashville YMCA*	L	13	14
Tennessee	L	15	16
The Citadel (SC)	W	37	22
Georgia (SC)	L	26	27
Nashville YMHA*	W	28	22

(SC) Southern Conference Tournament

## 1922-23 — WON 16, LOST 8

**Head Coach: Wallace Wade**  
**Captain: Oliver (Doc) Kuhn**

Wabash	L	21	32
Cincinnati	L	22	41
Wittenburg	L	14	28
Ohio State	L	20	27
U. of Chicago*	W	17	11
Clarksville	W	46	23
Jonesboro YMCA	W	19	7
Memphis YMCA	L	14	15
Nashville YMHA*	W	25	21
Chattanooga	W	28	27
Milligan	W	41	20
Bemis YMCA	W	43	16
Mississippi A&M*	W	34	27
Nashville YMCA	W	23	19
Hendrix	W	26	14
Georgia*	W	25	16
Mercer	L	29	32
Mercer	W	37	35
Nashville YMHA	W	22	15
Nashville YMCA*	L	30	34
Tennessee	W	28	25
LSU (SC)	W	36	10
Virginia Tech (SC)	L	23	26
Nashville YMCA	W	36	24

(SC) Southern Conference Tournament

## 1923-24 — WON 7, LOST 15

**Head Coach: Josh Cody**  
**Captain: Alvin (Pep) Bell**

Kansas City A. C.	L	4	23
Louisville YMCA	W	31	25
Pittsburg (Kansas)	L	32	33
Crescent A. C.	L	14	42
CCNY	L	19	25
Buffalo All-Stars	L	23	46
Kentucky	L	13	23
Calumet	L	25	28
St. Thomas A. C.	W	17	12
Mississippi A&M	W	24	23
Nashville YMCA	L	19	25
Atlanta A. C.	L	21	36
Mercer	W	23	11
YMHA Peps	W	17	13
Alabama [OT]	L	25	26
Nashville YMCA	L	17	26
Nashville YMHA	L	37	44
Chattanooga	W	34	22
Tennessee	L	23	36
Nashville YMHA	L	22	30
Clemson (SC)	W	42	14
North Carolina (SC)	L	20	37

(SC) Southern Conference Tournament

## 1924-25 — WON 12, LOST 13

**Head Coach: Josh Cody**  
**Captain: Gil Reese**

MTSU	L	28	31
Memphis YMCA	L	21	23
Drury College	W	33	21
Kansas City A. C.	L	23	28
Butler	L	17	37
Franklin (Ind.)	L	23	49
DePauw	L	21	28
Wabash	L	14	15
Owensboro YMCA	W	37	19

Mississippi	W	19	18
Nashville YMCA	W	21	20
Memphis YMCA	W	33	19
Birmingham A. C.	L	22	34
Georgia	W	41	34
Mercer	L	30	31
Georgia Tech	W	37	26
Butler	L	13	33
Tennessee	W	27	18
Mississippi A&M	L	20	29
Alabama	L	22	39
Tulane	L	25	32
Nashville YMHA	W	40	33
Nashville YMHA	W	25	18
Nashville YMCA	W	24	15
MTSU	W	30	29

## 1925-26 — WON 8, LOST 18

**Head Coach: Josh Cody**  
**Captain: John McCall**

Evansville	L	22	39
Saint Louis	L	22	35
Memphis	L	20	37
Bemis YMCA	L	28	31
Nashville Burk	L	9	19
MTSU	W	51	19
Mercer	W	22	18
Marquette	L	16	19
Georgia Tech	W	27	24
Mississippi A&M	L	27	36
Mississippi	L	18	32
LSU	L	23	24
Tulane	L	20	21
Nashville YMHA	L	26	33
Alabama	L	19	23
Nashville YMCA*	W	21	12
Mississippi A&M*	W	21	20
Tennessee [OT]	L	32	38
MTSU	W	25	24
Nashville YMHA*	W	27	22
Nashville Burk	W	41	21
Cincinnati Guaranty	L	18	24
Western Kentucky	L	29	34
Kentucky	L	20	30
Nashville YMCA*	L	8	25
Nashville YMCA*	L	12	27

## 1926-27 — WON 20, LOST 4

**SOUTHERN CONFERENCE CHAMPIONS**

**Head Coach: Josh Cody**  
**Captain: Malcolm Moss**

Evansville	L	22	37
Marquette	W	22	15
Loyola (Chicago)	L	7	31
Saint Louis	W	40	21
Western Kentucky	W	40	20
MTSU*	W	59	19
Kentucky	W	48	32
Western Kentucky*	L	25	26
Georgia Tech	L	29	36
Mercer	W	36	33
Sewanee*	W	53	18
Mississippi A&M	W	35	34
Nashville YMCA*	W	50	28
MTSU	W	52	20
Sewanee	W	31	18
Mississippi*	W	33	32
Nashville YMHA*	W	43	32

Auburn*	W	39	35
Evansville* [OT]	W	46	44
Tennessee*	W	35	25
Washington & Lee (SC)	W	44	32
Mississippi (SC)	W	32	20
South Carolina (SC)	W	31	25
Georgia (SC)	W	46	44

(SC) Southern Conference Tournament

## 1927-28 — WON 5, LOST 7

**Head Coach: Johnny (Red) Floyd**  
**Captain: Frank Bridges**

Cumberland	W	41	30
Mercer	L	31	38
Kentucky	L	23	43
MTSU	W	35	29
Mississippi A&M	L	38	44
Sewanee	W	33	26
Auburn	L	28	62
Penn Dixies	L	24	34
Kentucky	L	29	54
Georgia Tech	L	31	41
Carson-Newman	W	66	40
Tennessee	W	28	26

## 1928-29 — WON 4, LOST 13

**Head Coach: Johnny (Red) Floyd**  
**Captain: Bertram (Triney) Chalfant**

Alumni	L	31	48
Cumberland	W	50	33
Sewanee	W	45	31
Nashville YMHA	L	36	39
Georgia Tech	L	28	40
Nashville Burk	L	41	46
Memphis YMCA	L	30	36
Sewanee	W	29	23
Georgia Tech	L	15	40
Nashville YMCA	L	19	45
Mercer	L	40	60
Nashville YMCA	L	29	36
Nashville YMHA	L	31	36
Mississippi State	L	32	47
Mississippi [OT]	L	46	48
Tennessee	L	22	26
MTSU	W	42	41

## 1929-30 — WON 6, LOST 16

**Head Coach: Garland Morrow**  
**Captain: Donald Cram**

Louisville	L	22	24
Butler	L	14	39
Loyola (Chicago)	L	16	33
Purdue	L	22	43
Saint Louis	L	16	46
MTSU	L	31	45
Cumberland	W	39	12
Western Kentucky	W	32	18
Clemson [2OT]	L	42	48
Sewanee	L	15	36
Alabama	L	18	36
Auburn	W	29	27
Clemson	L	27	32
Georgia Tech	L	25	46
Georgia Tech	L	37	41
Tennessee	L	21	23
Tennessee Tech	L	37	42
Nashville YMCA	W	44	20



# ANNUAL RECORDS

Sewanee	L	35	40
MTSU	W	34	33
Tennessee [OT]	L	33	38
Nashville YMCA	W	49	43

## 1930-31—WON 16, LOST 8

**Head Coach: Garland Morrow**  
**Captain: Shelby Coffey**

Albany YMCA	W	39	22
Atwater Kent	W	40	21
Hubbard Hardware	W	41	32
Chattanooga YMCA	W	31	24
MTSU	W	42	20
Murray	W	48	29
Cumberland	W	50	26
Georgia Tech	L	35	44
Florida	W	42	25
Florida	W	43	35
Kentucky	L	37	42
Sewanee	W	35	17
Tennessee	W	41	40
Auburn	W	36	26
Sewanee	W	52	32
Louisville	W	32	23
Georgia Tech	W	45	32
Duke [OT]	L	44	48
Alabama	L	29	36
Auburn	L	25	42
Chattanooga YMCA	W	48	23
Kentucky	L	23	43
Tennessee	L	34	37
North Carolina [OT]	L	21	23

## 1931-32—WON 8, LOST 11

**Head Coach: Josh Cody**  
**Captain: William R. Schwartz**

Ohio State	W	28	27
Wittenburg	L	24	39
Miami (Ohio)	W	28	22
MTSU	W	38	32
Auburn*	L	23	36
Chattanooga	L	26	28
Georgia Tech	L	27	45
Florida	W	36	32
Florida	L	33	43
Sewanee	W	30	22
Tennessee	L	25	27
Auburn	L	23	38
Kentucky	W	37	61
Alabama	W	39	32
Sewanee*	W	32	21
MTSU	L	35	40
Tennessee	L	22	27
Kentucky	W	32	31
Duke	L	32	41

## 1932-33 — WON 14, LOST 8 (11-5 in SEC/3rd)

**Head Coach: Josh Cody**  
**Captain: Tom Henderson**

Ohio State	L	26	45
Clemson	W	39	22
South Carolina [2OT]	W	31	29
Tennessee* [OT]	W	37	32
Tulane*	W	35	21
Tulane*	W	39	22
Georgia Tech*	W	38	27
Auburn*	W	25	24

LSU*	W	54	34
LSU*	W	52	26
Sewanee*	W	25	19
Kentucky*	L	29	40
Alabama*	L	22	37
Wichita Henrys*	L	38	40
Auburn	W	21	20
Florida	W	42	41
Florida	L	27	43
Sewanee	W	41	25
Tennessee	L	27	35
Kentucky	L	28	45
Tulane (S)	W	28	25
Mississippi State (S)	L	36	48

(S) SEC Tournament, Atlanta

## 1933-34 — WON 11, LOST 6 (8-5 in SEC/5th)

**Head Coach: Josh Cody**  
**Captain: Harold Huggins**

Auburn*	W	31	22
Georgia Tech*	W	24	22
Clemson*	W	27	25
Tulane L	15	19	
Tulane W	23	21	
Cumberland*	W	34	21
Tennessee*	W	31	26
Sewanee	W	60	28
Auburn	W	48	33
Kentucky*	L	26	48
Alabama*	L	32	38
Georgia Tech	W	38	30
Sewanee*	W	40	27
Tennessee	L	34	45
Kentucky	L	27	47
Georgia (S)	W	46	29
Florida (S)	L	23	24

(S) SEC Tournament at Atlanta

## 1934-35 — WON 9, LOST 11 (9-6 in SEC/4th)

**Head Coach: Josh Cody**  
**Captain: Jim Scoggins**

Cincinnati	L	20	47
Clemson	L	22	32
Cincinnati	L	20	46
Auburn*	W	37	27
Auburn*	W	41	24
Tulane*	W	50	34
Sewanee	W	47	20
Georgia Tech [OT]	W	33	32
Alabama	W	34	33
Kentucky*	L	22	58
Indiana [OT]	L	30	39
Georgia Tech*	W	53	25
Sewanee*	W	62	32
Tennessee*	L	29	39
Auburn	W	37	25
LSU	L	41	56
LSU	L	31	40
Creighton*	L	28	53
Tennessee [OT]	L	37	39
Kentucky	L	19	53

## 1935-36 — WON 9, LOST 14 (9-4 in SEC/2nd)

**Head Coach: Josh Cody**  
**Captain: Willie Geny**

Miami (Ohio)*	L	23	34
Indiana	L	18	56
Xavier	L	37	39
Pittsburgh	L	32	57
Evansville	L	20	33
Loyola (Chicago)	L	22	25
Iowa State*	L	28	38
Creighton	L	34	40
Creighton	L	30	46
Auburn*	W	47	27
Sewanee*	W	45	27
Tulane*	W	44	31
Georgia Tech*	W	43	22
Sewanee	W	40	16
Auburn	W	37	32
Kentucky*	W	33	24
Alabama*	L	30	32
Georgia Tech	W	42	40
Alabama	L	28	33
Tennessee*	W	33	30
Tennessee	L	33	34
Kentucky	L	41	61
Georgia Tech (S)	L	37	42

(S) SEC Tournament, Atlanta

## 1936-37 — WON 6, LOST 10 (3-7 in SEC/11th)

**Head Coach: Jim Buford**  
**Captain: Ken Overly**

MTSU W	39	30	
MTSU*	W	39	12
Sewanee	W	46	26
Chattanooga*	W	34	28
Georgia Tech	L	27	39
Alabama	W	23	19
Western Kentucky	L	27	40
Kentucky*	L	26	41
Western Kentucky*	L	15	35
Tennessee*	L	30	50
Alabama*	L	19	29
Georgia Tech*	L	30	40
Tennessee	L	28	34
Chattanooga [OT]	L	29	30
Kentucky	L	19	51
Sewanee*	W	43	38

Not invited to SEC Tournament

## 1937-38 — WON 9, LOST 12 (4-8 in SEC/10th)

**Head Coach: Jim Buford**  
**Captain: Ed Hunter**

Mississippi (M)	L	30	68
Austin Peay State*	W	43	42
Western Kentucky*	L	25	39
Tennessee Tech*	W	34	31
Austin Peay State	W	49	31
Georgia Tech	L	25	59
Sewanee*	L	28	32
Tennessee Tech	L	16	21
Alabama	W	39	36
Western Kentucky	L	18	38
Tennessee*	L	30	37
Kentucky*	L	19	42
Alabama*	W	46	26

Georgia Tech*	L	35	40
Florida*	W	59	24
Chattanooga	W	44	30
Tennessee	L	26	38
Kentucky	L	24	48
Sewanee	W	41	35
Alabama (S)	W	50	26
Georgia Tech (S)	L	18	50

(M) Played at Memphis  
(S) SEC Tournament, Baton Rouge, La.

## 1938-39 — WON 14, LOST 7 (7-5 in SEC/6th)

**Head Coach: Jim Buford**  
**Captain: Ed Hunter**

Austin Peay State*	W	42	35
Cumberland*	W	37	30
Lipscomb*	W	42	31
Cumberland*	W	48	36
Georgia Tech	L	24	30
Lipscomb	L	33	40
Sewanee	W	37	30
Tennessee	L	31	33
Kentucky*	L	37	51
Alabama*	W	36	34
Western Kentucky	L	31	51
Georgia Tech*	W	49	42
Sewanee*	W	70	42
Auburn*	W	49	42
Western Kentucky*	W	53	49
Tennessee*	W	56	38
Chattanooga	W	61	24
Kentucky	L	27	52
Mississippi State (S)	W	73	40
Alabama (S)	W	41	33
Tennessee (S)	L	36	39

(S)—SEC Tournament, Knoxville

## 1939-40 — WON 10, LOST 12 (5-7 in SEC/10th)

**Head Coach: Jim Buford**  
**Captain: Ross Hanna**

Austin Peay State*	L	28	40
Murray*	W	46	37
Cumberland*	W	51	39
Lipscomb*	L	44	50
Auburn*	W	51	45
Georgia Tech	L	43	49
Tennessee	L	23	29
Alabama	L	31	43
Auburn	W	50	46
Tennessee*	L	31	34
Kentucky*	W	40	32
Cumberland	W	56	49
Alabama*	L	29	32
Georgia Tech	L	39	57
Sewanee*	W	52	39
Lipscomb	L	41	44
Western Kentucky*	L	25	36
Tennessee Tech*	W	37	35
Sewanee	W	31	28
Kentucky	L	38	43
Mississippi State (S)	W	46	36
Kentucky (S)	L	34	44

(S) SEC Tournament, Knoxville



# ANNUAL RECORDS

## 1940-41 — WON 8, LOST 9 (3-9 in SEC/11th)

**Head Coach: Jim Buford**  
**Captain: "Pinky" Lipscomb**

J14	Sewanee	W	42	28
J17	Georgia	W	50	44
J18	Georgia Tech	L	48	55
J20	Sewanee*	W	46	24
J24	Alabama	L	24	48
J25	Auburn	L	44	45
J28	Alabama*	L	28	40
F1	Kentucky*	L	50	51
F3	Lipscomb*	W	57	42
F7	Mississippi*	W	80	47
F13	Auburn*	W	47	39
F15	Georgia Tech*	W	54	41
F17	Tennessee*	L	36	37
F22	Tennessee	L	25	46
F24	Kentucky	L	31	58
F27	LSU (S)	W	63	49
F28	Florida (S)	L	41	47

(S) SEC Tournament, Louisville, Ky.

## 1941-42—WON 7, LOST 9 (3-8 in SEC/10th)

**Head Coach: Norm Cooper**  
**Captain: Harrison Rue**

Sewanee*	W	50	34
Auburn	L	33	35
Georgia Tech	W	39	32
Sewanee	W	50	20
Alabama	L	19	33
Auburn*	L	45	50
Alabama* [OT]	L	33	37
Georgia*	W	58	38
Mississippi State	W	41	38
Mississippi	L	31	38
Lipscomb*	W	59	29
Camp Forest*	W	39	34
Georgia Tech*	L	27	35
Tennessee*	L	33	34
Tennessee	L	26	39
Auburn (S)	L	34	36

(S) SEC Tournament, Louisville, Ky.

## 1942-43 — WON 10, LOST 8 (9-7 in SEC/6th)

**Head Coach: Norm Cooper**  
**Captain: Julian Olsen**

Auburn*	W	54	39
Georgia	W	39	35
Georgia Tech	L	29	43
Alabama	L	26	29
Alabama*	W	31	27
Auburn	W	48	43
Kentucky	L	38	39
Mississippi State	L	40	45
Mississippi	L	44	49
Kentucky*	L	43	54
Mississippi*	W	55	30
Mississippi State*	W	45	35
Georgia Tech*	W	52	28
Tennessee*	W	30	27
Lipscomb	W	41	28
Tennessee	L	22	44
Georgia*	W	66	31
Tennessee (S)	L	31	41

(S) SEC Tournament, Louisville

## 1943-44 — WON 12, LOST 3 (No formal SEC schedule)

**Head Coach: Smokey Harper**

Thayer Hospital*	W	42	22
Vandy ASTP*	W	48	38
Lipscomb*	W	50	45
Convair	L	60	68
20th Ferrying Cm.	W	40	26
Convair	W	41	39
20th Armored*	W	49	32
Tennessee Tech*	W	59	42
20th Armored	W	49	32
Tennessee Tech	W	56	32
Lipscomb	W	40	35
508th Air Base	W	42	38
Navy A.A.C.*	L	17	47
Navy A.A.C.	W	37	31
Georgia Tech (S)	L	51	63

(S) SEC Tournament, Louisville, Ky.

## 1944-45 — WON 6, LOST 6 (No formal SEC schedule)

**Head Coach: Gus Morrow**  
**Captain: Dave Scobey**

Tennessee Tech	L	44	50
Lipscomb	W	65	35
Tennessee Tech	L	40	54
Smyrna Bombers	L	38	75
Sewanee*	W	51	46
Thayer Hospital	L	38	44
Southwestern	W	59	40
Smyrna Bombers*	L	53	74
Lipscomb	W	60	34
Sewanee	L	38	51
Thayer Hospital*	W	50	38
Southwestern*	W	66	48

## 1945-46 — WON 3, LOST 10 (2-5 in SEC/9th)

**Head Coach: Gus Morrow**  
**Captain: Jay Ball**

J5	Louisville	L	27	60
J14	Georgia*	W	44	41
J18	Southwestern	W	38	20
J19	Mississippi	W	39	31
J21	Western Kentucky*	L	32	45
J23	Western Kentucky	L	29	42
J26	Georgia	L	39	51
F4	Kentucky*	L	37	59
F9	Kentucky (P)	L	31	64
F16	Murray	L	34	53
F18	Tennessee*	L	33	55
F23	Tennessee	L	32	42
	Tennessee (S)	L	32	46

(P) Played at Paducah, Ky.

(S) SEC Tournament, Louisville, Ky.

## 1946-47 — WON 7, LOST 8 (4-7 in SEC/8th)

**Head Coach: Norm Cooper**  
**Captain: Tommy Owen**

D14	Sewanee*	W	51	30
D20	Sewanee	W	60	37
J11	Alabama*	L	36	49
J13	Kentucky*	L	30	80
J18	Southwestern*	W	64	39

J24	Auburn	W	38	37
J25	Alabama	L	33	38
J29	LSU (M)	L	52	62
F1	Auburn*	W	59	58
F3	Mississippi State*	W	64	44
F8	Mississippi*	W	55	40
F17	Tennessee*	L	47	54
F21	Kentucky	L	41	84
F22	Tennessee	L	21	56
F27	Kentucky (S)	L	29	98

(M) Played at Memphis

(S) SEC Tournament, Louisville, Ky.

## 1947-48 — WON 8, LOST 14 (4-11 in SEC/12th)

**Head Coach: Bob Polk**  
**Captain: Mike Craig**

D2	Lipscomb*	W	57	43
D5	Mississippi State	L	46	51
D6	Mississippi	L	42	53
D18	Mississippi*	W	71	49
D20	Xavier	L	42	79
J2	Tulane (at Memphis)	L	56	64
J3	Southwestern	W	64	40
J10	Mississippi State*	W	51	48
J16	Tulane	L	44	63
J17	LSU	L	54	56
J20	Xavier*	L	42	62
J23	Auburn	L	41	46
J24	Alabama	L	31	60
F2	Auburn*	W	55	47
F6	Lipscomb	W	57	37
F9	Kentucky*	L	51	82
F14	Alabama*	W	58	32
F16	Tennessee*	L	48	63
F20	Kentucky	L	43	79
F21	Tennessee	L	53	72
F28	Southwestern*	W	61	47
M5	Tulane (S)	L	53	67

(S) SEC Tournament, Louisville, Ky.

## 1948-49—WON 14, LOST 8 (9-5 in SEC/4th)

**Head Coach: Bob Polk**  
**Captain: Mike Craig**

D4	Lipscomb	W	65	41
D6	Chattanooga	W	66	51
D10	Cumberland	W	77	32
D20	Lipscomb*	W	57	37
D29	Drake (C)	L	46	47
D30	Dartmouth (C)	L	52	64
J3	Washington (Mo.)	W	47	43
J10	Tennessee*	L	51	53
J15	Mississippi	W	62	49
J17	Mississippi State	W	35	29
J22	Auburn	L	46	48
J24	Alabama	W	36	31
J29	Tennessee	L	64	67
J31	Kentucky*	L	50	72
F5	Auburn*	W	52	42
F7	Mississippi*	W	64	52
F12	Alabama*	W	68	42
F14	Mississippi State*	W	90	45
F19	LSU*	W	61	51
F21	Tulane*	W	56	54
F26	Kentucky	L	37	70
M4	LSU (S)	L	56	60

(C) Corn Bowl Tournament, Des Moines, Iowa

(S) SEC Tournament, Louisville, Ky.

## 1949-50 — WON 17, LOST 8 (11-3 in SEC/2nd)

**Head Coach: Bob Polk**  
**Captain: Billy Joe Adcock**

N28	Lipscomb	W	62	39
D1	New York Univ. [OT]	W	65	59
D3	Temple	L	35	55
D6	Chattanooga*	W	75	40
D10	Lipscomb*	W	66	42
D12	Temple (O)	W	49	45
D27	Oklahoma A&M (A)	L	61	62
D28	Baylor (A)	L	53	61
D29	Alabama (A)	W	53	44
J2	Washington (Mo.)*	L	53	55
J7	Tennessee	W	67	52
J14	Mississippi State	W	62	50
J16	Mississippi	W	44	37
J21	Auburn	W	58	47
J23	Alabama	L	44	47
J28	Tennessee*	W	50	44
J30	Kentucky*	L	54	58
F4	Florida*	W	54	34
F6	Auburn*	W	63	51
F11	Alabama*	W	47	38
F13	Mississippi State*	W	85	50
F16	Mississippi*	W	80	47
F20	MTSU*	W	74	39
F25	Kentucky	L	66	70
M3	Tennessee (S)	L	44	50

(O) Played at Owensboro, Ky.

(A) All-College Tournament, Oklahoma City, Okla.

(S) SEC Tournament, Louisville, Ky.

## 1950-51—WON 19, LOST 8 (10-4 in SEC/T2nd)

**Head Coach: Bob Polk**  
**Captain: George Kelley**

D4	MTSU*	W	58	45
D9	Lipscomb* [OT]	W	71	69
D18	Florida*	W	81	64
D21	Holy Cross	L	62	64
D23	New York Univ.	L	56	87
D27	Texas (A)	L	49	55
D28	Baylor (A)	W	54	53
D29	Tulsa (A)	W	56	49
J2	Lipscomb	L	57	59
J6	Auburn*	W	61	51
J8	Alabama*	W	49	35
J13	Mississippi	W	70	63
J15	Mississippi State	W	63	60
J20	LSU	W	69	61
J23	Tennessee*	W	58	57
J27	Kentucky*	L	49	74
F5	Tennessee	L	59	61
F10	Georgia Tech*	W	65	47
F13	Sewanee*	W	63	44
F15	Tulane	L	55	90
F17	Georgia Tech	W	69	67
F19	Kentucky	L	57	89
F26	Georgia*	W	69	57
	Tennessee (S)	W	88	52
	Georgia (S)	W	70	60
	LSU (S)	W	75	63
	Kentucky (S)	W	61	57

(A) All-College Tournament, Oklahoma City, Okla.

(S) SEC Tournament, Louisville, Ky.



# ANNUAL RECORDS

**1951-52 — WON 18, LOST 9**  
(9-5 in SEC/T2nd)

**Head Coach: Bob Polk**

D1	Bradley	W	55	51
D4	MTSU*	W	80	49
D6	Lipscomb*	W	78	63
D9	Sewanee	W	86	63
D17	Texas Tech*	W	55	49
D20	Rice*	W	65	56
D22	St. John's	L	54	69
D27	Baylor (W)	W	60	53
D28	TCU (W)	L	49	51
D29	Texas (W)	L	49	65
J5	Tennessee*	W	80	60
J7	LSU*	W	58	47
J14	Auburn	W	73	61
J16	Alabama	L	44	63
J19	Florida	L	70	86
J22	Tennessee	L	50	68
J28	Kentucky*	L	51	88
J31	Lipscomb	W	80	69
F2	Georgia Tech*	W	92	67
F4	Mississippi*	W	59	51
F9	Mississippi State	W	86	61
F11	Tulane*	W	84	63
F16	Georgia	W	73	51
F18	Georgia Tech	W	83	58
F21	Kentucky	L	45	75
F28	Georgia (S)	W	61	49
F29	Florida (S) [OT]	L	63	66

(W) SWC Tournament, Dallas, Texas  
(S) SEC Tournament, Louisville, Ky.

**1952-53—WON 10, LOST 9**  
(5-8 in SEC/T7th)

**Head Coach: Bob Polk**  
**Captain: Bob White**

D1	Duke	L	88	94
D6	Virginia*	W	90	83
D8	Lipscomb*	W	92	66
D20	Texas*	W	84	66
D22	Baylor*	W	73	66
D30	Tennessee*	W	77	69
J1	Yale*	W	95	67
J3	Tulane	L	53	76
J5	LSU	L	61	74
J10	Georgia Tech*	W	72	60
J12	Florida*	W	85	73
J17	Georgia*	W	97	66
J24	Tennessee	L	79	83
J26	Georgia Tech	L	79	85
F7	Auburn*	L	66	71
F14	Mississippi State	L	75	82
F16	Mississippi	L	65	79
F23	Alabama*	L	80	88
F28	Tennessee*	W	85	64

**1953-54 — WON 12, LOST 10**  
(5-9 in SEC/T8th)

**Head Coach: Bob Polk**  
**Captain: Dan Finch**

D1	Sewanee*	W	76	59
D5	Texas Tech*	W	75	71
D7	Duke*	W	71	66
D12	SMU*	W	72	65
D19	Baylor*	W	65	60
D21	Rice*	L	60	79
D30	Auburn*	W	96	48

J2	MTSU*	W	86	65
J9	Tennessee	L	53	62
J11	Georgia Tech	W	65	55
J16	Mississippi State*	W	79	69
J18	Mississippi*	L	74	78
J23	Georgia Tech*	W	84	65
J30	Kentucky*	L	63	85
F6	Auburn	L	73	76
F8	Alabama	L	75	87
F13	Tulane*	L	63	71
F15	LSU*	L	69	82
F22	Kentucky	L	64	100
F27	Florida	W	76	68
M1	Georgia	W	83	67
M6	Tennessee*	L	76	80

**1954-55 — WON 16, LOST 6**  
(9-5 in SEC/T3rd)

**Head Coach: Bob Polk**

D4	Sewanee*	W	88	48
D6	Washington & Lee*	W	104	88
D11	TCU*	W	71	50
D20	Texas+	W	94	67
D29	Stanford*	L	64	72
J1	Mississippi*	W	94	69
J3	William & Mary*	W	86	61
J8	Tennessee	W	73	69
J10	Georgia Tech	W	71	69
J15	Mississippi State	W	72	52
J17	Mississippi	L	63	77
J22	Georgia Tech*	W	83	63
J24	Lipscomb*	W	88	61
J29	Kentucky*	L	71	75
F5	Auburn*	W	79	74
F7	Alabama*	W	78	57
F12	Tulane	L	58	62
F14	LSU	L	59	66
F19	Tennessee*	W	76	71
F21	Kentucky	L	59	71

+ Birmingham, Ala.

**1955-56—WON 19, LOST 4**  
(11-3 in SEC/3rd)

**Head Coach: Bob Polk**  
**Game Captains**

D1	Sewanee*	W	84	45
D3	Texas A&M*	W	79	69
D5	Ohio State	W	76	67
D10	Oklahoma*	W	78	69
D19	Georgia*	W	85	61
D21	Nebraska	W	66	48
D23	Iowa State	L	76	87
D29	New Mexico A&M*	W	64	40
J3	William & Mary* [2OT]	W	89	80
J7	Tennessee	W	84	57
J9	Georgia Tech	W	72	59
J14	Mississippi*	W	88	73
J16	Georgia Tech*	W	67	64
J21	Kentucky*	W	81	73
J28	Mississippi State*	W	69	49
F4	Georgia	W	69	56
F6	Alabama	L	61	88
F11	LSU*	W	107	68
F13	Tulane*	W	74	67
F18	Tennessee*	W	96	68
F20	Kentucky	L	55	76
F25	Florida	W	80	75
F27	Auburn	L	65	74

**1956-57 — WON 17, LOST 5**  
(10-4 in SEC/2nd)

**Head Coach: Bob Polk**  
**Game Captain**

D1	Minnesota	L	60	63
D4	Sewanee*	W	87	45
D8	Mississippi*	W	90	61
D17	Texas*	W	94	67
D19	New Mexico*	W	81	59
D22	Nebraska*	W	78	54
D29	Arizona*	W	107	76
J2	William & Mary*	W	80	65
J5	Tennessee	W	71	68
J7	Georgia Tech	W	81	73
J12	Mississippi	L	66	68
J14	Mississippi State	L	62	63
J19	Georgia Tech*	W	93	74
J26	Kentucky*	L	83	91
F2	Auburn*	W	83	78
F4	Alabama*	W	61	50
F9	LSU	W	78	66
F11	Tulane	W	71	53
F16	Tennessee*	W	69	62
F18	Kentucky	L	78	80
F23	Florida*	W	75	59
F25	Georgia*	W	75	51

**1957-58 — WON 14, LOST 11**  
(7-7 in SEC/7th)

**Head Coach: Bob Polk**  
**Captain: Jim Henry**

D2	Sewanee*	W	91	53
D7	Minnesota*	L	85	89
D9	VMI*	W	105	74
D14	SMU	L	58	72
D16	Southwestern*	W	98	48
D18	The Citadel*	W	90	61
D21	Georgia*	W	74	64
D23	N. Mexico A&M*	W	73	59
D28	Maryland (S)	L	56	71
D29	Loyola (La.) (S)	L	80	84
J2	Brigham Young*	W	89	56
J4	Tennessee	L	55	67
J6	Kentucky*	L	81	86
J11	Mississippi*	W	68	59
J13	Mississippi State*	W	74	62
J18	Georgia Tech	L	60	81
F1	Auburn	L	69	77
F3	Alabama	L	60	65
F8	LSU*	W	78	60
F10	Tulane*	W	80	65
F15	Tennessee*	W	83	70
F17	Kentucky	L	61	65
F22	Florida	L	53	73
F24	Georgia	W	69	66
M1	Georgia Tech*	W	60	59

(S) Sugar Bowl Tournament

**1958-59 — WON 14, LOST 10**  
(8-6 in SEC/T5th)

**Acting Head Coach: Roy Skinner**  
**Captain: Jim Henry**

D2	Sewanee*	W	71	42
D6	Minnesota	L	76	77
D8	Missouri [OT]	L	72	78
D13	SMU	L	72	80
D15	Hardin-Simmons*	W	80	52

D17	Wyoming*	W	70	65
D20	Dartmouth*	W	87	71
D29	Virginia*	W	75	64
D30	Navy*	L	61	67
J3	Tennessee	L	60	65
J6	Kentucky*	W	75	66
J10	Mississippi [OT]	W	79	74
J12	Mississippi State	L	65	83
J17	Georgia Tech	L	61	80
J31	Auburn*	L	61	64
F2	Alabama*	W	81	59
F7	LSU	W	72	57
F9	Tulane [OT]	W	64	62
F14	Tennessee*	W	76	60
F18	Kentucky	L	71	83
F21	Florida	W	77	66
F23	Georgia*	W	78	50
F28	Georgia Tech*	L	67	71
M5	Baylor*	W	61	60

**1959-60 — WON 14, LOST 9**  
(7-7 in SEC/T6th)

**Head Coach: Bob Polk**  
**Captain: Ben Rowan**

D1	Sewanee*	W	87	68
D5	Minnesota*	L	59	72
D7	Arkansas State*	W	98	66
D10	Rice	W	82	72
D12	SMU	L	67	86
D15	Georgia*	W	79	67
D19	South Carolina*	W	85	73
D28	Yale*	W	76	65
D29	Princeton*	W	72	54
J2	Tennessee	L	60	72
J5	Kentucky*	L	59	76
J9	Mississippi*	L	66	58
J11	Mississippi State*	W	79	72
J16	Georgia Tech [OT]	L	66	74
J30	Auburn	L	54	55
F1	Alabama	L	54	61
F6	LSU*	W	80	68
F8	Tulane* [OT]	W	68	64
F13	Tennessee*	W	63	53
F16	Kentucky	L	60	68
F20	Florida [OT]	L	75	81
F22	Georgia	W	80	75
F27	Georgia Tech*	W	62	57

**1960-61 — WON 19, LOST 5**  
(10-4 in SEC/T2nd)

**Head Coach: Bob Polk**  
**Captain: Bill Depp**

D2	Michigan*	W	58	43
D5	Florida State*	W	75	55
D10	SMU*	W	76	64
D12	Alabama	W	77	61
D17	Rice*	W	70	44
D19	Texas Tech	W	80	78
D21	New Mexico	W	66	59
D30	UT-Chattanooga*	W	92	78
J3	Sewanee*	W	80	57
J7	Tennessee	W	68	66
J9	Kentucky*	W	64	62
J14	Mississippi State	L	65	74
J16	Mississippi	L	72	74
J21	Georgia Tech	W	69	56
F4	Auburn*	W	58	53
F6	Alabama*	W	73	70
F11	Tulane	W	63	60



# ANNUAL RECORDS

F13	LSU	L	61	65
F18	Tennessee*	W	76	60
F21	Kentucky	L	59	60
F25	Florida*	W	77	60
F27	Georgia*	W	87	76
M4	Georgia Tech*	W	79	59
M9	Kentucky (N)	L	67	88

(N) NCAA Tournament, Knoxville

## 1961-62—WON 12, LOST 12 (6-8 in SEC/T6th)

**Head Coach: Roy Skinner**  
**Captain: Bobby Bland**

D4	Sewanee*	W	76	43
D9	Texas Tech*	L	64	71
D11	Alabama* [OT]	W	65	63
D16	Army*	W	67	52
D19	Rice	L	64	71
D21	SMU	L	73	91
D23	Missouri*	W	77	65
D28	Virginia Tech (G)	L	78	79
D29	Navy (G)	W	77	74
J2	Yale*	W	79	69
J6	Tennessee	L	83	85
J8	Kentucky*	L	68	77
J13	Mississippi State*	W	100	86
J15	Mississippi*	W	80	58
J20	Georgia Tech	L	66	71
F3	Auburn	L	68	89
F5	Alabama	L	76	82
F10	Tulane*	W	77	65
F12	LSU*	W	70	67
F17	Tennessee*	W	97	76
F19	Kentucky	L	80	87
F24	Florida	L	68	78
F26	Georgia	L	69	71
M3	Georgia Tech*	W	88	74

(G) Gator Bowl Tournament

## 1962-63 — WON 16, LOST 7 (9-5 in SEC/4th)

**Head Coach: Roy Skinner**  
**Captain: John Russell**

D4	Rice*	W	80	68
D8	SMU*	W	69	62
D11	Duke	L	70	90
D15	Pennsylvania	L	70	74
D18	Louisville*	W	95	72
D22	Virginia Tech*	W	80	72
D28	Clemson (P)	W	60	58
D29	Furman (P)	W	69	68
J2	Western Kentucky*	W	71	69
J5	Tennessee	W	68	50
J7	Kentucky*	L	82	106
J12	Mississippi State	L	55	58
J14	Mississippi*	W	79	72
F2	Auburn*	L	59	62
F4	Alabama*	W	74	73
F8	LSU	L	56	63
F9	Tulane	W	80	69
F13	Georgia Tech	L	62	67
F16	Tennessee*	W	74	72
F18	Kentucky	W	69	67
F23	Florida*	W	78	74
F25	Georgia*	W	82	64
M2	Georgia Tech*	W	75	74

(P) Poinsettia Tournament

## 1963-64—WON 19, LOST 6 (8-6 in SEC/T4th)

**Head Coach: Roy Skinner**  
**Game Captains**

D2	Rice	W	82	68
D3	SMU	W	79	60
D7	Western Kentucky	W	82	60
D11	Duke* [OT]	W	97	92
D14	Arkansas*	W	101	77
D18	TCU*	W	113	56
D21	Louisville	W	91	82
D27	Memphis* (V)	W	85	79
D28	South Carolina* (V)	W	106	78
D31	VMI*	W	87	71
J4	Tennessee	L	55	57
J6	Kentucky*	W	85	83
J11	Mississippi State*	W	90	56
J13	Mississippi*	W	88	81
J28	Arkansas State*	W	108	73
F1	Auburn	L	63	81
F3	Alabama	W	111	73
F7	Tulane*	W	96	64
F8	LSU*	W	66	64
F12	Georgia Tech	L	71	75
F15	Tennessee*	L	62	64
F17	Kentucky	L	73	104
F22	Florida	W	91	78
F24	Georgia	L	69	81
F29	Georgia Tech*	W	103	89

(V) Vanderbilt Invitational

## 1964-65 — WON 24, LOST 4 SEC CHAMPIONS (15-1 in SEC/1st)

**Head Coach: Roy Skinner**  
**Captain: John Ed Miller**

D3	Rice*	W	78	49
D5	SMU*	W	99	67
D8	Western Kentucky*	W	94	79
D12	Virginia Tech	L	64	69
D14	North Carolina	L	78	84
D18	Baylor* (V)	W	97	78
D19	Oklahoma State* (V)	W	60	58
D22	Miami (Ohio)*	W	74	68
D29	Texas Tech*	W	83	73
D30	Louisville*	W	80	47
J2	Tennessee*	W	77	72
J5	Kentucky	W	97	79
J9	Mississippi State	W	94	70
J11	Georgia	W	75	62
J25	Mississippi	W	84	70
J30	Auburn*	W	105	77
F6	Tulane	W	85	67
F8	LSU	W	96	85
F13	Tennessee	L	66	79
F16	Kentucky*	W	91	90
F20	Florida*	W	80	78
F22	Georgia*	W	89	72
F27	Alabama*	W	75	54
M1	Auburn	W	79	64
M6	Tulane*	W	85	62
M8	LSU*	W	106	69
M12	DePaul (N)	W	83	78
M13	Michigan (N)	L	85	87

(V) Vanderbilt Invitational  
(N) NCAA Midwest Regionals, Lexington, Ky.

## 1965-66 — WON 22, LOST 4 (13-3 in SEC East/2nd)

**Head Coach: Roy Skinner**  
**Captain: Clyde Lee**

D1	Wittenberg*	W	87	59
D7	Tennessee	W	53	50
D11	North Carolina*	W	81	72
D13	Wake Forest*	W	102	82
D17	Army (L)	W	71	62
D18	West. Kentucky (L)	W	72	69
D21	California*	W	91	64
D23	Northwestern	W	59	58
D28	Syracuse* (V)	W	113	98
D29	USC* (V)	L	72	74
D30	Purdue* (V)	W	94	72
J4	Tulane*	W	91	69
J8	Georgia	W	77	63
J10	Mississippi*	W	106	58
J12	Tennessee*	W	53	52
J15	Kentucky	L	83	96
J29	LSU*	W	98	66
J31	Auburn*	W	68	63
F2	Kentucky*	L	90	105
F12	Alabama [OT]	W	71	63
F14	Auburn	W	91	76
F19	Florida	W	89	86
F21	Georgia*	W	117	97
F26	LSU	W	102	84
F28	Tulane	W	97	72
M5	Mississippi State*	L	90	92

(L) L.A. Classic

(V) Vanderbilt Invitational

## 1966-67—WON 21, LOST 5 (14-4 in SEC/T2nd)

**Head Coach: Roy Skinner**  
**Captain: Jerry Southwood**

D1	Western Kentucky	W	76	70
D3	SMU*	W	89	76
D5	Southwestern La.*	W	101	68
D10	Wake Forest	W	88	82
D13	Duke	L	89	97
D16	Portland* (V)	W	98	63
D17	LaSalle* (V)	W	100	95
D19	Florida*	W	77	69
D21	Northwestern*	W	116	92
D31	Auburn	L	51	64
J2	Alabama [OT]	W	84	81
J5	Kentucky [OT]	W	91	89
J9	Tennessee*	W	65	59
J14	Mississippi [2OT]	W	78	70
J16	Auburn*	W	71	65
J28	Mississippi State*	W	79	64
J30	LSU	W	79	77
F4	Florida	L	75	83
F6	Georgia [2OT]	W	51	41
F11	Mississippi*	W	72	67
F18	Tennessee	L	53	70
F20	Alabama*	W	117	80
F25	Georgia*	W	71	61
F27	Mississippi State	L	71	74
M4	Kentucky*	W	110	94
M6	LSU*	W	75	66

(V) Vanderbilt Invitational

## 1967-68—WON 20, LOST 6 (12-6 in SEC/3rd)

**Head Coach: Roy Skinner**  
**Co-Captains:**

**Bob Warren, Bo Wyenandt**

D2	SMU [OT]	W	88	84
D4	Auburn*	W	78	65
D9	North Carolina*	W	89	76
D12	Davidson* [OT]	W	81	79
D16	Duke*	W	76	75
D18	Florida	L	72	74
D22	Seton Hall* (V)	W	85	67
D23	Oregon* (V)	W	70	59
D29	Michigan State (S)	W	73	63
D30	Davidson (S)	W	80	67
J2	Alabama*	W	67	61
J6	Kentucky*	L	78	94
J8	Tennessee	L	62	64
J13	Mississippi*	W	96	70
J15	Auburn	W	74	65
J27	Mississippi State	W	90	69
J29	LSU	W	99	91
F3	Florida*	L	85	91
F5	Georgia*	W	82	77
F10	Mississippi	W	90	72
F17	Tennessee*	W	75	63
F19	Alabama	W	89	74
F24	Georgia	L	77	91
F26	Mississippi State*	W	84	73
M2	Kentucky	L	80	85
M4	LSU	W	115	86

(S) Sugar Bowl

(V) Vanderbilt Invitational

## 1968-69 — WON 15, LOST 11 (9-9 in SEC East/T5th)

**Head Coach: Roy Skinner**  
**Captain: Tom Hagan**

D2	SMU*	W	97	94
D7	Davidson	L	84	101
D9	North Carolina	L	78	100
D14	Mississippi State*	W	108	87
D16	Bowling Green*	W	92	67
D20	Rice* (V)	W	85	77
D21	Kansas State* (V)	W	92	80
D23	USC*	W	85	75
D30	North Carolina State	W	65	59
J4	Georgia	L	80	102
J6	Florida	W	62	55
J9	LSU*	W	94	92
J11	Alabama*	W	76	73
J13	Mississippi*	W	62	55
J25	Auburn*	L	79	92
F1	Kentucky	L	89	103
F3	Tennessee	L	61	65
F8	Georgia*	L	83	90
F10	Florida*	L	73	75
F12	Mississippi	L	67	75
F15	Alabama	W	89	74
F17	LSU	W	85	83
F22	Auburn	L	75	85
M1	Kentucky*	W	101	99
M3	Tennessee*	L	60	70
M8	Mississippi State	W	120	83

(V) Vanderbilt Invitational



# ANNUAL RECORDS

## 1969-70 — WON 12, LOST 14 (8-10 in SEC/6th)

Head Coach: Roy Skinner  
Captain: Perry Wallace

D1	The Citadel*	W	89	58
D3	Mississippi	W	87	75
D6	USC	L	89	108
D8	SMU	W	104	99
D11	LSU	L	86	109
D13	Mississippi State	W	93	79
D15	Kansas State	L	78	91
D19	Dartmouth* (V)	L	82	83
D20	St. Louis* (V)	W	76	66
D22	North Carolina St.*	L	70	76
D27	Portland*	W	124	73
J3	Georgia*	L	68	72
J5	Florida*	W	90	79
J10	Alabama	W	88	85
J24	Auburn*	L	75	84
J31	Kentucky*	W	89	81
F2	Tennessee*	L	72	77
F7	Georgia	L	90	94
F9	Florida	L	79	81
F11	Mississippi*	L	80	83
F14	LSU*	L	89	99
F16	Alabama*	W	101	79
F21	Auburn	W	92	74
F28	Kentucky	L	86	90
M2	Tennessee	L	76	83
M7	Mississippi State*	W	78	72

(V) Vanderbilt Invitational

## 1970-71 — WON 13, LOST 13 (9-9 in SEC/T4th)

Head Coach: Roy Skinner  
Captains: Ralph Mayes,  
Thorpe Weber

D1	Louisville*	L	74	82
D5	Miami (Ohio)*	W	74	67
D8	Illinois	L	79	96
D12	Mississippi State*	W	86	73
D14	Kansas State*	L	74	81
D18	Clemson* (V)	W	75	61
D19	St. John's* (V)	L	81	85
D22	Mississippi*	W	130	112
D29	Cincinnati (S)	W	86	83
D30	Toledo (S)	W	92	76
J2	Georgia	W	76	69
J4	Florida [30T]	L	82	84
J9	Alabama*	W	93	76
J23	Auburn*	W	107	86
J30	Kentucky	L	92	102
F1	Tennessee	W	65	60
F6	Georgia*	W	74	60
F8	Florida*	W	92	81
F10	Mississippi	L	88	94
F13	LSU	W	81	75
F15	Alabama	L	74	75
F20	Auburn	L	94	96
F27	Kentucky*	L	90	119
M1	Tennessee*	L	69	79
M4	LSU*	L	85	87
M6	Mississippi State	L	73	81

(V) Vanderbilt Invitational  
(S) Sugar Bowl Tournament

## 1971-72 — WON 16, LOST 10 (10-8 in SEC/4th)

Head Coach: Roy Skinner  
Captain: Tom Arnholt

D2	SMU	L	79	89
D4	St. John's	L	81	98
D6	Boston College	W	82	75
D10	Bradley (V)	W	82	80
D11	Memphis (V)	W	83	82
D23	Illinois*	W	95	92
D30	Rice*	W	105	87
J1	Mississippi State	L	69	76
J3	LSU	W	80	73
J8	Georgia*	W	80	76
J10	Florida*	W	104	87
J15	Alabama	L	76	79
J18	Cornell*	W	101	80
J24	Kentucky	L	80	106
J26	Mississippi	L	65	92
J29	Auburn*	W	85	77
F5	Kentucky* [OT]	L	80	85
F7	Tennessee*	L	75	81
F12	Georgia	L	91	98
F14	Florida	W	90	74
F16	Mississippi*	W	89	83
F19	LSU*	W	104	83
F21	Alabama*	W	111	91
F26	Auburn	W	93	87
M6	Tennessee	L	74	87
M9	Mississippi State*	W	104	82

(V) Vanderbilt Invitational

## 1972-73 — Won 20, Lost 6 (13-5 in SEC/T2nd)

Head Coach: Roy Skinner  
Captain: Jan van Breda Kolff

N30	Louisville	W	66	57
D2	Kansas	W	72	64
D4	SMU*	W	98	78
D8	Columbia* (V)	W	70	61
D9	West. Kentucky* (V)	W	103	88
D11	MTSU	W	69	57
D13	Mississippi*	W	59	57
D23	Boston College*	W	78	62
D30	Memphis*	L	71	74
J2	LSU	W	71	66
J6	Georgia	W	89	86
J8	Florida	L	72	80
J13	Alabama*	L	77	83
J17	Mississippi	W	59	49
J20	Mississippi State*	W	75	69
J22	Kentucky*	W	76	75
J27	Auburn	L	77	81
F3	Kentucky	W	83	76
F5	Tennessee	L	62	72
F10	Georgia*	W	87	52
F12	Florida*	W	78	71
F17	LSU*	W	82	72
F19	Alabama	L	78	87
F24	Auburn*	W	98	70
M3	Tennessee*	W	86	74
M10	Mississippi State	W	74	70

(V) Vanderbilt Invitational

## 1973-74 — WON 23, LOST 5 SEC CHAMPIONS (15-3 in SEC/1st)

Head Coach: Roy Skinner  
Captain: Jan van Breda Kolff

D1	Rice (I)	W	89	80
D3	Texas Tech	W	84	82
D7	Nebraska* (V)	W	82	58
D8	Tennessee St.* (V)	W	67	66
D11	Memphis	W	75	71
D13	Samford* [OT]	W	69	65
D22	Kansas*	W	83	72
D29	Vermont*	W	91	56
J5	Alabama*	W	73	72
J7	Mississippi State*	W	75	69
J12	LSU	L	81	84
J14	Georgia	W	91	71
J19	Auburn*	W	96	51
J21	Tennessee	W	82	65
J26	Mississippi*	W	71	56
J28	Kentucky	W	82	65
F2	Florida*	W	58	52
F4	Alabama	W	67	65
F9	Mississippi State	W	60	59
F11	LSU*	W	91	88
F16	Georgia*	W	83	78
F18	Auburn	W	89	79
F23	Tennessee*	L	53	59
F25	Mississippi	W	84	68
M2	Kentucky*	W	71	69
M9	Florida	L	77	80
M14	Marquette (N)	L	61	69
M16	Notre Dame (N)	L	88	118

(I) Preseason NIT  
(V) Vanderbilt Invitational  
(N) NCAA Midwest Regionals

## 1974-75 — Won 15, Lost 11 (10-8 in SEC/5th)

Head Coach: Roy Skinner  
Captains: Jeff Fosnes, Butch Feher, Joe Ford

D2	St. John's*	W	73	53
D6	Virginia Tech* (V)	W	75	72
D7	So. Illinois* (V)	W	79	72
D9	Texas Tech*	W	95	86
D20	USC#	L	93	98
D21	Jacksonville# [20T]	L	104	107
D23	Nebraska	L	66	81
D30	MTSU*	W	81	68
J4	Alabama	L	71	104
J6	Mississippi State	W	96	85
J11	LSU*	W	91	82
J13	Georgia*	W	102	80
J18	Auburn	L	89	93
J20	Tennessee*	L	61	65
J25	Mississippi	W	80	66
J27	Kentucky*	L	90	91
F1	Florida [OT]	L	90	101
F3	Alabama*	L	72	86
F8	Mississippi State*	W	76	72
F10	LSU	W	83	74
F15	Georgia	W	81	78
F17	Auburn*	W	85	78
F22	Tennessee	L	71	75
F24	Mississippi*	W	86	80
M1	Kentucky	L	84	109
M8	Florida*	W	102	83

(V) Vanderbilt Invitational  
#—Trojan Invitational

## 1975-76 — WON 16, LOST 11 (12-6 in SEC/3rd)

Head Coach: Roy Skinner  
Captain: Joe Ford

N29	Iowa State	W	105	80
D2	Michigan	L	63	90
D5	USC* (V)	L	72	77
D6	Holy Cross* (V)	W	106	91
D13	Arkansas State*	W	81	65
D20	UNC-Charlotte*	L	61	78
D22	Nebraska*	L	57	68
D27	Boston College*	W	75	71
D29	Virginia Tech	L	85	99
J3	Alabama	L	66	83
J5	Mississippi State	W	71	66
J10	Georgia* [OT]	W	95	85
J12	Tennessee*	W	77	66
J17	Kentucky	L	76	77
J24	Auburn	W	71	59
J26	Florida [OT]	W	85	81
J31	LSU*	W	103	90
F2	Mississippi*	W	61	60
F7	Georgia [20T]	W	71	69
F9	Tennessee	L	59	73
F14	Kentucky*	W	69	65
F21	Auburn*	W	80	72
F23	Florida*	W	71	67
F28	LSU	L	75	89
M1	Mississippi	L	72	81
M6	Mississippi State*	W	76	75
M8	Alabama* [OT]	L	77	84

(V) Vanderbilt Invitational

## 1976-77 — WON 10, LOST 16 (6-12 in SEC/T6th)

Head Coach: Wayne Dobbs  
Captain: Dicky Keffer

N27	Kansas State	L	66	89
D1	Louisville* [OT]	L	76	81
D4	St. John's	L	53	63
D6	Michigan*	L	76	97
D11	Mercer*	W	35	33
D21	Iowa State*	W	69	68
D23	Tennessee Tech*	W	106	71
D29	MTSU*	W	62	59
J3	Tennessee*	L	69	73
J5	Georgia*	W	72	69
J8	Kentucky*	L	62	64
J15	Florida	L	72	83
J17	Auburn	L	69	74
J22	Mississippi* [OT]	W	77	72
J24	LSU*	W	68	67
J29	Mississippi State	L	77	102
J31	Alabama	L	82	96
F5	Kentucky	L	73	113
F12	Florida*	W	85	72
F14	Auburn* [OT]	L	71	76
F19	Mississippi*	L	66	75
F21	LSU	L	74	95
F26	Mississippi State*	W	68	66
F28	Alabama*	L	77	78
M5	Georgia	W	74	71
M7	Tennessee	L	55	65



# ANNUAL RECORDS

**1977-78—WON 10, LOST 17**  
(6-12 in SEC/8th)

**Head Coach: Wayne Dobbs**  
**Game Captains**

N26	Tennessee Tech	L	71	72
N29	St. John's*	L	54	59
D3	Louisville	L	66	96
D5	Kansas State*	L	55	69
D8	The Citadel [OT]	W	53	50
D10	Rice	W	87	69
D12	Cal Poly-Pomona*	W	88	72
D22	Virginia Tech*	L	75	76
D28	Richmond*	W	101	68
J2	Kentucky	L	59	72
J7	Auburn	L	61	74
J9	Florida	L	65	67
J14	Mississippi*	W	66	63
J16	LSU*	L	55	77
J21	Alabama	L	59	66
J23	Mississippi State	L	73	79
J28	Georgia*	W	64	56
J30	Tennessee*	W	56	55
F4	Auburn*	W	91	78
F6	Florida* [2OT]	W	59	57
F11	Mississippi	L	57	61
F13	LSU	L	73	80
F18	Alabama* [OT]	W	71	69
F20	Mississippi State*	L	48	55
F25	Georgia	L	62	64
F27	Tennessee	L	46	59
M6	Kentucky*	L	68	78

**1978-79—WON 18, LOST 9**  
(11-7 in SEC/T3rd)

**Head Coach: Wayne Dobbs**

N24	Virginia Union#	W	75	63
N25	Richmond#	W	70	59
N27	San Francisco State*	W	82	52
D4	The Citadel*	W	78	63
D7	Tennessee Tech*	W	99	78
D11	SMU	L	64	68
D13	Cal Poly-Pomona*	W	65	62
D23	Rice*	W	88	59
J3	Auburn	W	57	55
J6	Mississippi*	W	94	70
J8	LSU*	W	88	87
J13	Mississippi State	L	68	74
J15	Alabama [OT]	W	75	73
J20	Georgia*	W	78	76
J22	Tennessee*	L	70	71
J24	Florida	W	57	56
J27	Auburn*	W	66	59
J29	Florida* [OT]	L	87	90
F3	Mississippi	W	66	58
F5	LSU	L	71	92
F7	Kentucky*	W	68	58
F10	Miss. State* [OT]	W	70	68
F12	Alabama*	W	65	57
F17	Georgia	L	60	63
F19	Tennessee	L	78	83
F23	Kentucky	L	70	96
F28	Auburn (S)	L	53	59

#—Spider Classic, Richmond, Va.  
(S) SEC Tournament, Birmingham, Ala.

**1979-80—WON 13, LOST 13**  
(7-11 in SEC/T6th)

**Head Coach: Richard Schmidt**  
**Captains: Mark Elliott,**

<b>Clarence Smith, Tommy Springer</b>				
N30	Rice*	W	94	75
D4	Texas Wesleyan*	W	110	85
D6	Mississippi State*	L	106	110
D8	Memphis	W	87	72
D10	Cal Poly-Pomona*	W	90	74
D15	Alabama	L	68	90
D20	Texas Tech* [OT]	L	86	89
D27	Georgia State	W	65	53
D29	SMU*	W	88	77
J2	LSU*	W	77	66
J5	Georgia	L	66	88
J9	Auburn*	W	66	57
J12	Tennessee	L	63	71
J16	Mississippi*	L	66	67
J19	Kentucky	L	90	106
J21	Florida*	W	105	85
J26	Mississippi State*	W	92	74
J30	LSU	L	81	83
F2	Georgia*	W	70	69
F6	Auburn	W	77	73
F9	Tennessee*	L	48	51
F13	Mississippi	L	78	89
F15	Kentucky*	L	73	91
F20	Florida	W	74	71
F23	Alabama*	L	72	79
F27	Florida (S)	L	71	72

(S) SEC Tournament, Birmingham, Ala.

**1980-81—WON 15, LOST 14**  
(7-11 in SEC/7th)

**Head Coach: Richard Schmidt**  
**Captains: Brian Allsmiller,**

<b>Charles Davis, Mike Rhodes</b>				
N28	Iona#	W	92	56
N29	Western Kentucky#	W	78	76
D1	Iowa State*	W	97	87
D9	Duke* [OT]	L	69	72
D20	North Alabama*	W	111	79
D23	Memphis*	W	111	96
D27	Alabama*	W	93	91
D29	Tennessee Tech* %	W	97	64
D30	Boston College* %	L	72	87
J3	Mississippi State*	W	79	61
J7	LSU	L	61	77
J10	Georgia*	W	70	55
J14	Auburn	W	97	81
J17	Tennessee*	L	66	72
J21	Mississippi	L	44	46
J24	Kentucky*	L	64	78
J28	Florida	W	72	70
J31	Mississippi State	L	68	69
F4	LSU*	L	81	86
F7	Georgia	L	72	80
F11	Auburn*	L	55	69
F14	Tennessee	L	72	79
F18	Mississippi*	W	52	50
F21	Kentucky	L	48	80
F25	Florida*	W	73	64
F28	Alabama	L	68	82
M4	Mississippi State (S)	W	71	58
M5	Kentucky (S)	W	60	55
M6	Mississippi (S)	L	51	71

# Wendy's Invitational, Bowling Green, Ky.  
% Music City Invitational Tournament

(S) SEC Tournament, Birmingham, Ala.

**1981-82—WON 15, LOST 13**  
(7-11 in SEC/T7th)

**Head Coach: C. M. Newton**  
**Captains: John Derenbecker,**

<b>Willie Jones</b>				
N28	Duke [2OT]	W	76	75
D4	Cal St.-Long Beach#	W	72	70
D5	Arizona State#	L	53	65
D12	Alabama	L	68	79
D14	North Alabama*	W	116	88
D19	Indiana State*	W	72	66
D23	Samford*	W	98	63
D28	Austin Peay St.* (V)	W	74	55
D29	Ala.-Anchorage* (V)	W	72	68
J2	Mississippi State	W	66	53
J6	LSU*	L	73	80
J9	Georgia	L	53	76
J13	Auburn*	W	78	69
J16	Tennessee [OT]	L	69	71
J20	Mississippi*	W	65	55
J23	Kentucky	L	58	67
J27	Florida*	W	51	48
J30	Mississippi State*	L	31	33
F3	LSU	L	70	78
F6	Georgia*	L	57	68
FJ	Auburn	W	71	60
F13	Tennessee*	L	55	59
F17	Mississippi [OT]	L	48	51
F20	Kentucky*	L	69	73
F24	Florida	W	81	67
F27	Alabama*	W	80	63
M3	Florida (S) [OT]	W	47	46
M4	Tennessee (S)	L	54	57

# Fiesta Classic, Tempe, Ariz.

(V) Music City Invitational Tournament  
(S) SEC Tournament, Lexington, Ky.

**1982-83—WON 19, LOST 14**  
(9-9 in SEC/T4th)

**Head Coach: C. M. Newton**  
**Captains: James Williams,**

<b>Ted Young</b>				
N26	Illinois#	W	58	47
N27	Clemson#	W	72	63
N28	Louisville#	L	70	80
D4	Western Carolina*	W	81	66
D7	St. Louis*	W	88	67
D11	Duke*	W	74	65
D13	Illinois [2OT]	L	77	79
D18	Clemson	W	75	72
D22	MTSU*	W	64	53
D27	East. Kentucky* (V)	W	82	71
D28	Manhattan* (V)	W	85	71
J3	LSU*	W	67	65
J5	Mississippi*	L	62	77
J8	Mississippi State	L	48	64
J11	Alabama	W	81	79
J15	Florida*	W	69	58
J17	Auburn*	W	64	62
J22	Kentucky* [OT]	L	77	82
J24	South Carolina	L	71	85
J29	Tennessee	W	61	60
J31	Georgia	L	61	86
F5	Mississippi State*	W	63	60
F7	Alabama*	W	61	60
F12	Florida	L	54	61
F14	Auburn	L	71	72

F19	Kentucky	L	63	82
F24	Tennessee*	W	69	68
F28	Georgia*	W	71	70
M3	LSU	L	53	66
M5	Mississippi	L	51	62
M11	Mississippi State (S)	L	61	76
M15	East Tenn. State* (I)	W	79	74
M21	Wake Forest* (I)	L	68	75

# Great Alaska Shootout, Anchorage, Ak.

(V) Music City Invitational Tournament  
(S) SEC Tournament, Birmingham, Ala.

(I) National Invitational Tournament

**1983-84—WON 14, LOST 15**  
(8-10 in SEC/T7th)

**Head Coach: C. M. Newton**  
**Captains: Jeff Turner, Al**

<b>McKinney, Jimmy Lenz</b>				
N26	Duke	L	74	78
N30	Iowa State [OT]	L	72	73
D6	Illinois*	L	55	69
D10	Eastern Kentucky*	W	105	63
D17	Clemson*	L	62	70
D21	Austin Peay State*	W	56	50
D27	Air Force* (V)	W	69	52
D28	South Florida* (V)	W	58	44
J1	LSU	L	66	73
J4	Mississippi	W	76	55
J7	Mississippi State*	W	67	54
J11	Alabama*	W	69	67
J15	Florida	L	59	73
J17	Auburn	W	73	71
J20-	Kentucky	L	46	67
J23	South Carolina*	W	69	63
J28	Tennessee*	L	69	76
J30	Georgia* [OT]	W	81	74
F2	Mississippi State	W	57	54
F6	Alabama	L	73	80
F11	Florida*	L	63	71
F13	Auburn*	L	67	73
F19	Kentucky*	L	54	58
F25	Tennessee	L	61	67
F27	Georgia	L	71	98
M1	LSU*	W	74	68
M3	Mississippi*	W	70	60
M7	Mississippi* (S)	W	77	57
M8	Auburn* (S)	L	58	59

(V) Music City Invitational

(S) SEC Tournament, Nashville

**1984-85 — WON 11, LOST 17**  
(4-14 in SEC/10th)

**Head Coach: C. M. Newton**  
**Captain: Phil Cox**

N30	Yale*	W	87	72
D3	MTSU*	W	94	82
D6	Vermont*	W	73	55
D8	Baylor	W	84	81
D15	Princeton*	W	68	47
D17	Eastern Kentucky*	W	73	59
D22	Indiana State	L	77	88
D28	Columbia* (V)	W	73	59
D29	Clemson* (V)	L	74	81
J2	Mississippi*	W	63	61
J7	Kentucky	L	58	75
J10	Florida*	L	64	68
J12	Georgia	L	73	80
J16	Tennessee	L	79	87
J19	LSU*	L	68	69
J23	Alabama	L	77	79





# ANNUAL RECORDS

J26	Mississippi State*	L	70	71
J30	Auburn*	L	80	86
F2	Mississippi*	L	55	60
F7	Kentucky*	L	62	68
F9	Florida	L	66	78
F13	Georgia*	W	69	68
F16	Tennessee*	W	85	82
F20	LSU	L	55	64
F23	Alabama*	L	56	81
F27	Mississippi State	W	81	71
M2	Auburn	L	58	84
M6	Tennessee (S)	L	51	71

(V) Music City Invitational Tournament  
(S) SEC Tournament, Birmingham, Ala.

**1985-86 — WON 13, LOST 15**  
(7-11 in SEC/7th)

**Head Coach: C. M. Newton**  
**Captains: Brett Burrow,**  
**Jeff Gary**

N29	South Florida (C)	L	65	66
N30	ETSU (C)	W	75	72
D4	Duke*	L	74	84
D7	Baylor*	W	85	61
D9	Austin Peay State*	W	82	75
D14	Pennsylvania*	W	89	76
D21	Princeton	W	49	44
D27	Davidson* (V)	W	78	69
D28	Iowa State* (V)	L	79	80
J2	Mississippi	W	81	70
J4	Kentucky*	L	71	80
J8	Florida	L	55	86
J11	Georgia*	W	77	71
J15	Tennessee*	W	60	59
J18	LSU	L	67	84
J22	Alabama*	L	72	85
J25	Mississippi State	L	60	64
J29	Auburn	L	70	97
F1	Mississippi*	W	66	63
F5	Kentucky	L	65	73
F8	Florida*	W	60	59
F12	Georgia	L	70	101
F15	Tennessee	W	66	62
F20	LSU*	L	68	74
F22	Alabama	L	68	69
F26	Mississippi State*	W	77	65
M1	Auburn*	L	65	79
M5	Mississippi State (S)	L	54	62

(C) Clemson IPTAY Tournament, Clemson, S.C.  
(V) Music City Invitational Tournament  
(S) SEC Tournament, Lexington, Ky.

**1986-87 — WON 18, LOST 16**  
(7-11 in SEC/T8th)

**Head Coach: C. M. Newton**  
**Captains: Steve Reece,**  
**Bobby Westbrooks**

N28	Va. Common. (H)	W	75	67
N29	Missouri (H)	W	69	54
N30	New Mexico (H)	W	87	71
D3	UT-Chattanooga*	W	93	64
D6	Duke	L	66	78
D9	Indiana*	W	79	75
D13	Pennsylvania	W	71	70
D19	Tennessee Tech* (V)	W	89	65
D20	Kansas State* (V)	W	79	72
D22	LSU	W	63	61

D28	So. Carolina (B) [20T]	L	91	96
D29	Houston (B)	L	72	73
J3	Tennessee*	L	72	81
J7	Mississippi*	W	66	59
J10	Alabama	L	71	75
J14	Georgia	L	53	76
J17	Auburn*	W	91	75
J21	Kentucky*	L	65	71
J24	Florida	L	81	85
J28	Mississippi State	W	76	57
J31	LSU*	W	66	65
F4	Tennessee [OT]	L	69	79
F6	Notre Dame*	W	60	56
F9	Mississippi	L	54	77
F11	Alabama*	L	67	71
F14	Georgia*	L	59	75
F19	Kentucky	L	54	65
F23	Auburn	L	83	91
F26	Florida*	W	84	76
F28	Mississippi State*	W	66	58
M5	Tennessee	L	57	75
M12	Jacksonville* (I)	W	74	72
M16	Florida State* (I)	W	109	92
M21	So. Mississippi* (I)	L	88	95

(H) Hawaiian Airlines Silversword Invitational Tournament, Wailuku, Hawaii  
(V) Music City Invitational Tournament  
(B) Sugar Bowl, New Orleans, La.  
(S) SEC Tournament, Atlanta, Ga.  
(I) National Invitation Tournament, Nashville, Tenn.

**1987-88 — WON 20, LOST 11**  
(10-8 in SEC/T4th)

**Head Coach: C. M. Newton**  
**Captains: Will Perdue,**  
**Barry Goheen**

N27	Hawaii*	W	91	62
N30	Lehigh*	W	102	91
D5	North Carolina*	W	78	76
D8	Indiana	L	61	63
D19	Ohio*	W	93	77
D21	Morehead State*	W	81	73
D28	East Carolina* (V)	W	99	63
D29	Cornell* (V)	W	95	79
D31	Kentucky	L	74	81
J6	LSU*	L	39	51
J9	Tennessee	L	72	80
J13	Mississippi	W	60	57
J16	Alabama*	W	76	60
J20	Georgia*	W	92	77
J23	Auburn	W	75	71
J27	Kentucky*	W	83	66
J30	Florida*	W	92	65
F3	Mississippi State*	W	82	66
F6	LSU	L	79	94
F10	Tennessee*	W	90	62
F13	Mississippi*	W	93	68
F17	Alabama	L	77	88
F20	Georgia	W	77	71
F24	Auburn*	L	68	81
F27	Notre Dame	W	75	66
M2	Florida	L	65	81
M5	Mississippi State	L	68	73
M11	LSU (S)	L	80	87
M18	Utah State (N1)	W	80	77
M20	Pittsburgh (N1) [OT]	W	80	74
M25	Kansas (N2)	L	64	77

(V) Music City Invitational Tournament  
(S) SEC Tournament, Baton Rouge, La.

(N1) NCAA Tournament, Lincoln Neb.  
(N2) NCAA Tournament, Pontiac, Mich.

**1988-89 — WON 19, LOST 14**  
(12-6 in SEC/T2nd)

**Head Coach: C. M. Newton**  
**Captains: Barry Booker,**  
**Barry Goheen, Frank Kornet**

N25	Michigan #	L	66	91
N26	Chaminade #	W	94	70
N27	Ohio State #	L	82	97
N30	Louisville*	W	65	62
D3	UAB	L	69	76
D7	North Carolina	L	77	89
D10	Kansas State	L	62	71
D14	Auburn*	W	93	77
D19	Murray State*	W	74	57
D22	Dartmouth*	W	92	67
D29	Colgate* \$	W	91	55
D30	Stanford* \$	L	68	89
J4	Alabama*	W	73	53
J7	Kentucky	L	61	70
J11	Mississippi [OT]	W	72	65
J14	Georgia*	W	76	75
J18	LSU	L	84	85
J21	Texas*	W	94	79
J25	Florida* [OT]	L	78	81
J28	Mississippi State	W	80	71
F1	Tennessee*	W	68	56
F4	Alabama	L	67	77
F8	Kentucky*	W	81	51
F11	Mississippi*	W	71	69
F15	Georgia	W	85	72
F18	LSU*	W	108	74
F22	Auburn	W	77	62
F25	Florida [OT]	L	80	83
M1	Mississippi State*	W	77	58
M4	Tennessee	L	61	78
M10	Kentucky (S)	W	77	63
M11	Alabama (S)	L	79	83
M17	Notre Dame (N)	L	65	81

# Maui Classic  
\$ Music City Invitational Tournament  
(S) SEC Tournament  
(N) NCAA Tournament

**1989-90 — WON 21, LOST 14**  
NIT CHAMPIONS (7-11 in SEC/T7th)

**Head Coach: Eddie Fogler**  
**Captains: Eric Reid,**  
**Derrick Wilcox**

N27	SMU	W	65	60
N29	Tennessee Tech*	L	76	89
D3	Virginia*	W	68	64
D6	Louisville	L	75	101
D9	Kansas State*	W	91	81
D16	UAB*	W	87	74
D23	Samford*	W	100	76
D29	Ala.-Anchorage* #	W	85	81
D30	Northwestern* #	W	81	80
J3	Alabama	W	68	67
J6	Kentucky*	W	92	85
J10	Mississippi*	W	86	79
J13	Georgia	L	81	108
J16	LSU	L	72	101
J20	Auburn	L	79	82
J24	Florida	W	71	64
J27	Mississippi State*	W	81	68

J31	Tennessee	L	72	73
F2	Alabama*	L	56	65
F7	Kentucky	L	73	100
F10	Mississippi	L	67	68
F14	Georgia*	L	66	67
F18	LSU*	L	108	121
F20	Auburn*	L	74	87
F24	Florida*	W	67	54
F28	Mississippi State	L	68	83
M3	Tennessee*	W	98	74
M8	Florida (S)	W	68	58
M9	Georgia (S) [OT]	W	78	74
M10	Mississippi (S)	L	62	65
M15	La. Tech* (I) [OT]	W	98	90
M19	Tennessee* (I)	W	89	85
M21	New Orleans* (I)	W	88	65
M26	Penn State (I4)	W	75	62
M28	Saint Louis (I4)	W	74	72

# Music City Invitational Tournament  
(S) SEC Tournament  
(I) National Invitation Tournament  
(I4) NIT Final Four

**1990-91 — WON 17, LOST 13**  
(11-7 in SEC/4th)

**Head Coach: Eddie Fogler**  
**Captain: Charles Mayes**

N14	Arkansas#	L	70	107
N26	UNC-Asheville*	W	103	66
N30	Hawaii \$	W	74	70
D1	George Wash. \$	W	76	74
D4	Indiana*	L	73	84
D8	Virginia	L	56	70
D11	Georgia* [OT]	W	75	74
D20	VMI*	W	79	60
D22	SMU*	W	68	65
D28	Fordham* %	L	65	66
D29	Rice* %	W	75	68
J2	LSU	L	70	87
J5	Alabama*	W	66	55
J8	Tennessee*	W	108	68
J12	Mississippi State	L	62	85
J16	Auburn	W	80	59
J19	Kentucky	L	50	58
J23	Mississippi*	W	89	52
J30	Florida	W	60	57
F2	LSU*	W	63	59
F6	Mississippi State*	W	91	70
F9	Tennessee	L	73	85
F13	Alabama	L	55	66
F16	Auburn*	W	90	70
F20	Kentucky*	W	98	87
F23	Mississippi	L	58	74
F27	Georgia	L	59	72
M2	Florida*	W	82	68
M8	Georgia* (S)	L	72	80
M15	Georgetown (N)	L	60	70

# Dodge Preseason NIT  
\$ Apple Invitational  
% Music City Invitational Tournament  
(S) SEC Tournament  
(N) NCAA Tournament



# ANNUAL RECORDS

## 1991-92 — WON 15, LOST 15

(6-10 in SEC East/4th)

Head Coach: Eddie Fogler

Captains: Todd Milholland,  
Kevin Anglin, Bruce Elder

N25	Tennessee Tech*	W	96	89
N30	SMU	W	67	55
D2	Northwestern	L	81	83
D5	UNC-Wilmington*	W	90	71
D10	Indiana	L	51	88
D19	Mississippi State*	L	71	74
D21	Dayton*	W	84	64
D29	New Hampshire* #	W	100	67
D30	Holy Cross* #	W	76	72
J4	Tennessee	L	75	91
J8	Austin Peay State*	W	83	66
J11	South Carolina*	W	79	75
J15	Kentucky*	L	71	84
J22	Georgia	L	70	72
J25	Florida	L	55	75
J29	Memphis* [OT]	L	70	72
F1	Mississippi	L	72	84
F4	Auburn*	W	89	83
F8	Coll. of Charleston*	W	74	68
F12	Arkansas	L	71	91
F15	LSU*	W	76	69
F19	Alabama	L	64	85
F22	Tennessee*	W	89	84
F26	Georgia*	W	86	67
M1	Kentucky	L	56	80
M4	South Carolina	L	68	77
M7	Florida*	W	82	76
M12	Mississippi State (S)	W	77	55
M13	Kentucky (S)	L	57	76
M19	Rhode Island* (I)	L	63	68

# Music City Invitational Tournament  
(S) SEC Tournament  
(I) National Invitation Tournament

## 1992-93 — WON 28, LOST 6

SEC EAST CHAMPIONS

(14-2 in SEC East/1st)

Coach: Eddie Fogler

Captains: Kevin Anglin,  
Bruce Elder

N25	UAB #	W	81	63
N27	Illinois #	L	77	93
N28	Oregon #	W	83	81
D3	Northwestern*	W	86	66
D5	Dayton	W	75	53
D9	Louisville*	W	90	88
D12	SMU*	W	95	86
D18	N. Carolina A&T \$	W	87	51
D19	Austin Peay St. \$	W	116	71
D28	Air Force* %	W	95	50
D29	Bowling Green* %	W	96	69
J2	Alabama*	W	76	73
J6	Memphis	L	78	84
J9	Florida	L	61	62
J13	Kentucky*	W	101	86
J16	Georgia*	W	78	66
J20	Arkansas*	W	102	89
J27	Tennessee	W	82	65
J30	Auburn	W	73	70
F3	South Carolina*	W	76	72
F6	Kentucky	L	67	82
F10	Mississippi*	W	89	59
F13	MTSU*	W	81	51
F17	LSU	W	87	66

F20	Florida*	W	82	64
F24	Georgia [OT]	W	87	83
F27	Mississippi State	W	80	39
M2	Tennessee* [OT]	W	90	82
M6	South Carolina	W	77	73
M12	Alabama (S)	W	76	59
M13	LSU (S)	L	62	72
M18	Boise State (N)	W	92	72
M20	Illinois (N)	W	85	68
M26	Temple (NR)	L	59	67

# Great Alaska Shootout  
\$ Acme Boot Classic  
% Music City Invitational Tournament  
(S) SEC Tournament  
(N) NCAA Tournament  
(NR) NCAA Regionals

## 1993-94 — WON 20, LOST 12

(9-7 in SEC East/3rd)

Head Coach: Jan van Breda Kolff

Captain: Billy McCaffrey

N26	Penn State*	W	83	60
D1	UT-Martin*	W	102	66
D3	Princeton #	W	61	43
D4	Syracuse #	L	62	78
D8	Wake Forest* [2OT]	W	91	83
D18	Georgia Tech \$ [OT]	L	77	86
D21	Austin Peay State*	W	99	65
D28	Harvard* %	W	74	58
D29	Illinois State* %	W	92	75
J4	Kentucky	L	82	107
J8	South Carolina*	W	97	83
J12	Alabama	L	67	73
J15	LSU*	L	81	83
J19	Georgia	W	71	67
J26	Tennessee*	W	85	73
J29	Florida	L	66	75
F1	Arkansas	L	76	89
F6	Louisville	L	62	78
F9	Auburn*	W	84	60
F12	South Carolina	W	96	91
F16	Mississippi State*	W	84	67
F19	Kentucky*	L	69	77
F23	Mississippi [OT]	L	72	77
F26	Florida*	W	82	78
M1	Tennessee	W	84	67
M5	Georgia*	W	67	57
M10	Auburn (S)	L	56	81
M16	Oklahoma (I)	W	77	67
M21	New Orleans* (I)	W	78	59
M23	Clemson* (I)	W	89	74
M28	Kansas State (I4)	W	82	76
M30	Villanova (I4)	L	73	80

# Carrier Classic  
\$ Kuppenheimer Classic  
% Music City Invitational Tournament  
(S) SEC Tournament  
(I) National Invitation Tournament  
(I4) NIT Final Four

## 1994-95 — WON 13, LOST 15

(6-10 in SEC East/4th)

Head Coach: Jan van Breda Kolff

Captains: Ronnie McMahan,  
Frank Seckar

N26	Samford*	W	75	51
N30	Tennessee Tech*	W	90	56
D3	Penn State	L	73	95
D6	Virginia*	W	70	65

D11	UNC-Asheville*	W	82	44
D21	Austin Peay St.* [OT]	W	81	78
D28	Cleveland State #	W	93	64
D29	Arizona State #	L	61	67
J4	Alabama* [OT]	W	75	74
J7	Florida	L	62	72
J11	Georgia	L	62	65
J15	Tennessee*	L	63	67
J21	Kentucky	L	68	81
J25	Mississippi*	W	82	75
J29	Wake Forest	L	51	63
F1	MTSU [OT]	L	90	93
F4	South Carolina*	L	74	76
F8	Auburn	W	77	59
F11	Arkansas* [OT]	L	94	97
F15	Georgia*	W	83	77
F18	South Carolina [OT]	W	91	83
F22	Mississippi State	L	48	76
F25	Kentucky*	L	60	71
M1	Tennessee	L	58	62
M5	Florida*	L	58	69
M9	LSU (S)	W	85	61
M10	Arkansas (S)	L	72	73

# Arizona State Tribune Classic  
(S) SEC Tournament

## 1995-96 — WON 18, LOST 14

(7-9 in SEC East/4th)

Head Coach: Jan van Breda Kolff

Captains: Frank Seckar,  
Malik Evans

N20	North Carolina #	L	63	71
N21	Chaminade #	W	96	71
N22	UCLA #	W	75	71
N27	Wofford*	W	97	59
D2	Furman*	W	87	63
D5	Virginia	W	61	48
D7	UNC-Asheville*	W	80	66
D9	Rice*	L	77	78
D12	Tennessee State*	W	93	74
D17	N. Carolina A&T*	W	96	81
D23	MTSU*	W	70	56
D30	Boston College*	L	74	90
J3	Alabama	L	71	80
J6	Tennessee*	W	65	55
J10	LSU*	L	68	71
J13	Arkansas	W	80	73
J17	South Carolina [OT]	L	83	87
J20	Evansville*	W	75	61
J24	Florida	L	55	77
J27	Georgia*	W	66	62
J31	Auburn*	W	76	62
F7	Kentucky*	L	81	120
F10	Mississippi	L	55	78
F13	Florida*	W	70	56
F17	South Carolina*	W	107	97
F21	Georgia	L	68	77
F24	Tennessee	L	79	94
F28	Mississippi State*	W	69	64
M2	Kentucky	L	63	101
M7	Auburn (S)	L	65	68
M13	Ark.-Little Rock* (I)	W	86	80
M18	South Carolina (I)	L	70	80

# Maui Invitational, Lahaina, Maui  
(S) SEC Tournament  
(I) National Invitation Tournament

## 1996-97 — WON 19, LOST 12

(9-7 in SEC East/4th)

Head Coach: Jan van Breda Kolff

Captain: Howard Pride

N20	Valparaiso* #	W	74	66
N22	Duke #	L	57	86
D4	UAB*	W	66	62
D7	Memphis	W	66	59
D9	Boston College	L	52	59
D15	Nicholls State*	W	85	37
D19	Ala.-Huntsville*	W	60	47
D21	Tennessee Tech*	W	82	61
D23	Miss. Valley State*	W	92	56
D29	Evansville	L	61	66
D31	Saint Louis*	W	81	61
J4	Alabama*	W	92	84
J8	Georgia*	L	53	61
J11	Tennessee	L	65	75
J15	LSU	W	69	62
J18	Mississippi*	W	67	64
J22	Kentucky \$	L	46	58
J25	Mississippi State	L	53	60
J29	South Carolina*	L	64	65
F1	Florida	W	74	63
F5	Memphis*	W	69	62
F8	Arkansas* [OT]	W	87	83
F12	Tennessee*	W	66	53
F15	Auburn	W	75	61
F19	Georgia	W	86	80
F22	Kentucky*	L	79	82
F26	South Carolina	L	53	74
M1	Florida*	W	79	72
M6	Mississippi State (S)	W	73	67
M7	Mississippi (S)	L	62	64
M13	Xavier (N)	L	68	80

# Preseason NIT  
\$ at Riverfront Coliseum,  
Cincinnati, Ohio  
(S) SEC Tournament  
(N) NCAA Tournament

## 1997-98 — WON 20 LOST 13

(7-9 in SEC East/5th)

Head Coach: Jan van Breda Kolff

Captains: Drew Maddux,  
Austin Bates, Billy Di Spaltro

N15	East Tennessee St.*	W	81	53
N18	Furman*	W	102	55
N21	Memphis*	W	86	77
N24	Tennessee State*	W	94	64
N26	UT-Martin*	W	87	57
N29	Ohio State	W	64	54
D3	St. Louis	L	74	78
D9	UAB	W	85	74
D18	UNC-Greensboro*	W	83	65
D22	Oregon*	W	69	58
D28	New Mexico St. #	W	79	72
D29	Kansas #	L	82	89
D30	Nebraska #	W	80	69
J3	Kentucky	L	62	71
J7	South Carolina	L	70	71
J10	Tennessee*	W	80	79
J14	Alabama	W	72	69
J17	Mississippi State*	W	77	73
J19	Florida	L	69	85
J27	Kentucky*	L	61	63
J31	Georgia	W	68	64
F3	South Carolina*	L	61	65
F7	Arkansas	L	83	93



# ANNUAL RECORDS

F11	Mississippi	L	76	87
F14	Georgia*	L	62	81
F18	Auburn*	W	82	66
F21	Tennessee	L	76	90
F25	LSU*	W	60	58
F28	Florida*	W	73	56
M5	Alabama (S)	L	62	72
M11	St. Bonaventure* (I)	W	73	61
M17	at Wake Forest (I)	W	72	68
M19	at Georgia (I)	L	65	79

# *Rainbow Classic*  
(S) *SEC Tournament*  
(I) *National Invitation Tournament*

**1998-99 — WON 14, LOST 15**  
(5-11 in SEC East/5th)

**Head Coach: Jan van Breda Kolff**  
**Captain: Vince Ford**

N9	Providence #	W	72	66
N10	Rhode Island #	L	69	82
N14	Army*	W	92	41
N16	Austin Peay*	W	89	79
N21	Notre Dame*	W	68	63
N24	Morehead State*	W	79	69
N28	Ohio State* [OT]	W	92	86
N30	Florida A&M*	W	83	72
D5	Memphis	L	56	65
D19	Campbell*	W	90	46
D22	Oregon	L	70	90
D30	Alabama A&M*	W	113	71
J2	Mississippi*	W	79	64
J6	Florida	L	59	90
J9	Kentucky*	L	57	73
J13	Georgia	L	63	70
J20	South Carolina*	W	77	66
J23	LSU	L	59	64
J27	Tennessee*	L	67	78
J30	South Carolina	L	57	69
F3	Georgia*	L	67	82
F6	Arkansas*	W	73	69
F10	Mississippi State	L	62	67
F13	Tennessee	L	62	63
F17	Auburn	L	63	81
F21	Alabama* [OT]	W	81	75
F24	Kentucky	L	63	88
F27	Florida* [OT]	W	71	70
M4	Mississippi State (S)	L	58	76

# *CoSIDA Classic*  
(S) *SEC Tournament*

**1999-00 — WON 19, LOST 11**  
(8-8 in SEC East/4th)

**Head Coach: Kevin Stallings**  
**Captains: Dan Langhi,**  
**Atiba Prater, James Strong**

N23	Belmont*	W	72	55
N27	Tennessee-Martin*	W	87	64
N29	East Tennessee St.*	W	70	55
D4	Notra Dame	W	87	85
D7	Hofstra*	W	74	46
D11	Wofford*	W	92	61
D18	Western Kentucky*	W	101	77
D20	Stetson*	W	94	62
D22	Florida State	L	65	70
D29	William & Mary*	W	81	60
J5	Florida*	W	87	77
J8	Kentucky	L	52	72
J12	Tennessee	W	76	73
J15	LSU*	W	65	62

J22	Kentucky* [OT]	L	73	81
J26	South Carolina	W	61	60
J28	Florida	L	63	89
F2	Georgia	W	67	58
F6	Boston College*	W	76	58
F9	Mississippi State*	W	65	64
F12	Alabama	L	63	77
F16	Auburn*	L	80	86
F19	Tennessee*	W	85	72
F23	Arkansas	L	63	78
F26	Mississippi	L	67	75
M1	Georgia*	W	101	89
M4	South Carolina*	L	71	72
M9	Mississippi State (S)	W	76	53
M10	LSU (S)	L	60	71
M14	Wake Forest (N)	L	68	83

(S) *SEC Tournament*  
(N) *NIT*

**2000-01 — WON 15, LOST 15**  
(4-12 in SEC East/6th)

**Head Coach: Kevin Stallings**  
**Captains: Greg LaPointe,**  
**Anthony Williams**

N17	South Carolina St.*#	W	65	60
N18	Western Carolina*#	W	85	63
N19	St. Joseph's*#	W	78	76
N22	James Madison*	W	84	70
N24	East Tennessee St.*	W	87	76
N28	Western Kentucky	W	70	66
D2	Notre Dame*	L	74	77
D5	B'ham Southern*	W	70	65
D9	Florida State*	W	72	60
D16	Furman*	W	78	64
D21	Wofford*	W	75	53
D30	Boston College	L	74	97
J6	Mississippi*	L	68	81
J10	LSU	W	71	67
J13	Arkansas*	W	81	64
J17	South Carolina	L	49	57
J20	Florida	W	63	61
J24	Georgia*	L	73	82
J27	Kentucky	L	75	86
J31	Alabama*	W	68	62
F3	Tennessee	L	50	72
F7	Belmont*	W	81	67
F10	South Carolina*	L	65	70
F14	Georgia	L	68	70
F17	Kentucky*	L	74	79
F21	Mississippi State	L	63	80
F24	Tennessee*	L	70	78
F28	Florida*	L	62	72
M3	Auburn	L	66	69
M8	Alabama (S)	L	59	78

# *America's Youth Classic*  
(S) *SEC Tournament*

**2001-02 — WON 17, LOST 15**  
(6-10 in SEC East/T5th)

**Head Coach: Kevin Stallings**  
**Captains: Darius Coulibaly,**  
**Sam Howard, Chuck Moore**

N16	Liberty*	W	96	61
N19	Connecticut	L	71	84
N23	Hampton%	W	100	85
N24	Monmouth%	L	67	81
N25	Chattanooga%	W	69	57
N29	Cal Poly SLO*	W	69	64
D2	Western Kentucky*^	W	80	75

D5	Southeast Missouri*	W	76	71
D8	Centenary*	W	77	75
D10	Tulane	L	77	87
D20	American*	W	85	57
D22	East Tennessee St.*	W	86	77
D29	Morehead State*	W	83	73
J5	Georgia	L	69	82
J9	Alabama	L	79	92
J12	Florida*	L	85	95
J16	Auburn*	W	73	67
J19	South Carolina	W	60	51
J26	Georgia*	W	86	84
J30	Mississippi	L	61	73
F2	Tennessee*	L	65	67
F6	LSU*	W	68	63
F9	Florida	L	54	80
F13	Kentucky	L	59	67
F16	South Carolina*	L	43	66
F20	Mississippi State*	L	43	66
F23	Tennessee	W	67	62
F27	Kentucky*	W	86	73
M2	Arkansas	L	67	81
M7	vs. LSU (S)	L	62	69
M13	Houston* (N)	W	59	50
M15	Louisiana Tech (N)	L	68	83

% *Hawaii Pacific Thanksgiving Classic, Honolulu, Hawaii*  
^ *Gaylord Entertainment Center, Nashville, Tenn.*  
(S) *SEC Tournament*  
(N) *NIT*

**2002-03 — WON 11, LOST 18**  
(3-13 in SEC East/6th)

**Head Coach: Kevin Stallings**  
**Captains: Matt Freije,**  
**Russell Lakey**

N22	Southeastern La.*	W	80	58
N24	Alabama A&M*	W	68	40
N26	Georgia Southern*	W	96	60
D1	Connecticut*	L	70	76
D4	East Tennessee St.*	W	86	75
D7	Tulane*	W	66	46
D9	Indiana	L	56	73
D15	High Point*	W	81	75
D21	Michigan	L	66	70
D30	Notre Dame	L	63	76
J2	Coll. of Charleston*	W	70	53
J8	Auburn	L	59	62
J11	Alabama*	W	70	69
J14	Kentucky*	L	52	74
J18	Tennessee	L	66	71
J22	Florida	L	75	87
J29	Georgia*	W	94	91
F1	Ole Miss*	W	76	68
F5	Mississippi State	L	60	82
F8	South Carolina*	L	72	84
F12	LSU	L	60	79
F15	Georgia	L	70	83
F22	Florida* [OT]	L	74	77
F26	Arkansas*	L	50	60
M1	South Carolina	L	64	76
M5	Kentucky	L	44	106
M8	Tennessee*	L	65	70
M13	vs. Alabama (S)	W	82	69
M14	vs. Kentucky (S)	L	63	81

(S) *SEC Tournament*

**2003-04 — WON 23, LOST 10**  
(8-8 in SEC East/T3rd)

**Head Coach: Kevin Stallings**  
**Captains: Matt Freije, Scott**  
**Hundley, Russell Lakey,**  
**Martin Schnedlitz**

N21	Belmont	W	74	59
N24	Indiana*	W	73	60
N29	UT-Martin*	W	94	60
D3	IUPUI*	W	86	68
D6	Michigan*	W	83	63
D10	Tennessee State*	W	85	64
D13	Tennessee Tech*	W	98	79
D20	Wofford*	W	90	59
D22	Appalachian State*	W	63	48
D30	Lehigh*	W	85	59
J3	TCU	W	95	60
J7	Auburn*	W	59	53
J10	Kentucky	L	63	75
J14	Tennessee	L	66	76
J17	Florida*	W	86	72
J24	Arkansas	L	62	70
J28	South Carolina*	L	55	57
J31	Kentucky*	W	66	60
F7	Florida	L	71	81
F11	Georgia*	W	61	39
F14	South Carolina	L	75	82
F18	Alabama	W	70	67
F21	LSU*	W	74	54
F25	Ole Miss	W	77	65
F28	Mississippi State*	L	69	72
M3	Tennessee*	W	61	58
M6	Georgia	L	61	71
M11	Ole Miss (S)	W	70	50
M12	Miss. State (S) [OT]	W	74	70
M13	Florida (S)	L	69	91
M19	Western Michigan (N1)	W	71	58
M21	N.C. State (N1)	W	75	73
M25	Connecticut (N2)	L	53	73

(S) *SEC Tournament*  
(N1) *NCAA Tournament; Orlando, Fla.*  
(N2) *NCAA Tournament; Phoenix, Ariz.*

**2004-05 — WON 20, LOST 14**  
(8-8 in SEC East/3rd)

**Head Coach: Kevin Stallings**  
**Captains: Jason Holwerda,**  
**Corey Smith, Dawid**  
**Przybyszewski**

N19	Toledo*	W	73	57
N21	Tennessee State*	W	87	65
N23	Cal State Northridge	W	93	75
N26	Southern Illinois%	L	53	67
N27	Arizona State%	L	68	87
D1	Austin Peay*	W	74	58
D4	Oregon-2	L	65	75
D9	Cincinnati	L	72	88
D18	TCU*	W	78	55
D20	Central Michigan*	W	86	54
D22	Appalachian State*	W	68	51
D29	Dayton*	W	90	74
J2	Louisiana-Lafayette*	W	71	44
J5	Alabama*	W	70	56
J8	Tennessee	W	88	63
J12	Kentucky	L	54	69
J15	Florida*	L	65	82
J22	Georgia	L	59	68
J26	South Carolina	L	63	68



# ANNUAL RECORDS

J29	Ole Miss*	W	73	51
F2	Tennessee*	W	67	62
F5	Kentucky*	L	70	84
F7	Texas-Pan American*	W	90	54
F12	Mississippi State	L	54	60
F16	Auburn	W	67	43
F19	Arkansas*	W	79	65
F23	Florida	L	61	69
F26	Georgia*	W	65	37
M2	South Carolina*	W	75	65
M5	LSU	L	69	81
M10	Auburn (S)	L	73	77
M16	Indiana (I)	W	67	60
M21	Wichita State* (I)	W	65	63
M23	Memphis (I)	L	68	81

% Las Vegas Invitational Tournament  
(S) SEC Tournament, Atlanta, Ga.  
(I) NIT

## 2005-06 — WON 17, LOST 13 (7-9 in SEC East/4th)

**Head Coach: Kevin Stallings**  
**Captains: Dan Cage, Julian Terrell**

N16	Jacksonville State*	W	67	46
N20	Furman*	W	81	60
N22	UNC Greensboro	W	85	53
N26	Georgetown	W	68	61
N30	Oregon*	W	76	75
D10	Cincinnati*	L	83	92
D17	Alabama A&M*	W	74	58
D20	New Orleans*	W	78	72
D22	IUPUI*	W	53	45
D30	Dayton	W	63	60
J3	Georgia Tech	L	67	76
J7	Auburn*	W	74	50
J10	Kentucky	W	57	52
J14	Arkansas	L	66	78
J18	South Carolina*{OT}	L	64	66
J21	Mississippi State*	W	80	52
J28	Florida	L	58	81
F1	Tennessee	L	62	69
F4	Georgia*	L	73	74
F8	Alabama {OT}	L	74	77
F11	Kentucky*	W	84	81
F15	Florida*	L	68	73
F18	Georgia	W	72	55
F22	LSU*	L	66	77
F25	South Carolina	W	57	56
M1	Ole Miss	W	77	62
M4	Tennessee*	L	59	68
M9	Auburn (S)	W	76	71
M10	LSU (S)	L	73	92
M15	Notre Dame (I)	L	69	79

(S) SEC Tournament, Nashville, Tenn.  
(I) NIT

## 2006-07 — WON 22, LOST 12 (10-6 in SEC East/2nd)

**Head Coach: Kevin Stallings**  
**Captains: Derrick Byars, Dan Cage, Ted Skuchas**

N15	Georgetown*	L	70	86
N21	Wake Forest	L	78	88
N25	Elon*	W	81	70
N28	Furman*	L	62	70
D2	Toledo* {OT}	W	98	93
D5	ETSU*	W	104	62
D7	Lipscomb*	W	59	50

D9	Ga. Tech*	W	73	64
D16	Nicholls St.*	W	76	40
D19	UPR-Mayaguez%	W	102	59
D20	Tennessee Tech%	W	75	62
D21	App. St.% {OT}	L	79	87
D29	Alabama A&M*	W	86	47
J2	Rice	W	74	69
J6	Auburn	L	65	68
J10	Tennessee*	W	82	81
J13	Georgia	L	73	85
J17	Alabama*	W	94	73
J20	Kentucky	W	72	67
J24	LSU	W	64	53
J27	Ole Miss*	W	85	80
J31	Florida	L	64	74
F3	Georgia*	W	66	61
F10	Tennessee	L	57	84
F14	South Carolina*	W	78	68
F17	Florida*	W	83	70
F21	Mississippi State	L	70	83
F25	Kentucky*	W	67	65
F28	South Carolina {OT}	W	99	90
M3	Arkansas*	L	67	82
M9	Arkansas (S)	L	71	72
M15	G. Washington (N1)	W	77	44
M17	Wash. St. (N1) {2OT}	W	78	74
M23	Georgetown (N2)	L	65	66

(%) San Juan Shootout, San Juan, P.R.  
(S) SEC Tournament, Atlanta, Ga.  
(N1) NCAA Tournament; Sacramento, Calif.  
(N2) NCAA Tournament; East Rutherford, N.J.

## 2007-08 — WON 26, LOST 8 (10-6 in SEC East/3rd)

**Head Coach: Kevin Stallings**  
**Captains: Shan Foster, Alex Gordon, Ross Neltner**

N10	Austin Peay*+	W	81	67
N13	Toledo	W	77	70
N20	Valparaiso*+	W	87	78
N23	Utah State^	W	77	56
N24	Bradley^	W	95	86
N29	South Alabama* {2OT}	W	91	88
D1	Georgia Tech*	W	92	79
D5	Wake Forest*	W	83	80
D8	Lipscomb*	W	90	67
D12	DePaul {OT}	W	91	85
D22	Tennessee State*	W	83	74
D29	UT Martin*	W	92	85
D31	Iona*	W	97	73
J3	Rice*	W	76	58
J5	Massachusetts*	W	97	88
J9	South Carolina*	W	80	73
J12	Kentucky {2OT}	L	73	79
J17	Tennessee	L	60	80
J19	LSU	W	92	76
J27	Florida	L	64	86
J30	Ole Miss	L	58	74
F2	Auburn*	W	78	71
F6	Georgia	W	67	59
F9	South Carolina	W	66	65
F12	Kentucky*	W	93	52
F16	Florida*	W	61	58
F23	Georgia*	W	86	74
F26	Tennessee*	W	72	69
M1	Arkansas	L	73	78
M5	Mississippi State* {OT}	W	86	85
M8	Alabama {OT}	L	73	78
M13	Auburn (S)	W	93	82

M14	Arkansas (S)	L	65	81
M21	Siena (N1)	L	62	83

(+) South Padre Invitational, Nashville, Tenn.  
(^) South Padre Invitational, South Padre Island, Texas  
(S) SEC Tournament, Atlanta, Ga.  
(N1) NCAA Tournament; Tampa, Fla.

## 2008-09 — WON 19, LOST 12 (8-8 in SEC East/5th)

**Head Coach: Kevin Stallings**  
**Captains: George Drake, Jermaine Beal**

N16	Morehead State*#	W	74	48
N20	Illinois*	L	63	69
N24	MTSU*	W	65	57
N26	Central Arkansas*#	W	83	62
N29	Drake^	W	72	57
N30	VCU^	W	71	66
D3	UIC*	L	55	74
D6	Georgia Tech	L	51	63
D10	Alabama A&M*	W	78	55
D16	South Florida\$	W	71	52
D20	Tennessee Tech*	W	83	63
D22	Furman*	W	68	49
D31	Saint Francis*	W	84	55
J3	Massachusetts	W	78	48
J10	Kentucky	L	60	70
J14	Georgia*	W	50	40
J17	Mississippi State	L	66	73
J20	Tennessee*	L	63	76
J25	Florida*	L	69	94
J28	South Carolina	L	76	86
J31	Auburn	W	82	75
F5	Alabama*	W	79	74
F7	Ole Miss*	W	71	61
F14	Tennessee	L	50	69
F17	Kentucky*	W	77	64
F21	Florida	L	68	82
F25	Georgia	L	57	61
F28	South Carolina*	W	96	83
M4	LSU	W	75	67
M8	Arkansas*	W	75	58
M12	Alabama (S)	L	75	82

(#) Cancun Challenge, Nashville, Tenn.  
(^) Cancun Challenge, Cancun, Mexico  
(\$) SEC/Big East Invitational, Nashville, Tenn.  
(S) SEC Tournament, Atlanta, Ga.

## 2009-10 — WON 24, LOST 9 (12-4 in SEC East/2nd)

**Head Coach: Kevin Stallings**  
**Captains: Jermaine Beal, A.J. Ogilvy**

N16	Lipscomb*	W	95	73
N20	Saint Mary's	W	72	70
N23	Cincinnati#	L	58	67
N24	Chaminade#	W	68	41
N25	Arizona#	W	84	72
D2	Missouri*	W	89	83
D5	DePaul*	W	67	54
D8	Illinois	L	68	79
D11	Western Kentucky^	L	69	76
D19	Tennessee State*	W	84	71

D21	Mercer*	W	99	59
D30	Manhattan*	W	86	48
J2	Southern Miss*	W	82	46
J4	MTSU*	W	73	53
J9	Florida*	W	95	87
J13	Alabama	W	65	64
J16	South Carolina	W	89	79
J23	Auburn*	W	82	74
J27	Tennessee	W	85	76
J30	Kentucky	L	72	85
F3	Mississippi State*	W	75	72
F6	Georgia	L	58	72
F9	Tennessee*	W	90	71
F13	LSU*	W	77	69
F18	Ole Miss	W	82	78
F20	Kentucky	L	56	58
F25	Georgia* (OT)	W	96	94
F27	Arkansas	W	89	72
M2	Florida	W	64	60
M6	South Carolina*	L	73	77
M12	Georgia (S)	W	78	66
M13	Mississippi State (S)	L	52	62
M18	Murray State (N1)	L	65	66

(#) 2009 EA Sports Maui Invitational, Lahaina, Hawaii  
(^) Sun Belt Challenge, Nashville, Tenn.  
(S) SEC Tournament, Nashville, Tenn.  
(N1) NCAA Tournament, San Jose, Calif.

## 2010-11 — WON 23, LOST 11 (9-7 in SEC East/3rd)

**Head Coach: Kevin Stallings**  
**Captains: Jeffery Taylor, Brad Tinsley**

N12	Presbyterian*	W	88	47
N18	Nebraska#	W	59	49
N19	West Virginia#	L	71	74
N21	North Carolina#	W	72	65
N24	Grambling State*	W	92	59
N27	Appalachian State*	W	86	73
D1	Western Kentucky*	W	82	62
D4	Belmont*	W	85	76
D8	Missouri (OT)	L	82	85
D18	S.E. Louisiana*	W	85	52
D21	MTSU	W	72	53
D29	Marquette*	W	77	76
J2	Davidson*	W	80	52
J8	South Carolina (OT)	L	75	83
J12	Georgia*	W	73	66
J15	Tennessee	L	64	67
J19	Ole Miss*	W	84	74
J22	Saint Mary's*	W	89	70
J27	Mississippi State	W	81	74
J29	Arkansas*	L	78	89
F1	Florida (OT)	L	61	65
F5	South Carolina*	W	78	60
F10	Alabama*	W	81	77
F12	Kentucky*	W	81	77
F16	Georgia	W	64	56
F19	Auburn	W	77	60
F22	Tennessee*	L	51	60
F26	LSU	W	90	69



# ANNUAL RECORDS

M1	Kentucky	L	66	68
M5	Florida*	L	76	86
M10	LSU (S)	W	62	50
M11	Mississippi State (S)	W	87	81
M12	Florida (S)	L	66	77
M17	Richmond (N1)	L	66	69

(#) 2010 Honda Puerto Rico Tip-Off, San Juan, Puerto Rico  
(S) SEC Tournament, Atlanta, Ga.  
(N1) NCAA Tournament, Denver, Colo.

**2011-12 — WON 25, LOST 11**  
**(10-6 in SEC/3rd)**  
**SEC CHAMPIONS**

**Head Coach: Kevin Stallings**  
**Captains: Festus Ezeli, John Jenkins**

N11	Oregon*	W	78	64
N13	Cleveland St.*^	L	58	71
N15	Bucknell*^	W	80	68
N19	N.C. State#	W	86	79
N21	Oregon State#	W	64	62
N25	Monmouth*	W	95	73
N28	Xavier* (OT)	L	70	82
D2	Louisville (OT)	L	60	62
D7	Davidson	W	87	83
D17	Indiana State*	L	55	61
D19	Longwood*	W	99	71
D21	Lafayette*	W	89	58
D29	Marquette	W	74	57
J2	Miami (Ohio)*	W	69	62
J7	Auburn*	W	65	35
J10	South Carolina	W	67	57
J14	Georgia*	W	77	66
J19	Alabama	W	69	59
J21	Mississippi St.* (OT)	L	77	78
J24	Tennessee*	W	65	47
J28	MTSU*	W	84	77
J31	Arkansas	L	74	82
F4	Florida	L	65	73
F8	LSU*	W	76	61
F11	Kentucky*	L	63	69
F16	Ole Miss	W	102	76
F19	Georgia	W	61	52
F22	South Carolina*	W	59	48
F25	Kentucky	L	74	83
F28	Florida*	W	77	67
M3	Tennessee	L	61	68
M9	Georgia (S)	W	63	41
M10	Ole Miss (S)	W	65	53
M11	Kentucky (S)	W	71	64
M15	Harvard (N1)	W	79	70
M16	Wisconsin (N1)	L	57	60

(^) 2011 TicketCity Legends Classic, Nashville, Tenn.  
(#) 2011 TicketCity Legends Classic, East Rutherford, N.J.  
(S) SEC Tournament, New Orleans, La.  
(N1) NCAA Tournament, Albuquerque, N.M.

**2012-13 — WON 16, LOST 17**  
**(8-10 in SEC/10th)**

**Head Coach: Kevin Stallings**

**Captains: Rod Odom, Kyle Fuller**

N10	Nicholls St.*	W	80	65
N16	Oregon	L	48	74
N22	Davidson^	L	62	75
N23	Marist^	L	33	50
N25	UTEP^	W	73	49
D1	Villanova#*	L	52	62
D6	Xavier (OT)	W	66	64
D15	Alabama A&M*	W	71	46
D17	Cornell*	W	66	55
D21	MTSU	L	52	56
D29	Butler*	L	49	68
J2	William & Mary*	W	64	50
J10	Kentucky*	L	58	60
J12	Arkansas	L	33	56
J15	Ole Miss* (OT)	L	79	89
J19	South Carolina	W	58	51
J23	Auburn*	W	73	61
J26	Missouri	L	59	81
J29	Tennessee	L	57	58
F2	Alabama*	L	54	58
F6	LSU	L	56	57
F9	Arkansas*	W	67	49
F13	Tennessee*	L	46	58
F16	Texas A&M*	W	63	56
F20	Kentucky	L	70	74
F23	Mississippi St.	W	72	31
F27	Georgia*	W	63	62
M2	Auburn	W	62	55
M6	Florida	L	40	66
M9	South Carolina*	W	74	64
M14	Arkansas (S)	W	75	72
M15	Kentucky (S)	W	64	48
M16	Ole Miss (S)	L	52	64

(^) 2012 Old Spice Classic, Orlando, Fla.  
(#) SEC/Big East Challenge  
(S) SEC Tournament, Nashville, Tenn.

**2013-14 — WON 15, LOST 16**  
**(7-11 in SEC/11th)**

**Head Coach: Kevin Stallings**

**Captains: Rod Odom**

N12	Georgia State*	W	86	80
N15	Lipscomb*	W	80	69
N19	Butler (OT)	L	77	85
N22	Providence^	L	60	67
N23	Morgan State^	W	75	66
N25	Loyola-Marymount^	W	77	68
D2	Texas#	L	64	70
D5	Marshall*	W	69	67
D17	Austin Peay*	W	58	56
D21	Georgia Tech*	W	76	63
D30	Saint Louis*	L	49	57
J4	Northeastern*	W	79	49
J7	Alabama	L	63	68
J11	Kentucky*	L	62	71
J16	Missouri*	W	78	75

J18	LSU	L	58	81
J22	Ole Miss*	L	52	63
J25	Texas A&M	W	66	55
J29	Georgia	W	59	54
F1	Mississippi St.*	W	55	49
F5	Tennessee*	W	64	60
F8	Arkansas*	L	75	77
F13	South Carolina	L	59	65
F15	Texas A&M* (OT)	W	57	54
F19	Missouri	L	64	67
F22	Auburn	W	67	59
F25	Florida*	L	54	57
M1	Tennessee	L	38	76
M6	LSU*	L	51	57
M8	Ole Miss	L	62	65
M12	Mississippi St. (S)	L	62	68

(^) 2013 ezybonds Paradise Jam, St. Thomas, U.S. Virgin Islands  
(#) Big 12/SEC Challenge  
(S) SEC Tournament, Atlanta, Ga.

**2014-15 — WON 21, LOST 14**  
**(9-9 in SEC/7th)**

**Head Coach: Kevin Stallings**

**Captains: James Siakam, Josh Henderson**

N16	Trevecca*	W	83	56
N20	Lipscomb*	W	72	62
N23	Tennessee State*+	W	78	46
N25	Norfolk State*+	W	63	53
N28	Rutgers#	L	65	68
N29	LaSalle#	W	68	55
D4	Baylor#!	L	63	66
D13	Purdue*	W	81	71
D16	Western Carolina*	W	99	79
D20	Georgia Tech	L	60	65
D22	Penn*	W	79	50
D31	Saint Louis	W	70	55
J3	Yale (2OT)	W	79	74
J6	Auburn*	W	64	52
J10	Arkansas	L	70	82
J14	Georgia*	L	67	70
J17	Mississippi St.	L	54	57
J20	Kentucky	L	57	65
J24	LSU (OT)*	L	75	79
J27	Georgia	L	62	70
J31	Texas A&M	L	58	69
F3	Florida*	W	67	61
F7	South Carolina*	W	65	50
F11	Tennessee (OT)*	L	73	76
F14	Alabama	W	76	68
F18	Florida	L	47	50
F21	Missouri*	W	76	53
F26	Tennessee	W	73	65
F28	Alabama*	W	73	66
M4	Mississippi St.*	W	66	56
M7	Ole Miss	W	86	77
M12	Tennessee@	L	61	67
M18	Saint Mary's^	W	75	64
M20	South Dakota St.*%	W	92	77
M24	Stanford\$	L	75	78

(+) Barclays Center Classic, Nashville, Tenn.  
(#) Barclays Center Classic, Brooklyn, N.Y.  
(!) SEC/Big 12 Challenge  
(@) SEC Tournament, Nashville, Tenn.  
(^) NIT First Round, Moraga, Calif.  
(%) NIT Second Round, Nashville, Tenn.  
(\$) NIT Quarterfinals, Palo Alto, Calif.

**2015-16 — WON 19, LOST 14**  
**(11-7 in SEC/5th)**

**Head Coach: Kevin Stallings**

**Captains: Nolan Cressler, Luke Kornet, Riley LaChance**

N13	Austin Peay*	W	80	41
N16	Gardner-Webb*	W	98	62
N19	Stony Brook* (OT)	W	79	72
N23	St. Johns#	W	92	55
N24	Wake Forest#	W	86	64
N25	Kansas#	L	63	70
D2	Detroit*	W	102	52
D6	Baylor	L	67	69
D9	Dayton*	L	67	72
D19	Wofford*	W	80	56
D22	Purdue	L	55	68
D30	Western Michigan*	W	86	61
J2	LSU*	L	82	90
J5	Arkansas	L	85	90
J9	South Carolina	L	65	69
J12	Auburn*	W	75	57
J16	Alabama*	W	71	63
J20	Tennessee	W	88	74
J23	Kentucky	L	57	76
J26	Florida*	W	60	59
J30	Texas!	L	58	72
F4	Texas A&M*	W	77	60
F6	Ole Miss	L	78	85
F10	Missouri*	W	86	71
F13	Auburn	W	86	57
F16	Mississippi St.	L	74	75
F20	Georgia*	W	80	67
F23	Florida	W	87	74
F27	Kentucky*	W	74	62
M1	Tennessee*	W	86	69
M5	Texas A&M	L	67	76
M10	Tennessee@	L	65	67
M15	Wichita State^	L	50	70

#Maui Jim Maui Invitational, Lahaina, Hawaii  
!Big 12/SEC Challenge  
@SEC Tournament, Nashville, Tenn.  
^NCAA Tournament First Four, Dayton, Ohio



# SERIES RESULTS

## Vanderbilt's Series Record Vs. All Opponents

Opponent	W	L	Opponent	W	L	Opponent	W	L	Opponent	W	L
Air Force	2	0	Eastern Kentucky	3	0	Miami (Ohio)	4	1	South Dakota State	1	0
Alabama	68	67	Elon	1	0	Michigan	2	6	South Florida	2	1
Alabama A&M	6	0	Evansville	2	4	Michigan State	1	0	SE Missouri State	1	0
Ala.-Birmingham	4	1	Florida	67	63	Middle Tennessee St.	29	5	Southeastern La.	2	0
Ala.-Huntsville	1	0	Florida A&M	1	0	Milligan	1	0	Southern Cal (USC)	1	4
Alaska-Anchorage	2	0	Florida State	3	1	Minnesota	0	4	Southern Illinois	1	1
American	1	0	Fordham	0	1	Mississippi	75	44	Southern (Ky.)	1	0
Appalachian State	3	1	Franklin (Ind.)	0	1	Mississippi State	77	48	Southern Methodist	14	6
Arizona	2	0	Furman	6	1	Miss. Valley State	1	0	Southern Mississippi	1	1
Arizona State	0	3	Gardner Webb	1	0	Missouri	6	4	Southwestern	7	0
Arkansas	11	21	Georgetown	1	3	Monmouth	1	1	St. Bonaventure	1	0
Arkansas-Little Rock	1	0	Georgetown (Ky.)	1	0	Morehead State	4	0	St. John's (N.Y.)	2	5
Arkansas State	3	0	George Washington	2	0	Morgan State	1	0	St. Joseph's (Pa.)	1	0
Army	3	0	Georgia	91	50	Murray State	3	2	Stanford	0	3
Auburn	88	51	Georgia Southern	1	0	Navy	2	2	Stetson	1	0
Austin Peay	15	1	Georgia State	2	0	Nebraska	5	2	Stony Brook	1	0
Baylor	8	3	Georgia Tech	40	33	New Hampshire	1	0	SW Presbyterian	6	1
Belmont	4	0	Grambling State	1	0	New Mexico	3	0	Syracuse	1	1
Birmingham Southern	1	1	Hampton	1	0	New Mexico State	3	0	Temple	1	2
Boise State	1	0	Hardin Simmons	1	0	New Orleans	3	0	Tennessee	74	117
Boston College	4	4	Harvard	2	0	New York University	1	1	Tenn.-Chattanooga	13	3
Bowling Green	2	0	Hawaii	2	0	Nicholls State	3	0	Tennessee-Martin	5	0
Bradley	3	0	Hendrix	1	0	Norfolk State	1	0	Tennessee State	8	0
Brigham Young	1	0	High Point	1	0	North Alabama	2	0	Tennessee Tech	14	5
Bucknell	1	0	Hofstra	1	0	North Carolina	4	6	Texas	4	4
Butler	0	5	Holy Cross	2	1	North Carolina A&T	2	0	Texas A&M	5	2
Cal-LA. (UCLA)	1	0	Houston	1	1	UNC-Asheville	3	0	TCU	4	1
Cal-St. Long Beach	1	0	Howard	2	1	UNC-Charlotte	0	1	Texas-Pan American	1	0
Cal-St. Northridge	1	0	Illinois	3	6	UNC Greensboro	2	0	Texas Tech	6	2
Cal-St. Poly Pomona	3	0	Illinois Chicago	0	1	North Carolina State	3	1	Texas Wesleyan	1	0
Cal-St. Poly SLO	1	0	Illinois State	1	0	UNC-Wilmington	1	0	Toledo	4	0
Calumet	2	1	Indiana	3	6	Northeastern	1	0	Transylvania	1	0
Campbell	1	0	IUPUI	2	0	Northwestern	4	1	Trevecca	1	0
Carson-Newman	1	0	Indiana State	1	2	Notre Dame	4	5	Tulane	23	11
Centenary	1	0	Iona	2	0	Ohio	1	0	Tulsa	1	0
Central (Ky.)	1	2	Iowa State	3	4	Ohio State	4	3	Union	2	0
Central Arkansas	1	0	Jacksonville	1	1	Oklahoma	2	0	Utah State	2	0
Central Michigan	1	0	Jacksonville State	1	0	Oklahoma State	1	1	UTEP	1	0
Central (Mo.)	1	0	James Madison	1	0	Oregon	5	3	Valparaiso	2	0
Centre	1	2	Kansas	2	3	Oregon State	1	0	Vermont	2	0
Chaminade	3	0	Kansas State	4	5	Pennsylvania	3	1	Villanova	0	2
Chicago	1	0	Kentucky	47	141	Penn State	2	1	Virginia	5	1
Cincinnati	1	6	Lafayette	1	0	Pittsburg (Kansas)	0	1	Va. Commonwealth	2	0
The Citadel	5	0	La Salle	2	0	Pittsburgh	1	1	Va. Military Institute	3	0
Clemson	8	5	Lehigh	2	0	Portland	2	0	Virginia Tech	2	5
Cleveland State	1	1	Liberty	1	0	Presbyterian	1	0	Virginia Union	1	0
Colgate	1	0	Lipscomb	24	4	Princeton	4	0	Wabash	0	3
College of Charleston	2	0	Long Beach State	1	0	Providence	1	1	Wake Forest	6	4
Columbia	2	1	Longwood	1	0	PR-Mayaguez	1	0	Washington (Mo.)	1	1
Columbia Union	1	0	Louisiana-Lafayette	2	0	Purdue	2	2	Washington & Lee	2	1
Connecticut	0	3	Louisiana State	60	53	Rhode Island	0	2	Washington State	1	0
Cornell	3	0	Louisiana Tech	1	1	Rice	15	3	West Virginia	0	1
Creighton	0	3	Louisville	7	9	Richmond	2	1	Western Carolina	3	0
Cumberland	25	3	Loyola (Chicago)	0	3	Rutgers	0	1	Western Kentucky	14	11
Dartmouth	2	2	Loyola (New Orleans)	0	1	Saint Francis	1	0	Western Michigan	2	0
Davidson	4	2	Loyola Marymount	1	0	Saint Louis	6	4	Wichita State	1	1
Dayton	4	1	Manhattan	2	0	Saint Mary's	3	0	William & Mary	5	0
DePaul	3	0	Marist	0	1	Samford	4	0	Wisconsin	0	1
DePauw	0	1	Marquette	3	3	San Francisco	1	0	Wittenberg	1	2
Detroit	1	0	Marshall	1	0	Seton Hall	1	0	Wofford	5	0
Drake	1	1	Maryland	0	1	Sewanee	46	4	Wyoming	1	0
Drury	1	0	Maryville	1	0	Siena	0	1	Xavier (Ohio)	1	5
Duke	5	10	Massachussetts	2	0	South Alabama	1	0	Yale	5	1
East Carolina	1	0	Memphis	8	6	South Carolina	29	26	Others	125	89
East Tennessee State	8	0	Mercer	9	5	South Carolina State	1	0	<b>Total</b>	<b>1,572</b>	<b>1,100</b>



# SERIES RESULTS

## Game-by-Game Results Against Each Opponent

### Air Force (2-0)

1983-84	W	69-52	N
1992-93	W	95-50	N

### Alabama (68-67)

1923-24	L	25-26	A
1924-25	L	22-39	A
1925-26	L	19-23	A
1929-30	L	18-36	A
1930-31	L	29-36	A
1931-32	W	39-32	A
1932-33	L	22-37	H
1933-34	L	32-38	H
1934-35	W	34-33	A
1935-36	L	30-32	H
	L	28-33	A
1936-37	W	23-19	A
	L	19-29	H
1937-38	W	39-36	A
	W	46-26	H
	W	50-26	N
1938-39	W	36-34	H
	W	41-33	N
1939-40	L	31-43	A
	L	29-32	H
1940-41	L	24-48	A
	L	28-40	H
1941-42	L	19-33	A
	L	33-37	H
1942-43	L	26-29	A
	W	31-27	H
1946-47	L	36-49	H
	L	33-38	A
1947-48	L	31-60	A
	W	58-32	H
1948-49	W	36-31	A
	W	68-42	H
1949-50	W	53-44	N
	L	44-47	A
	W	47-38	H
1950-51	W	49-35	H
1951-52	L	44-63	A
1952-53	L	80-88	H
1953-54	L	75-87	A
1954-55	W	78-57	H
1955-56	L	61-88	A
1956-57	W	61-50	H
1957-58	L	60-65	A
1958-59	W	81-59	H
1959-60	L	54-61	A
1960-61	W	77-61	A
	W	73-70	H
1961-62	W	65-63	A
	L	76-82	A
1962-63	W	74-73	H
1963-64	W	111-73	A
1964-65	W	75-54	H
1965-66	W	71-63	A
1966-67	W	84-81	A
	W	117-80	H
1967-68	W	67-61	H
	W	89-74	A
1968-69	W	76-73	H
	W	89-74	A
1969-70	W	88-85	A
	W	101-79	H
1970-71	W	93-76	H
	L	74-75	A
1971-72	L	76-79	A
	W	111-91	H

1972-73	L	77-83	H
	L	78-87	A
1973-74	W	73-72	H
	W	67-65	A
1974-75	L	77-104	A
	L	72-86	H
1975-76	L	66-83	A
	L	77-84	H
1976-77	L	82-96	A
	L	77-78	H
1977-78	L	59-66	A
	W	71-69	H
1978-79	W	75-73	A
	W	65-57	H
1979-80	L	68-90	A
	L	72-79	H
1980-81	W	93-91	H
	L	68-82	A
1981-82	L	68-79	A
	W	80-63	H
1982-83	W	81-79	A
	W	61-60	H
1983-84	W	69-67	H
	L	73-80	A
1984-85	L	77-79	A
	L	56-81	H
1985-86	L	72-85	H
	L	68-69	A
1986-87	L	71-75	A
	L	67-71	H
1987-88	W	76-60	H
	L	77-88	A
1988-89	W	73-53	H
	L	67-77	A
	L	79-83	N
1989-90	W	68-67	A
	L	56-65	H
1990-91	W	66-55	H
	L	55-66	A
1991-92	L	64-85	A
1992-93	W	76-73	H
	W	76-59	N
1993-94	L	67-73	A
1994-95	W	75-74	H
1995-96	L	71-80	A
1996-97	W	92-84	H
1997-98	W	72-69	A
	L	62-72	N
1998-99	W	81-75	H
1999-00	L	63-77	A
2000-01	W	68-62	H
	L	59-78	N
2001-02	L	79-92	A
2002-03	W	70-69	H
	W	82-69	N
2003-04	W	70-67	A
2004-05	W	70-56	H
2005-06	L	74-77	A
2006-07	W	94-73	H
2007-08	L	73-78	A
2008-09	W	79-74	H
	L	75-82	N
2009-10	W	65-64	A
2010-11	W	81-77	H
2011-12	W	69-59	A
2012-13	L	54-58	H
2013-14	L	63-68	A
2014-15	W	76-68	A
	W	73-66	H
2015-16	W	71-63	H

### Alabama A&M (6-0)

1998-99	W	113-71	H
2002-03	W	68-40	H
2005-06	W	74-58	H
2006-07	W	86-47	H
2008-09	W	78-55	H
2012-13	W	71-46	H

### Ala.-Birmingham (4-1)

1988-89	L	69-76	A
1989-90	W	87-74	H
1992-93	W	81-63	N
1996-97	W	66-62	H
1997-98	W	85-74	A

### Ala.-Huntsville (1-0)

1996-97	W	60-47	H
---------	---	-------	---

### Alaska-Anch. (2-0)

1981-82	W	72-68	H
1989-90	W	85-81	H

### American (1-0)

2001-02	W	85-57	H
---------	---	-------	---

### Appalachian State (3-1)

2003-04	W	63-48	H
2004-05	W	68-51	H
2006-07	L	79-87	N
2010-11	W	86-73	H

### Arizona (2-0)

1956-57	W	107-76	H
2009-10	W	84-72	N

### Arizona State (0-3)

1981-82	L	53-65	N
1994-95	L	61-67	N
2004-05	L	68-87	N

### Arkansas (11-21)

1963-64	W	101-77	H
1990-91	L	70-107	H
1991-92	L	71-91	A
1992-93	W	102-89	H
1993-94	L	76-89	A
1994-95	L	94-97	H
	L	72-73	N
1995-96	W	80-73	A
1996-97	W	87-83	H
1997-98	L	83-93	A
1998-99	W	73-69	H
1999-00	L	63-78	A
2000-01	W	81-64	H
2001-02	L	67-81	A
2002-03	L	50-60	H
2003-04	L	62-70	A
2004-05	W	79-65	H
2005-06	L	66-78	A
2006-07	L	67-82	H
	L	71-72	N
2007-08	L	73-78	A
	L	75-81	N
2008-09	W	75-58	H
2009-10	W	89-72	A
2010-11	L	78-89	H
2011-12	L	74-82	A

2012-13	L	33-56	A
	W	67-49	H
	W	75-72	N
2013-14	L	75-77	H
2014-15	L	70-82	A
2015-16	L	85-90	A

### Ark.-Little Rock (1-0)

1995-96	W	86-80	H
---------	---	-------	---

### Arkansas State (3-0)

1959-60	W	98-66	H
1963-64	W	108-73	H
1975-76	W	81-65	H

### Army (3-0)

1961-62	W	67-52	H
1965-66	W	71-62	N
1998-99	W	92-41	H

### Auburn (88-51)

1920-21	L	7-27	H
1926-27	W	39-35	H
1927-28	L	28-62	A
1929-30	W	29-27	A
1930-31	W	36-26	A
	L	25-42	A
1931-32	L	23-36	H
	L	23-38	A
1932-33	W	25-24	H
	W	21-20	A
1933-34	W	31-22	H
	W	48-33	A
1934-35	W	37-27	H
	W	41-24	H
	W	37-25	A
1935-36	W	47-27	H
	W	37-32	A
1938-39	W	49-42	H
1939-40	W	51-45	H
	W	50-46	A
1940-41	L	44-45	A
	W	47-39	H
1941-42	L	33-35	A
	L	45-50	H
	L	34-36	N
1942-43	W	54-39	H
	W	48-43	A
1946-47	W	38-37	A
	W	59-58	H
1947-48	L	41-46	A
	W	55-47	H
1948-49	L	46-48	A
	W	52-42	H
1949-50	W	58-47	A
	W	63-51	H
1950-51	W	61-51	H
1951-52	W	73-61	A
1952-53	L	66-71	H
1953-54	W	96-48	H
	L	73-76	A
1954-55	W	79-74	H
1955-56	L	65-74	A
1956-57	W	83-78	H
1957-58	L	69-77	A
1958-59	L	61-64	H
1959-60	L	54-55	A
1960-61	W	58-53	H

1961-62	L	68-89	A
1962-63	L	59-62	H
1963-64	L	63-81	A
1964-65	W	105-77	H
	W	79-64	A
1965-66	W	68-63	H
	W	91-76	A
	L	51-64	A
1966-67	W	71-65	H
1967-68	W	78-65	H
	W	74-65	A
1968-69	L	79-92	H
	L	75-85	A
1969-70	L	75-84	H
	W	92-74	A
1970-71	W	107-86	H
	L	94-96	A
1971-72	W	85-77	H
	W	93-87	A
1972-73	L	77-81	A
	W	98-70	H
1973-74	W	96-51	H
	W	89-79	A
1974-75	L	89-93	A
	W	85-78	H
1975-76	W	71-59	A
	W	80-72	H
1976-77	L	69-74	A
	L	71-76	H
1977-78	L	61-74	A
	W	91-78	H
1978-79	W	57-55	A
	W	66-59	H
	L	53-59	N
1979-80	W	66-57	H
	W	77-73	A
1980-81	W	97-81	A
	L	55-69	H
1981-82	W	78-69	H
	W	71-60	A
1982-83	W	64-62	H
	L	71-72	A
1983-84	W	73-71	A
	L	67-73	H
	L	58-59	N
1984-85	L	80-86	H
	L	58-84	A
1985-86	L	70-97	A
	L	65-79	H
1986-87	W	91-75	H
	L	83-91	A
1987-88	W	75-71	A
	L	68-81	H
1988-89	W	93-77	H
	W	77-62	A
1989-90	L	79-82	A
	L	74-87	H
1990-91	W	80-59	A
	W	90-70	H
1991-92	W	89-83	H
1992-93	W	73-70	



# SERIES RESULTS

## Game-by-Game Results Against Each Opponent

2000-01	L	66-69	A
2001-02	W	73-67	H
2002-03	L	59-62	A
2003-04	W	59-53	H
2004-05	W	67-43	A
	L	73-77	N
2005-06	W	74-50	H
	W	76-71	N
2006-07	L	65-68	A
2007-08	W	78-71	A
	W	93-82	N
2008-09	W	82-75	A
2009-10	W	82-74	H
2010-11	W	77-60	A
2011-12	W	65-35	H
2012-13	W	73-61	H
	W	62-55	A
2013-14	W	67-59	A
2014-15	W	64-52	H
2015-16	W	75-57	H
	W	86-57	A

### Austin Peay (15-1)

1937-38	W	43-42	H
	W	49-31	A
1938-39	W	42-35	H
1939-40	L	28-40	H
1981-82	W	74-55	H
1983-84	W	56-50	H
1985-86	W	82-75	H
1991-92	W	83-66	H
1992-93	W	116-71	N
1993-94	W	99-65	H
1994-95	W	81-78	H
1998-99	W	89-79	H
2004-05	W	74-58	H
2007-08	W	81-67	H
2013-14	W	58-56	H
2015-16	W	80-41	H

### Baylor (8-3)

1949-50	L	53-61	N
1950-51	W	54-53	N
1951-52	W	60-53	N
1952-53	W	73-66	H
1953-54	W	65-60	H
1958-59	W	61-60	H
1964-65	W	98-97	H
1984-85	W	84-81	A
1985-86	W	85-61	H
2014-15	L	63-66	H
2015-16	L	67-69	A

### Belmont (4-0)

1999-00	W	72-55	H
2000-01	W	81-67	H
2003-04	W	74-59	A
2010-11	W	85-76	H

### Birmingham-So. (1-1)

1901-02	L	21-34	A
2000-01	W	70-65	H

### Boston College (4-4)

1971-72	W	82-75	A
1972-73	W	78-62	H
1975-76	W	75-71	H
1980-81	L	72-87	N

1995-96	L	74-90	H
1996-97	L	52-59	A
1999-00	W	76-58	H
2000-01	L	74-97	A

### Bowling Green (2-0)

1968-69	W	92-67	H
1992-93	W	96-69	H

### Bradley (3-0)

1951-52	W	55-51	A
1971-72	W	82-80	N
2007-08	W	95-86	N

### Brigham Young (1-0)

1957-58	W	89-56	H
---------	---	-------	---

### Bucknell (1-0)

2011-12	W	80-68	H
---------	---	-------	---

### Butler (0-5)

1924-25	L	17-37	A
	L	13-33	H
1929-30	L	14-39	A
2012-13	L	49-68	H
2013-14	L	77-85	A

### Cal.-L.A. (UCLA) (1-0)

1995-96	W	75-71	N
---------	---	-------	---

### Cal.-St. Long Beach (1-0)

1981-82	W	72-70	N
---------	---	-------	---

### Cal.-St. Northridge (1-0)

2004-05	W	93-75	H
---------	---	-------	---

### Cal.-St. Poly Pomona (3-0)

1977-78	W	88-72	H
1978-79	W	65-62	H
1979-80	W	90-74	H

### Cal.-St. Poly SLO (1-0)

2001-02	W	69-64	H
---------	---	-------	---

### Calumet (2-1)

1917-18	W	36-26	A
1918-19	W	40-23	A
1923-24	L	25-28	A

### Campbell (1-0)

1998-99	W	90-46	H
---------	---	-------	---

### Carson-Newman (1-0)

1927-28	W	66-40	A
---------	---	-------	---

### Centenary (1-0)

2001-02	W	77-75	H
---------	---	-------	---

### Central (Ky.) (1-2)

1907-08	W	28-14	H
1909-10	L	28-52	A
	L	21-70	A

### Central Arkansas (1-0)

2008-09	W	83-62	H
---------	---	-------	---

### Central Michigan (1-0)

2004-05	W	86-54	H
---------	---	-------	---

### Central (Mo.) (1-0)

1911-12	W	30-23	A
---------	---	-------	---

### Centre (1-2)

1918-19	L	23-28	A
1919-20	W	29-18	A
1920-21	L	13-44	A

### Chaminade (3-0)

1988-89	W	94-70	A
1995-96	W	96-71	A
2009-10	W	68-41	A

### Chicago (1-0)

1922-23	W	17-11	H
---------	---	-------	---

### Cincinnati (1-6)

1922-23	L	22-41	A
1934-35	L	20-47	A
	L	20-46	A
1970-71	W	86-83	N
2004-05	L	72-88	A
2005-06	L	83-92	H
2009-10	L	58-67	N

### The Citadel (5-0)

1921-22	W	37-22	N
1957-58	W	90-61	H
1969-70	W	89-58	H
1977-78	W	53-50	A
1978-79	W	78-63	H

### Clemson (8-5)

1923-24	W	42-14	N
1929-30	L	42-48	A
	L	27-32	A
1932-33	W	39-22	A
1933-34	W	27-25	H
1934-35	L	22-32	A
1962-63	W	60-58	N
1970-71	W	75-61	H
1982-83	W	72-63	N
	W	75-72	A

### 1983-84

1983-84	L	62-70	H
1984-85	L	74-81	H
1993-94	W	89-74	H

### Cleveland State (1-1)

1994-95	W	93-64	N
2011-12	L	58-71	H

### Colgate (1-0)

1988-89	W	91-55	H
---------	---	-------	---

### Coll. of Charleston (2-0)

1991-92	W	74-68	H
2002-03	W	70-53	H

### Columbia (2-1)

1907-08	L	16-34	H
1972-73	W	70-61	H
1984-85	W	73-59	H

### Columbia Union (1-0)

1915-16	W	36-8	A
---------	---	------	---

### Connecticut (0-3)

2001-02	L	71-84	A
2002-03	L	70-76	H
2003-04	L	53-73	N

### Cornell (3-0)

1971-72	W	101-80	H
1987-88	W	95-79	H
2012-13	W	66-55	H

### Creighton (0-3)

1934-35	L	28-53	H
1935-36	L	34-40	A
	L	30-46	A

### Cumberland (25-3)

1902-03	W	44-14	A
	W	24-21	H
	W	44-14	H
1903-04	L	5-18	A
1906-07	W	21-17	H
1907-08	L	20-22	H
	L	14-20	A
1908-09	W	25-19	H
	W	38-21	A
1909-10	W	57-13	H
1910-11	W	45-20	A
	W	24-20	H
1911-12	W	78-10	A
	W	47-19	A
1913-14	W	41-36	H
1914-15	W	40-28	A
1915-16	W	40-8	A
	W	81-13	H
1927-28	W	41-30	A
1928-29	W	50-33	A
1929-30	W	39-12	A
1930-31	W	50-26	A
1933-34	W	34-21	H
1938-39	W	37-30	H
	W	48-36	H
1939-40	W	51-39	H
	W	56-49	A
1948-49	W	77-32	A

### Dartmouth (2-2)

1948-49	L	52-64	N
1958-59	W	87-71	H
1969-70	L	82-83	H
1988-89	W	92-67	H

### Davidson (4-2)

1967-68	W	81-79	H
1968-69	L	84-101	A
1985-86	W	78-69	H
2010-11	W	80-52	H
2011-12	W	87-83	A
2012-13	L	62-75	N

### Dayton (4-1)

1991-92	W	84-64	H
1992-93	W	73-53	A
2004-05	W	90-74	H
2005-06	W	63-60	A
2015-16	L	67-72	H

### DePaul (3-0)

1964-65	W	83-78	N
2007-08	W	91-85	A
2009-10	W	67-54	H

### DePauw (0-1)

1924-25	L	21-28	A
---------	---	-------	---

### Detroit (1-0)

2015-16	W	102-52	H
---------	---	--------	---

### Drake (1-1)

1948-49	L	46-47	N
2008-09	W	72-57	N

### Drury (1-0)

1924-25	W	33-21	A
---------	---	-------	---

### Duke (5-10)

1930-31	L	44-48	A
1931-32	L	32-41	A
1952-53	L	88-94	A
1953-54	W	71-66	H
1962-63	L	70-90	A
1963-64	W	97-92	H
1966-67	L	89-97	A
1967-68	W	76-75	H
1980-81	L	69-72	H
1981-82	W	76-75	A
1982-83	W	74-65	H
1983-84	L	74-78	A
1985-86	L	74-84	H
1986-87	L	66-78	A
1996-97	L	57-86	N

### East Carolina (1-0)

1987-88	W	99-63	H
---------	---	-------	---

### East Tenn. State (8-0)

1982-83	W	79-74	H
1985-86	W	75-72	N
1997-98	W	81-53	H
1999-00	W	70-55	H
2000-01	W	87-76	H
2001-02	W	86-77	H
2002-03	W	86-75	H
2006-07	W		







# SERIES RESULTS

## Game-by-Game Results Against Each Opponent

1937-38	L 30-40 H	<b>Hendrix (1-0)</b>	1935-36	L 28-38 H	1962-63	L 80-87 A	1995-96	L 81-120 H
	L 25-59 A	1922-23	W 26-14 A	1955-56	L 76-87 A	L 82-106 H		L 63-101 A
	L 35-40 H	<b>High Point (1-0)</b>	1975-76	W 105-80 A	1963-64	W 69-67 A	1996-97	L 46-58 A
1938-39	L 18-50 N	2002-03	W 81-75 H	1976-77	W 69-68 H	W 85-83 H		L 79-82 H
	L 24-30 A	<b>Hofstra (1-0)</b>	1980-81	W 97-87 H	1964-65	L 73-104 A	1997-98	L 71-62 A
1939-40	W 49-42 H	1999-00	W 74-46 H	1983-34	L 72-73 A	W 97-79 A		L 63-61 H
	L 43-49 A	<b>Holy Cross (2-1)</b>	1985-86	L 79-80 H	1965-66	W 91-90 H	1998-99	L 57-73 H
	L 39-57 A	1950-51	L 62-64 A	<b>Jacksonville (1-1)</b>	L 83-96 A	L 83-96 A		L 63-88 A
1940-41	L 48-55 A	1975-76	W 106-91 H	1974-75	L 104-107 N	L 90-105 H	1999-00	L 52-72 A
	W 54-41 H	1991-92	W 76-72 H	1986-87	W 74-72 H	W 91-89 A		L 73-81 H
1941-42	W 39-32 A	<b>Houston (1-1)</b>	1986-87	L 72-73 N	<b>Jacksonville State (1-0)</b>	W 110-94 H	2000-01	L 75-86 A
	L 27-35 H	1986-87	L 72-73 N	2005-06	W 67-46 H	L 78-94 H		L 74-79 H
1942-43	L 29-43 A	2001-02	W 59-50 H	<b>James Madison (1-0)</b>	1967-68	L 80-85 A	2001-02	L 59-67 A
	W 52-28 H	<b>Howard (2-1)</b>	1901-02	L 23-33 A	1968-69	L 89-103 A	2002-03	W 86-73 H
1943-44	L 51-63 N	1902-03	W 25-11 A	1987-88	L 64-77 N	W 101-99 H		L 52-74 H
1950-51	W 65-47 H	<b>Illinois (3-6)</b>	1970-71	L 79-96 A	1988-89	L 62-71 A	2002-03	L 44-106 A
	W 69-67 A	1971-72	W 95-92 H	1982-83	L 77-79 A	L 86-90 A		L 63-81 N
1951-52	W 92-67 H	1983-84	L 55-69 H	1983-84	L 55-69 H	L 92-102 A	2003-04	L 63-75 A
	W 83-58 A	1992-93	L 77-93 N	1987-88	L 64-77 N	L 90-119 H		W 66-60 H
1952-53	W 72-60 H	1992-93	W 85-68 N	1987-88	L 64-77 N	L 80-106 A	2004-05	L 54-69 A
	L 79-85 A	2008-09	L 63-69 H	1989-90	L 63-70 N	W 80-85 H		L 70-84 H
1953-54	W 65-55 A	2009-10	L 68-79 A	<b>Kansas (2-3)</b>	1972-73	W 76-75 H	2005-06	W 57-52 A
	W 84-65 H	<b>Illinois-Chicago (0-1)</b>	2008-09	L 55-74 H	1973-74	W 83-76 A		W 84-81 H
1954-55	W 71-69 A	2008-09	L 55-74 H	<b>Illinois State (1-0)</b>	1973-74	W 82-65 A	2006-07	W 72-67 A
	W 83-63 H	1993-94	W 92-75 H	<b>Indiana (3-6)</b>	1977-78	W 71-69 H		W 67-65 H
1955-56	W 72-59 A	1993-94	W 92-75 H	1934-35	L 30-39 A	L 90-91 H	2007-08	L 73-79 A
	W 67-64 H	<b>Indiana State (1-2)</b>	1981-82	W 72-66 H	1935-36	L 18-56 A		W 93-52 H
1956-57	W 81-73 A	1984-85	L 77-88 A	1986-87	W 79-75 H	1968-69	W 92-80 H	L 60-70 A
	W 93-74 H	2011-12	L 55-61 H	1987-88	L 61-63 A	1969-70	L 78-91 A	W 77-64 H
1957-58	L 60-81 A	<b>Iona (2-0)</b>	1980-81	W 92-56 N	1988-89	L 62-71 A	1970-71	L 60-70 A
	W 60-59 H	2007-08	W 97-73 H	1989-90	L 62-71 A	L 70-96 A	1971-72	L 80-106 A
1958-59	L 61-80 A	<b>Iowa State (3-4)</b>	1961-62	L 68-77 H	<b>Kansas State (4-5)</b>	L 84-109 A	1972-73	L 80-85 H
	L 67-71 H	1981-82	W 72-66 H	1968-69	W 92-80 H	W 76-77 A	1972-73	W 76-75 H
1959-60	L 66-74 A	1984-85	L 77-88 A	1969-70	L 78-91 A	L 62-64 H		W 84-81 H
	W 62-57 H	1986-87	W 79-75 H	1970-71	L 74-72 H	L 73-113 A	2009-10	L 72-85 A
1960-61	W 69-56 A	1987-88	L 61-63 A	1976-77	L 66-89 A	L 59-72 A		L 56-58 H
	W 79-59 H	1988-89	L 73-84 H	1977-78	L 55-69 H	L 68-78 H	2010-11	W 81-77 H
1961-62	L 66-71 A	1989-90	L 62-71 A	1986-87	W 79-72 H	W 68-58 H	2011-12	L 63-69 H
	W 88-74 H	<b>IUPUI (2-0)</b>	1989-90	L 62-71 A	1988-89	L 70-96 A		L 74-83 A
1962-63	L 62-67 A	2003-04	W 86-68 H	1989-90	W 91-81 H	L 90-106 A		W 71-64 N
	W 75-74 H	2005-06	W 53-45 H	1993-94	W 82-76 N	L 73-91 H	2012-13	L 58-60 H
1963-64	L 71-75 A	<b>LaSalle (2-0)</b>	1966-67	W 100-95 N	<b>Kentucky (47-141)</b>	L 84-109 A		L 70-74 A
	W 103-89 H	2014-15	W 68-55 N	1911-12	L 17-28 A	W 76-77 A	2008-09	L 60-70 A
1993-94	L 77-86 N	<b>Lehigh (2-0)</b>	1987-88	W 102-91 H	1911-12	L 17-28 A		W 77-64 H
2005-06	L 67-76 A	1987-88	W 102-91 H	2003-04	W 85-59 H	L 18-22 A	2013-14	L 62-71 H
2006-07	W 73-64 H	<b>Liberty (1-0)</b>	2001-02	W 96-61 H	1947-48	L 51-82 H	2014-15	L 57-65 A
2007-08	W 92-79 H	2001-02	W 96-61 H	<b>Lipscomb (24-4)</b>	L 43-79 A	L 43-79 A	2015-16	L 57-76 A
2008-09	L 51-63 A	1938-39	W 42-31 H	1948-49	L 50-72 H	L 63-82 A		W 74-62 H
2013-14	W 76-63 H	1939-40	L 44-50 H	1949-50	L 54-58 H	L 46-67 A	<b>Lafayette (1-0)</b>	
2014-15	L 60-65 A	1940-41	W 57-42 H	1950-51	L 49-74 H	L 54-58 H	2011-12	W 89-58 H
		1941-42	W 59-29 H	1951-52	L 57-89 A	L 58-75 A		
		1942-43	W 41-28 A	1952-53	W 61-57 N	L 62-68 H	<b>LaSalle (2-0)</b>	
		1943-44	W 50-45 H	1953-54	L 45-75 A	L 71-80 H	1966-67	W 100-95 N
		1944-45	W 40-35 A	1954-55	L 63-85 H	L 65-73 A	2014-15	W 68-55 N
				1955-56	L 64-100 A	L 65-71 H		
				1956-57	L 71-75 H	L 54-65 A		
				1957-58	L 59-71 A	L 74-81 A		
				1958-59	L 59-71 A	W 83-66 H		
				1959-60	L 59-76 H	L 61-70 A		
				1960-61	L 60-68 A	W 81-51 H		
				1961-62	L 78-80 A	W 77-63 N		
					L 81-86 H	L 92-85 H		
					L 61-65 A	L 73-100 A		
					L 71-83 A	L 50-58 A		
					L 59-76 H	W 98-87 H		
					L 60-68 A	L 71-84 H		
					L 60-68 A	L 56-80 A		
					L 59-60 A	L 57-76 N		
					L 67-88 N	W 101-86 H		
					L 68-77 H	L 67-82 A		
						L 82-107 A		
						L 69-77 H		
						L 68-81 A		
						L 60-71 H		



# SERIES RESULTS

## Game-by-Game Results Against Each Opponent

1947-48	W	60-34	A
	W	57-43	H
	W	57-37	A
1948-49	W	65-41	A
	W	57-37	H
1949-50	W	62-39	A
	W	66-42	H
1950-51	W	71-69	H
	L	57-59	A
1951-52	W	78-63	H
	W	80-69	A
1952-53	W	92-66	H
1954-55	W	88-61	H
2006-07	W	59-50	H
2007-08	W	90-67	H
2009-10	W	95-73	H
2013-14	W	80-69	H
2014-15	W	72-62	H
<b>Longwood (1-0)</b>			
2011-12	W	99-71	H
<b>La.-Lafayette (2-0)</b>			
1966-67	W	101-68	H
2004-05	W	77-44	H
<b>LSU (60-53)</b>			
1922-23	W	36-10	N
1925-26	L	23-24	A
1932-33	W	54-34	H
	W	52-26	H
1934-35	L	41-56	A
	L	31-40	A
1940-41	W	63-49	N
1946-47	L	52-62	N
1947-48	L	54-56	A
1948-49	W	61-51	H
	L	56-60	N
1950-51	W	69-61	A
	W	75-63	N
1951-52	W	58-47	H
1952-53	L	61-74	A
1953-54	L	69-82	H
1954-55	L	59-66	A
1955-56	W	107-68	H
1956-57	W	78-66	A
1957-58	W	78-60	H
1958-59	W	72-57	A
1959-60	W	80-68	H
1960-61	L	61-65	A
1961-62	W	70-67	H
1962-63	L	56-63	A
1963-64	W	66-64	H
1964-65	W	96-85	A
	W	106-69	H
1965-66	W	98-66	H
	W	102-84	A
1966-67	W	79-77	A
	W	75-66	H
1967-68	W	99-91	A
	W	115-86	A
1968-69	W	94-92	H
	W	85-83	A
1969-70	L	86-109	A
	L	89-99	H
1970-71	W	81-75	A
	L	85-87	H
1971-72	W	80-73	A
	W	104-83	H

1972-73	W	71-66	A
	W	82-72	H
1973-74	L	81-84	A
	W	91-88	H
1974-75	W	91-82	H
	W	83-74	A
1975-76	W	103-90	H
	L	75-89	A
1976-77	W	68-67	H
	L	74-95	A
1977-78	L	55-77	H
	L	73-80	A
1978-79	W	88-87	H
	L	71-92	A
1979-80	W	77-66	H
	L	81-83	A
1980-81	L	61-77	A
	L	81-86	H
1981-82	L	73-80	H
	L	70-78	A
1982-83	W	67-65	H
	L	53-66	A
1983-84	L	66-73	A
	W	74-68	H
1984-85	L	68-69	H
	L	55-64	A
1985-86	L	67-84	A
	L	68-74	H
1986-87	W	63-61	A
	W	66-65	H
1987-88	L	39-51	H
	L	79-94	A
	L	80-87	N
1988-89	L	84-85	A
	W	108-74	H
1989-90	L	72-101	A
	L	108-121	H
1990-91	L	70-87	A
	W	63-59	H
1991-92	W	76-69	H
1992-93	W	87-66	A
	L	62-72	N
1993-94	L	81-83	H
1994-95	W	85-61	N
	W	66-58	A
1995-96	L	68-71	H
1996-97	W	69-62	A
1997-98	W	60-58	H
1998-99	L	59-64	A
1999-00	W	65-62	H
	L	60-71	N
2000-01	W	71-67	A
2001-02	W	68-63	H
	L	62-69	N
2002-03	L	60-79	A
2003-04	W	74-54	H
2004-05	L	69-81	A
2005-06	L	66-77	H
	L	73-92	N
2006-07	W	64-53	A
2007-08	W	92-76	H
2008-09	W	75-67	A
2009-10	W	77-69	H
2010-11	W	90-69	A
	W	62-50	N
2011-12	W	76-61	H
2012-13	L	56-57	A
2013-14	L	58-81	A
	L	54-57	H
2014-15	L	75-79	H

2015-16	L	82-90	H
<b>Louisiana Tech (1-1)</b>			
1989-90	W	98-90	H
2001-02	L	68-83	A
<b>Louisville (7-9)</b>			
1929-30	L	22-24	A
1930-31	W	32-23	A
1945-46	L	27-60	A
1962-63	W	95-72	H
1963-64	W	91-82	A
1964-65	W	80-47	H
1970-71	L	74-82	H
1972-73	W	66-57	A
1976-77	L	76-81	H
1977-78	L	66-96	A
1982-83	L	70-80	N
1988-89	W	65-62	H
1989-90	L	75-101	A
1992-93	W	90-88	H
1993-94	L	62-78	A
2011-12	L	60-62	A
<b>Loyola (Chicago) (0-3)</b>			
1926-27	L	7-31	A
1929-30	L	16-33	A
1935-36	L	22-25	A
<b>Loyola (New Or.) (0-1)</b>			
1957-58	L	80-84	N
<b>Loyola Marymount (1-0)</b>			
2013-14	W	77-68	N
<b>Manhattan (2-0)</b>			
1982-83	W	85-71	N
2009-10	W	86-48	H
<b>Marist (0-1)</b>			
2012-13	L	33-50	N
<b>Marquette (3-3)</b>			
1920-21	L	6-29	H
1925-26	L	16-19	A
1926-27	W	22-15	A
1973-74	L	61-69	N
2010-11	W	77-76	H
2011-12	W	74-57	A
<b>Marshall (1-0)</b>			
2013-14	W	69-67	H
<b>Maryland (0-1)</b>			
1957-58	L	56-71	N
<b>Maryville (1-0)</b>			
1919-20	W	22-10	A
<b>Massachusetts (2-0)</b>			
2007-08	W	97-88	H
2008-09	W	78-48	A
<b>Memphis (8-6)</b>			
1925-26	L	20-37	A
1963-64	W	85-79	H

1971-72	W	83-82	H
1972-73	L	71-74	H
1973-74	W	75-71	A
1979-80	W	87-72	A
1980-81	W	111-96	H
1991-92	L	70-72	H
1992-93	L	78-84	A
1996-97	W	66-59	A
	W	69-62	H
1997-98	W	86-77	H
1998-99	L	56-65	A
2004-05	L	68-81	A
<b>Mercer (9-5)</b>			
1910-11	W	26-25	A
1920-21	L	13-21	H
	W	20-9	A
1921-22	W	18-17	A
1922-23	L	29-32	A
	W	37-35	A
1923-24	W	23-11	A
1924-25	L	30-31	A
1925-26	W	22-18	A
1926-27	W	36-33	A
1927-28	L	31-38	A
1928-29	L	40-60	A
1976-77	W	35-33	H
2009-10	W	99-59	H
<b>Miami (Ohio) (4-1)</b>			
1931-32	W	28-22	A
1935-36	L	23-34	H
1964-65	W	74-68	H
1970-71	W	74-67	H
2011-12	W	69-62	H
<b>Michigan (2-6)</b>			
1920-21	L	7-21	H
1960-61	W	58-43	H
1964-65	L	85-87	N
1975-76	L	63-90	A
1976-77	L	76-97	H
1988-89	L	66-91	N
2002-03	L	66-70	A
2003-04	W	83-63	H
<b>Michigan State (1-0)</b>			
1967-68	W	73-63	N
<b>Middle Tenn. (29-5)</b>			
1913-14	W	53-5	A
1920-21	W	14-9	H
1924-25	L	28-31	A
	W	30-29	A
1925-26	W	51-19	A
	W	25-24	A
1926-27	W	59-19	H
	W	52-20	A
1927-28	W	35-29	A
1928-29	W	42-41	A
1929-30	L	31-45	A
	W	34-33	A
1930-31	W	42-20	A
1931-32	W	38-32	A
	L	35-40	A
1936-37	W	39-30	A
	W	39-12	H
1949-50	W	74-39	H
1950-51	W	58-45	H

1951-52	W	80-49	H
1953-54	W	86-65	H
1972-73	W	69-57	A
1974-75	W	81-68	H
1976-77	W	62-59	H
1982-83	W	64-53	H
1984-85	W	94-82	H
1992-93	W	81-51	H
1994-95	L	90-93	A
1995-96	W	70-56	H
2008-09	W	65-57	H
2009-10	W	73-53	H
2010-11	W	72-53	A
2011-12	W	84-77	H
2012-13	L	52-56	A
<b>Milligan (1-0)</b>			
1922-23	W	41-20	A
<b>Minnesota (0-4)</b>			
1956-57	L	60-63	A
1957-58	L	85-89	H
1958-59	L	76-77	A
1959-60	L	59-72	H
<b>Mississippi (75-44)</b>			
1924-25	W	19-18	A
1925-26	L	18-32	A
1926-27	W	33-32	H
	W	32-20	N
1928-29	L	46-48	A
1937-38	L	30-68	N
1940-41	W	80-47	H
1941-42	L	31-38	A
1942-43	L	44-49	A
	W	55-30	H
1945-46	W	39-31	A
1946-47	W	55-40	H
1947-48	L	42-53	A
	W	71-49	H
1948-49	W	62-49	A
	W	64-52	H
1949-50	W	44-37	A
	W	80-47	H
1950-51	W	70-63	A
1951-52	W	59-51	H
1952-53	L	65-79	A
1953-54	L	74-78	H
1954-55	W	94-69	H
	L	63-77	A
1955-56	W	88-73	H
1956-57	W	90-61	H
	L	66-68	A
1957-58	W	68-59	H
1958-59	W	79-74	A
1959-60	W	66-58	H
1960-61	L	72-74	A
1961-62	W	80-58	H
1962-63	W	79-72	H
1963-64	W	88-81	H
1964-65	W	84-70	A
1965-66	W	106-58	H
1966-67	W	78-70	A
	W	72-67	H
1967-68	W	96-70	H
	W	90-72	A
1968-69	W	62-55	H
	L	67-75	A
1969-70	W	87-75	A



# SERIES RESULTS

## Game-by-Game Results Against Each Opponent

1970-71	L 80-83 H	2012-13	L 79-89 H	1978-79	L 68-74 A	1986-87	W 69-54 N	<b>Nicholls State (3-0)</b>	
	W 130-112 H		L 52-64 N		W 70-68 H	2009-10	W 89-83 H	1996-97	W 85-37 H
1971-72	L 88-94 A	2013-14	L 52-63 H	1979-80	L 106-110 H	2010-11	L 82-85 A	2006-07	W 76-40 H
	W 89-83 H		L 62-65 A		W 92-74 H	2012-13	L 59-81 A	2012-13	W 80-65 W
1972-73	W 59-57 H	2014-15	W 86-77 A	1980-81	W 79-61 H	2013-14	W 78-75 H	<b>Norfolk State (1-0)</b>	
	W 59-49 A	2015-16	L 78-85 A		L 68-69 A		L 64-67 A	2014-15	W 63-53 H
1973-74	W 71-56 H	<b>Miss. State (77-48)</b>		1981-82	W 66-53 A	2014-15	W 76-53 H	<b>North Alabama (2-0)</b>	
	W 84-68 A	1921-22	W 22-18 H		L 31-33 H	2015-16	W 86-71 H	1980-81	W 111-79 H
1974-75	W 80-66 A	1922-23	W 34-27 H	1982-83	L 48-64 A	<b>Monmouth (1-1)</b>		1981-82	W 116-88 H
	W 86-80 H	1923-24	W 24-23 A		W 63-60 H	2001-02	L 67-81 N	<b>North Carolina (4-6)</b>	
1975-76	W 61-60 H	1924-25	L 20-29 A		L 61-76 N	2011-12	W 95-73 H	1923-24	L 20-37 N
	L 72-81 A	1925-26	L 27-36 A	1983-84	W 67-54 H	<b>Morehead State (4-0)</b>		1930-31	L 21-23 A
1976-77	W 77-72 H		W 21-20 H		W 57-54 A	1987-88	W 81-73 H	1964-65	L 78-84 A
	L 66-75 H	1926-27	W 35-34 A	1984-85	L 70-71 H	1998-99	W 79-69 H	1965-66	W 81-72 H
1977-78	W 66-63 H	1927-28	L 38-44 A		W 81-71 A	2001-02	W 83-73 H	1967-68	W 89-76 H
	L 57-61 A	1928-29	L 32-47 A	1985-86	L 60-64 A	2008-09	W 74-48 H	1968-69	L 78-100 A
1978-79	W 94-70 H	1932-33	L 36-48 N		W 77-65 H	<b>Morgan State (1-0)</b>		1987-88	W 78-76 H
	W 66-58 A	1938-39	W 73-40 N		L 54-62 N	2013-14	W 75-66 N	1988-89	L 77-89 A
1979-80	L 66-67 H	1939-40	W 46-36 N	1986-87	W 76-57 A	<b>Murray State (3-2)</b>		1995-96	L 63-71 N
	L 78-89 A	1941-42	W 41-38 A		W 66-58 H	1930-31	W 48-29 A	2010-11	W 72-65 N
1980-81	L 44-46 A	1942-43	L 40-45 A	1987-88	W 82-66 H	1939-40	W 46-37 H	<b>N.C. A&amp;T (2-0)</b>	
	W 52-50 H		W 45-35 H		L 68-73 A	1945-46	L 34-53 A	1992-93	W 87-51 N
	L 51-71 N	1946-47	W 64-44 H	1988-89	W 80-71 A	1988-89	W 74-57 H	1995-96	W 96-81 H
1981-82	W 65-55 H	1947-48	L 46-51 A		W 77-58 H	2009-10	L 65-66 N	<b>UNC-Asheville (3-0)</b>	
	L 48-51 A		W 51-48 H	1989-90	W 81-68 H	<b>Navy (2-2)</b>		1990-91	W 103-66 H
1982-83	L 62-77 H	1948-49	W 35-29 A		L 68-83 A	1943-44	L 17-47 H	1994-95	W 82-44 H
	L 51-62 A		W 90-45 H	1990-91	L 62-85 A		W 37-31 A	1995-96	W 80-66 H
1983-84	W 76-55 A	1949-50	W 62-50 A		W 91-70 H	1958-59	L 61-67 H	<b>UNC-Charlotte (0-1)</b>	
	W 70-60 H		W 85-50 H	1991-92	L 71-74 H	1961-62	W 77-74 N	1975-76	L 61-78 H
	W 77-57 N	1950-51	W 63-60 A		W 77-55 N	<b>Nebraska (5-2)</b>		<b>UNC Greensboro (2-0)</b>	
1984-85	W 63-61 H	1951-52	W 86-61 A	1992-93	W 80-39 A	1955-56	W 66-48 A	1997-98	W 83-65 H
	L 55-60 A	1952-53	L 75-82 A	1993-94	W 84-67 H	1956-57	W 78-54 H	2005-06	W 85-53 H
1985-86	W 81-70 A	1953-54	W 79-69 H	1994-95	L 48-76 A	1973-74	W 82-58 H	<b>N.C. State (3-1)</b>	
	W 66-63 H	1954-55	W 72-52 A	1995-96	W 69-64 H	1974-75	L 66-81 A	1968-69	W 65-59 A
1986-87	W 66-59 H	1955-56	W 69-49 H	1996-97	L 53-60 A	1975-76	L 57-68 H	1969-70	L 70-76 H
	L 54-77 A	1956-57	L 62-63 A		W 73-67 N	1997-98	W 80-69 N	2003-04	W 75-73 N
1987-88	W 60-57 A	1957-58	W 74-62 H	1997-98	W 77-73 H	2010-11	W 59-49 N	2011-12	W 86-79 N
	W 93-68 H	1958-59	L 65-83 A	1998-99	L 62-67 A	<b>New Hampshire (1-0)</b>		<b>UNC-Wilmington (1-0)</b>	
1988-89	W 72-65 A	1959-60	W 79-72 H		L 58-76 N	1991-92	W 100-67 H	1991-92	W 90-71 H
	W 71-69 H	1960-61	L 65-74 A	1999-00	W 76-53 N	<b>New Mexico (3-0)</b>		<b>Northeastern (1-0)</b>	
1989-90	W 86-79 H	1961-62	W 100-86 H		W 65-64 H	1956-57	W 81-59 H	2013-14	W 79-49 H
	L 67-68 A	1962-63	L 55-58 A	2000-01	L 63-80 A	1960-61	W 66-59 A	<b>Northwestern (4-1)</b>	
	L 62-65 N	1963-64	W 90-56 H	2001-02	L 43-66 H	1986-87	W 87-71 N	1965-66	W 59-58 A
1990-91	W 89-52 H	1964-65	W 94-70 A	2002-03	L 60-82 A	<b>New Mexico St. (3-0)</b>		1966-67	W 116-92 H
	L 58-74 A	1965-66	L 90-92 H	2003-04	L 69-72 H	1955-56	W 64-40 H	1989-90	W 81-80 H
1991-92	L 72-84 A	1966-67	W 79-64 H		W 74-70 N	1957-58	W 73-59 A	1991-92	L 81-83 A
1992-93	W 89-59 H		L 71-74 A	2004-05	L 54-60 A	1997-98	W 80-69 N	1992-93	W 86-66 H
1993-94	L 72-77 A	1967-68	W 90-69 A	2005-06	W 80-52 H	<b>New Orleans (3-0)</b>		<b>Notre Dame (4-5)</b>	
1994-95	W 82-75 H		W 84-73 H	2006-07	L 70-83 A	1989-90	W 88-65 H	1973-74	L 88-118 N
1995-96	L 55-78 A	1968-69	W 108-87 H	2007-08	W 86-85 H	1993-94	W 78-59 H	1986-87	W 60-56 H
1996-97	L 62-64 N		W 120-83 A	2008-09	L 66-73 A	2005-06	W 78-72 H	1987-88	W 75-66 A
	W 67-64 H	1969-70	W 93-79 A	2009-10	W 75-72 H	<b>New York Univ. (1-1)</b>		1988-89	L 65-81 N
	L 87-76 A		W 78-72 H		L 52-62 N	1949-50	W 65-59 A	1998-99	W 68-63 H
1998-99	W 79-64 H	1970-71	W 86-73 H	2010-11	W 81-74 A	1950-51	L 56-87 A	1999-00	W 87-85 A
	L 67-75 A		L 73-81 A		W 87-81 N	<b>Miss. Valley St. (1-0)</b>		2000-01	L 74-77 H
1999-00	L 68-81 H	1971-72	L 69-76 A		L 77-78 H	1996-97	W 92-56 H	<b>Missouri (6-4)</b>	
2000-01	L 61-73 A		W 104-82 H	2011-12	W 72-31 A	1958-89	L 72-78 A	1958-89	L 72-78 A
2001-02	W 76-68 H	1972-73	W 75-69 H	2012-13	W 72-31 A	1961-62	W 77-65 H	1961-62	W 77-65 H
2002-03	W 77-65 A		W 74-70 A	2013-14	W 55-49 H				
2003-04	W 70-50 N	1973-74	W 75-69 H		L 68-82 N				
	W 73-51 H		W 60-59 A	2014-15	L 54-57 A				
2004-05	W 77-62 A	1974-75	W 96-85 A	2015-16	W 66-56 H				
2005-06	W 85-80 H		W 76-72 H		L 74-75 A				
2006-07	L 58-74 A	1975-76	W 71-66 A						
2007-08	W 71-61 H		W 76-75 H						
2008-09	W 82-78 A	1976-77	L 77-102 A						
2009-10	W 84-74 H		W 68-66 H						
2010-11	W 102-76 A	1977-78	L 73-79 A						
2011-12	W 65-53 N		L 48-55 H						



# SERIES RESULTS

## Game-by-Game Results Against Each Opponent

2002-03 L 63-76 A  
2005-06 L 69-79 A

**Ohio (1-0)**  
1987-88 W 93-77 H

**Ohio State (4-3)**  
1922-23 L 20-27 A  
1931-32 W 28-27 A  
1932-33 L 26-45 A  
1955-56 W 76-67 A  
1988-89 L 82-97 N  
1997-98 W 64-54 A  
1998-99 W 92-86 H

**Oklahoma (2-0)**  
1955-56 W 78-69 H  
1993-94 W 77-67 N

**Oklahoma State (1-1)**  
1949-50 L 61-62 N  
1964-65 W 60-58 H

**Oregon (5-3)**  
1967-68 W 70-59 H  
1992-93 W 83-81 N  
1997-98 W 69-58 H  
1998-99 L 70-90 A  
2004-05 L 65-75 N  
2005-06 W 76-75 H  
2011-12 W 78-64 H  
2012-13 L 48-74 A

**Oregon State (1-0)**  
2011-12 W 64-62 N

**Pennsylvania (3-1)**  
1962-63 L 70-74 A  
1985-86 W 89-76 H  
1986-87 W 71-70 A  
2014-15 W 79-50 H

**Penn State (2-1)**  
1989-90 W 75-62 N  
1993-94 W 83-60 H  
1994-95 L 73-95 A

**Pittsburg (Kan.) (0-1)**  
1923-24 L 32-33 A

**Pittsburgh (1-1)**  
1935-36 L 32-57 A  
1987-88 W 80-74 N

**Portland (2-0)**  
1966-67 W 98-63 H  
1969-70 W 124-73 H

**Presbyterian (1-0)**  
2010-11 W 88-47 H

**Princeton (4-0)**  
1959-60 W 72-54 H  
1984-85 W 68-47 H  
1985-86 W 49-44 A  
1993-94 W 61-43 N

**Providence (1-1)**  
1998-99 W 72-66 N  
2013-14 L 60-67 N

**PR-Mayaguez (1-0)**  
2006-07 W 102-59 N

**Purdue (2-2)**  
1929-30 L 22-43 A  
1965-66 W 94-72 H  
2014-15 W 81-71 H  
2015-16 L 55-68 A

**Rhode Island (0-2)**  
1991-92 L 63-68 H  
1998-99 L 69-82 N

**Rice (15-3)**  
1951-52 W 65-56 H  
1953-54 L 60-79 H  
1959-60 W 82-72 A  
1960-61 W 70-44 H  
1961-62 L 64-71 A  
1962-63 W 80-68 H  
1963-64 W 82-68 A  
1964-65 W 78-49 H  
1968-69 W 85-77 H  
1971-72 W 105-87 H  
1973-74 W 89-80 N  
1977-78 W 87-69 A  
1978-79 W 88-59 H  
1979-80 W 94-75 H  
1990-91 W 75-68 H  
1995-96 L 77-78 H  
2006-07 W 74-69 A  
2007-08 W 76-58 H

**Richmond (2-1)**  
1977-78 W 101-68 H  
1978-79 W 70-59 A  
2010-11 L 66-69 N

**Rutgers (0-1)**  
1977-78 L 65-68 N

**Saint Francis (1-0)**  
2008-09 W 84-55 H

**Saint Louis (6-4)**  
1925-26 L 22-35 A  
1926-27 W 40-21 A  
1929-30 L 16-46 A  
1969-70 W 76-66 H  
1982-83 W 88-67 H  
1989-90 W 74-72 N  
1996-97 W 81-61 H  
1997-98 L 74-78 A  
2013-14 L 49-57 H  
2014-15 W 70-55 A

**Saint Mary's (3-0)**  
2009-10 W 72-70 A  
2010-11 W 89-70 H  
2014-15 W 75-64 A

**Samford (4-0)**  
1973-74 W 69-65 H

1981-82 W 98-63 H  
1989-90 W 100-76 H  
1994-95 W 75-51 H

**San Francisco St. (1-0)**  
1978-79 W 82-52 H

**Seton Hall (1-0)**  
1967-68 W 85-67 H

**Sewanee (46-4)**  
1908-09 W 28-19 H  
1909-10 W 61-10 H  
1910-11 W 54-5 H  
1912-13 W 41-13 H  
1926-27 W 53-18 H  
W 31-18 A  
1927-28 W 33-26 A  
1928-29 W 45-31 A  
W 29-23 A  
1929-30 L 15-36 A  
L 35-40 A  
1930-31 W 35-17 A  
W 52-32 A  
1931-32 W 30-22 A  
W 32-21 H  
1932-33 W 25-19 H  
W 41-25 A  
1933-34 W 60-28 A  
W 40-27 H  
1934-35 W 47-20 A  
W 62-32 H  
1935-36 W 45-27 H  
W 40-16 A  
1936-37 W 46-26 A  
W 43-38 H  
1937-38 L 28-32 H  
W 41-35 A  
1938-39 W 37-30 A  
W 70-42 H  
1939-40 W 52-39 H  
W 31-28 A  
1940-41 W 42-28 A  
W 46-24 H  
1941-42 W 50-34 H  
W 50-20 A  
1944-45 W 51-46 H  
L 38-51 A  
1946-47 W 51-30 H  
W 60-37 A  
1950-51 W 63-44 H  
1951-52 W 86-63 A  
1953-54 W 76-59 H  
1954-55 W 88-48 H  
1955-56 W 84-45 H  
1956-57 W 87-45 H  
1957-58 W 91-53 H  
1958-59 W 71-42 H  
1959-60 W 87-68 H  
1960-61 W 80-57 H  
1961-62 W 76-43 H

**Siena (0-1)**  
2007-08 L 83-62 N

**South Carolina (29-26)**  
1926-27 W 31-25 N  
1932-33 W 31-29 A  
1959-60 W 85-73 H  
1963-64 W 106-78 H  
1982-83 L 71-85 A  
1983-84 W 69-63 H  
1986-87 L 91-96 N  
1991-92 W 79-75 H  
L 68-77 A  
1992-93 W 76-72 H  
W 77-73 A  
1993-94 W 97-83 H  
W 96-91 A  
1994-95 L 74-76 H  
W 91-83 A  
1995-96 L 83-87 A  
W 107-97 H  
L 70-80 N  
1996-97 L 64-65 H  
L 53-74 A  
1997-98 L 70-71 A  
L 61-65 H  
1998-99 W 77-66 H  
L 57-69 A  
1999-00 L 71-72 H  
W 61-60 A  
2000-01 L 65-70 H  
L 49-57 A  
2001-02 L 43-66 H  
W 60-51 A  
2002-03 L 72-84 H  
L 64-76 A  
2003-04 L 55-57 H  
L 75-82 A  
2004-05 L 63-68 A  
W 76-65 H  
2005-06 L 64-66 H  
W 57-56 A  
2006-07 W 78-68 H  
W 99-90 A  
2007-08 W 80-73 H  
W 66-65 A  
2008-09 L 76-86 A  
W 96-83 H  
2009-10 W 89-79 A  
L 73-77 H  
2010-11 L 75-83 A  
W 78-60 H  
2011-12 W 67-57 A  
W 59-48 H  
2012-13 W 58-51 A  
W 74-64 H  
2013-14 L 59-65 A  
2014-15 W 65-50 H  
2015-16 A 65-69 A

**So. Carolina St. (1-0)**  
2000-01 W 65-60 H

**South Dakota St. (1-0)**  
2014-15 W 92-77 H

**South Florida (2-1)**  
1983-84 W 58-44 H  
1985-86 L 65-66 N  
2008-09 W 71-52 N

**South Alabama (1-0)**  
2007-08 W 91-88 H

1926-27 W 31-25 N  
1932-33 W 31-29 A  
1959-60 W 85-73 H  
1963-64 W 106-78 H  
1982-83 L 71-85 A  
1983-84 W 69-63 H  
1986-87 L 91-96 N  
1991-92 W 79-75 H  
L 68-77 A  
1992-93 W 76-72 H  
W 77-73 A  
1993-94 W 97-83 H  
W 96-91 A  
1994-95 L 74-76 H  
W 91-83 A  
1995-96 L 83-87 A  
W 107-97 H  
L 70-80 N  
1996-97 L 64-65 H  
L 53-74 A  
1997-98 L 70-71 A  
L 61-65 H  
1998-99 W 77-66 H  
L 57-69 A  
1999-00 L 71-72 H  
W 61-60 A  
2000-01 L 65-70 H  
L 49-57 A  
2001-02 L 43-66 H  
W 60-51 A  
2002-03 L 72-84 H  
L 64-76 A  
2003-04 L 55-57 H  
L 75-82 A  
2004-05 L 63-68 A  
W 76-65 H  
2005-06 L 64-66 H  
W 57-56 A  
2006-07 W 78-68 H  
W 99-90 A  
2007-08 W 80-73 H  
W 66-65 A  
2008-09 L 76-86 A  
W 96-83 H  
2009-10 W 89-79 A  
L 73-77 H  
2010-11 L 75-83 A  
W 78-60 H  
2011-12 W 67-57 A  
W 59-48 H  
2012-13 W 58-51 A  
W 74-64 H  
2013-14 L 59-65 A  
2014-15 W 65-50 H  
2015-16 A 65-69 A

**SE Missouri St. (1-0)**  
2001-02 W 76-71 H

**Southeastern La. (2-0)**  
2002-03 W 80-58 H  
2010-11 W 85-52 H

**Southern Cal. (1-4)**  
1965-66 L 72-74 H  
1968-69 W 85-75 H  
1969-70 L 89-108 A  
1974-75 L 93-98 N  
1975-76 L 72-77 H

**Southern Illinois (1-1)**  
1974-75 W 79-72 H  
2004-05 L 53-67 N

**Southern (Ky.) (1-0)**  
1907-08 W 28-15 A

**SMU (14-6)**  
1953-54 W 72-65 H  
1957-58 L 58-72 A  
1958-59 L 72-80 A  
1959-60 L 67-86 A  
1960-61 W 76-64 H  
1961-62 L 73-91 A  
1962-63 W 69-62 H  
1963-64 W 79-60 A  
1964-65 W 99-67 H  
1966-67 W 89-76 H  
1967-68 W 88-84 A  
1968-69 W 97-94 H  
1969-70 W 104-99 H  
1971-72 L 79-81 A  
1978-79 L 64-68 A  
1979-80 W 88-77 H  
1989-90 W 65-60 A  
1990-91 W 68-65 H  
1991-92 W 67-55 A  
1992-93 W 95-86 H

**Southern Miss. (1-1)**  
1986-87 L 88-95 H  
2009-10 W 82-46 H

**Southwestern (7-0)**  
1944-45 W 59-40 A  
W 66-48 H  
1945-46 W 38-20 A  
1946-47 W 64-39 H  
1947-48 W 64-40 A  
W 61-47 H  
1957-58 W 98-48 H

**St. Bonaventure (1-0)**  
1997-98 W 73-61 H

**St. John's (N.Y.) (2-5)**  
1951-52 L 54-69 A  
1970-71 L 81-85 H  
1971-72 L 81-98 A  
1974-75 W 73-53 H  
1976-77 L 53-63 A  
1977-78 L 54-59 H  
2015-16 W 92-55 N



# SERIES RESULTS

## Game-by-Game Results Against Each Opponent

### St. Joseph's (1-0)

2000-01 W 78-76 H

### Stanford (0-3)

1954-55 L 64-72 H  
1988-89 L 68-89 H  
2014-15 L 75-78 A

### Stetson (1-0)

1999-00 W 94-62 H

### Stony Brook (1-0)

2015-16 W 79-72 H

### SW Presbyterian (6-1)

1906-07 W 27-15 H  
1907-08 L 10-20 A  
1908-09 W 56-19 H  
1914-15 W 85-20 H  
1917-18 W 79-16 A  
1920-21 W 40-27 H  
1921-22 W 36-24 H

### Syracuse (1-1)

1965-66 W 113-98 H  
1993-94 L 62-78 N

### Temple (1-2)

1949-50 L 35-55 A  
W 49-45 N  
1992-93 L 59-67 N

### Tennessee (74-117)

1921-22 L 5-20 A  
L 15-16 A  
1922-23 W 28-25 A  
1923-24 L 23-36 A  
1924-25 W 27-18 A  
1925-26 L 32-38 A  
1926-27 W 35-25 H  
1927-28 W 28-26 A  
1928-29 L 22-26 A  
1929-30 L 21-23 A  
L 33-38 A  
1930-31 W 41-40 A  
L 34-37 A  
1931-32 L 25-27 A  
L 22-27 A  
1932-33 W 37-32 H  
L 27-35 A  
1933-34 W 31-26 H  
L 34-45 A  
1934-35 L 29-39 A  
L 37-39 A  
1935-36 W 33-30 H  
L 33-34 A  
1936-37 L 30-50 H  
L 28-34 A  
1937-38 L 30-37 H  
L 26-38 A  
1938-39 L 31-33 A  
W 56-38 H  
L 36-39 N  
1939-40 L 23-29 A  
L 31-34 H  
1940-41 L 36-37 H

1941-42 L 25-46 A  
L 33-34 H  
L 26-39 A  
1942-43 W 30-27 H  
L 22-44 A  
L 31-41 N  
1945-46 L 33-55 H  
L 32-42 A  
L 32-46 N  
1946-47 L 47-54 H  
L 21-56 A  
1947-48 L 48-63 H  
L 53-72 A  
1948-49 L 51-53 H  
L 64-67 A  
1949-50 W 67-52 A  
W 50-44 H  
L 44-50 N  
1950-51 W 58-57 H  
L 59-61 A  
W 88-52 N  
1951-52 W 80-60 H  
L 50-68 A  
1952-53 W 77-69 H  
L 79-83 A  
W 85-64 H  
1953-54 L 53-62 A  
L 76-80 H  
1954-55 W 73-69 A  
W 76-71 H  
1955-56 W 84-57 A  
W 96-68 H  
1956-57 W 71-68 A  
W 69-62 H  
1957-58 L 55-67 A  
W 83-70 H  
1958-59 L 60-65 A  
W 76-60 H  
L 60-72 A  
1959-60 W 63-53 H  
W 68-66 A  
1960-61 W 76-60 H  
L 83-85 A  
1961-62 W 97-76 H  
W 68-50 A  
1962-63 W 74-72 H  
L 55-57 A  
1963-64 L 62-64 H  
L 62-64 H  
1964-65 W 77-72 H  
L 66-79 A  
1965-66 W 53-50 A  
W 53-52 H  
1966-67 W 65-59 H  
L 53-70 A  
1967-68 L 62-64 A  
W 75-63 H  
1968-69 L 61-65 A  
L 60-70 H  
1969-70 L 72-77 H  
L 76-83 A  
1970-71 W 65-60 A  
L 69-79 H  
1971-72 L 75-81 H  
L 74-87 A  
1972-73 L 62-72 A  
W 86-74 H  
1973-74 W 82-65 A  
L 53-59 H  
1974-75 L 61-65 H  
L 71-75 A

1975-76 W 77-66 H  
L 59-73 A  
1976-77 L 69-73 H  
L 55-65 A  
1977-78 W 56-55 H  
L 46-59 A  
1978-79 L 70-71 H  
L 78-83 A  
1979-80 L 63-71 A  
L 48-51 H  
1980-81 L 66-72 H  
L 72-79 A  
1981-82 L 69-71 A  
L 55-59 H  
L 54-57 N  
1982-83 W 61-60 A  
W 69-68 H  
1983-84 L 69-76 H  
L 61-67 A  
1984-85 L 79-87 A  
W 85-82 H  
L 51-71 N  
1985-86 W 60-59 H  
W 66-62 A  
1986-87 L 72-81 H  
L 69-79 A  
L 57-75 N  
1987-88 L 72-80 A  
W 90-62 H  
1988-89 W 68-56 H  
L 61-78 A  
1989-90 L 72-73 A  
W 98-74 H  
W 89-85 H  
1990-91 W 108-68 H  
L 73-85 A  
1991-92 L 75-91 A  
W 89-84 H  
1992-93 W 82-65 A  
W 90-82 H  
1993-94 W 85-73 H  
W 84-67 A  
1994-95 L 63-67 H  
L 58-62 A  
1995-96 W 65-55 H  
L 79-94 A  
1996-97 L 65-75 A  
W 66-53 H  
1997-98 W 80-79 H  
L 90-76 A  
1998-99 L 67-78 H  
L 62-63 A  
1999-00 W 76-73 A  
W 85-72 H  
2000-01 L 50-72 A  
L 70-78 H  
2001-02 L 65-67 H  
W 67-62 A  
2002-03 L 66-71 A  
L 65-70 H  
2003-04 L 66-76 A  
W 61-58 H  
2004-05 W 88-63 A  
W 67-62 H  
2005-06 L 62-69 A  
L 59-68 H  
2006-07 W 82-81 H  
L 57-84 A  
2007-08 L 60-80 A  
W 72-69 H

2008-09 L 63-76 H  
L 50-69 A  
2009-10 W 85-76 A  
W 90-71 H  
2010-11 L 64-67 A  
L 51-60 H  
2011-12 W 65-47 H  
L 61-68 A  
2012-13 L 57-58 A  
L 46-58 H  
2013-14 W 64-60 H  
L 38-76 A  
2014-15 L 73-76 H  
W 73-65 A  
L 61-67 N  
2015-16 W 88-74 A  
W 86-69 H  
L 65-67 N

### Chattanooga (13-3)

1908-09 W 32-17 A  
W 52-23 H  
1921-22 W 20-13 A  
L 24-29 A  
1922-23 W 28-27 A  
1923-24 W 34-22 A  
1931-32 L 26-28 A  
1936-37 W 34-28 H  
L 29-30 A  
1937-38 W 44-30 A  
1938-39 W 61-24 A  
1948-49 W 66-51 A  
1949-50 W 75-40 H  
1960-61 W 92-78 H  
1986-87 W 93-64 H  
2001-02 W 69-57 N

### Tenn.-Martin (5-0)

1993-94 W 102-66 H  
1997-98 W 87-57 H  
1999-00 W 87-64 H  
2003-04 W 94-60 H  
2007-08 W 92-85 H

### Tenn. State (8-0)

1973-74 W 67-66 H  
1995-96 W 93-74 H  
1997-98 W 94-64 H  
2003-04 W 85-64 H  
2004-05 W 87-65 H  
2007-08 W 83-74 H  
2009-10 W 84-71 H  
2014-15 W 78-46 H

### Tennessee Tech (14-5)

1929-30 L 37-42 A  
1937-38 W 34-31 H  
L 16-21 A  
1939-40 W 37-35 H  
1943-44 W 59-42 H  
W 56-32 A  
1944-45 L 44-50 A  
L 40-54 A  
1976-77 W 106-71 H  
1977-78 L 71-72 A  
1978-79 W 99-78 H  
1980-81 W 97-64 H  
1986-87 W 89-65 H  
1991-92 W 96-89 H

1994-95 W 90-56 H  
1996-97 W 82-61 H  
2003-04 W 98-79 H  
2006-07 W 75-62 N  
2008-09 W 83-63 H

### Texas (4-4)

1950-51 L 49-55 N  
1951-52 L 49-65 N  
1952-53 W 84-66 H  
1954-55 W 94-67 N  
1956-57 W 94-67 H  
1988-89 W 94-79 H  
2013-14 L 64-70 A  
2015-16 L 58-72 A

### Texas A&M (5-2)

1955-56 W 79-69 H  
2012-13 W 63-56 H  
2013-14 W 66-55 A  
W 57-54 H  
2014-15 L 58-69 A  
2015-16 W 77-60 H  
L 67-76 A

### TCU (4-1)

1951-52 L 49-51 N  
1954-55 W 71-50 H  
1963-64 W 113-56 H  
2003-04 W 95-60 A  
2004-05 W 78-55 H

### UTEP (1-0)

2012-13 W 73-49 N

### UTPA (1-0)

2004-05 W 90-54 H

### Texas Tech (6-2)

1951-52 W 55-49 H  
1953-54 W 75-71 H  
1960-61 W 80-78 A  
1961-62 L 64-71 H  
1964-65 W 83-73 H  
1973-74 W 84-82 A  
1974-75 W 95-86 H  
1979-80 L 86-89 H

### Texas Wesleyan (1-0)

1979-80 W 110-85 H

### Toledo (4-0)

1970-71 W 92-76 N  
2004-05 W 73-57 H  
2006-07 W 98-93 W  
2007-08 W 77-70 A

### Transylvania (1-0)

1917-18 W 21-12 A

### Trevecca (1-0)

2014-15 W 83-56 H

### Tulane (23-11)

1920-21 W 32-13 H



# SERIES RESULTS

## Game-by-Game Results Against Each Opponent

1924-25	L	25-32	A	2008-09	W	71-66	N	1939-40	W	53-49	H
1925-26	L	20-21	A					1945-46	L	25-36	H
1932-33	W	35-21	H	<b>VMI (3-0)</b>					L	32-45	H
	W	39-22	H	1957-58	W	105-74	H		L	29-42	A
	W	28-25	N	1963-64	W	87-71	H	1962-63	W	71-69	H
1933-34	L	15-19	A	1990-91	W	79-60	H	1963-64	W	82-60	A
	W	23-21	A					1964-65	W	94-79	H
1934-35	W	50-34	H	<b>Virginia Tech (2-5)</b>				1965-66	W	72-69	H
1935-36	W	44-31	H	1922-23	L	23-26	N	1966-67	W	76-70	A
1947-48	L	56-64	N	1961-62	L	78-79	N	1972-73	W	103-88	H
	L	44-63	A	1962-63	W	80-72	H	1980-81	W	78-76	N
	L	53-67	N	1964-65	L	64-69	A	1999-00	W	101-77	H
1948-49	W	56-54	H	1974-75	W	75-72	H	2000-01	W	70-66	A
1950-51	L	55-90	A	1975-76	L	85-99	A	2001-02	W	80-75	H
1951-52	W	84-63	H	1977-78	L	75-76	H	2009-10	L	69-76	N
1952-53	L	53-76	A					2010-11	W	82-62	H
1953-54	L	63-71	H								
1954-55	L	58-62	A	<b>Virginia Union (1-0)</b>				<b>Western Mich. (2-0)</b>			
1955-56	W	74-67	H	1978-79	W	75-63	N	2003-04	W	71-58	N
1956-57	W	71-53	A					2015-16	W	86-61	H
1957-58	W	80-65	H	<b>Wabash (0-3)</b>							
1958-59	W	64-62	A	1907-08	L	7-27	H	<b>Wichita State (1-1)</b>			
1959-60	W	68-64	H	1922-23	L	21-32	A	2004-05	W	65-63	H
1960-61	W	63-60	A	1924-25	L	14-15	A	2015-16	L	50-70	N
1961-62	W	77-65	H								
1962-63	W	80-69	A	<b>Wake Forest (6-4)</b>				<b>William &amp; Mary (5-0)</b>			
1963-64	W	96-64	H	1965-66	W	102-82	H	1954-55	W	86-61	H
1964-65	W	85-67	A	1966-67	W	88-82	A	1955-56	W	89-80	H
	W	85-62	H	1982-83	L	68-75	H	1956-57	W	80-65	H
1965-66	W	91-69	H	1993-94	W	91-83	H	1999-00	W	81-60	H
	W	97-72	A	1994-95	L	51-63	A	2012-13	W	64-50	H
2001-02	L	77-87	A	1997-98	W	72-68	A				
2002-03	W	66-46	H	1999-00	L	68-83	H	<b>Wisconsin (0-1)</b>			
				2006-07	L	78-88	A	2011-12	L	57-60	N
<b>Tulsa (1-0)</b>				2007-08	W	83-80	H				
1950-51	W	56-49	N	2015-16	W	86-64	N	<b>Wittenberg (1-2)</b>			
								1922-23	L	14-28	A
<b>Union (2-0)</b>				<b>Washington (Mo.) (1-1)</b>				1931-32	L	24-39	A
1911-12	W	95-24	A	1948-49	W	47-43	A	1965-66	W	87-59	H
1913-14	W	54-20	A	1949-50	L	53-55	H				
								<b>Wofford (5-0)</b>			
<b>Utah State (2-0)</b>				<b>Wash. &amp; Lee (2-1)</b>				1995-96	W	97-59	H
1987-88	W	80-77	N	1916-17	L	8-26	A	1999-00	W	92-61	H
2007-08	W	77-56	N	1926-27	W	44-32	N	2000-01	W	75-53	H
				1954-55	W	104-88	H	2003-04	W	90-59	H
								2015-16	W	80-56	H
<b>Valparaiso (2-0)</b>				<b>Washington State (1-0)</b>				<b>Wyoming (1-0)</b>			
1996-97	W	74-66	H	2006-07	W	78-74	N	1958-59	W	70-65	H
2007-08	W	87-78	H								
<b>Vermont (2-0)</b>				<b>West Virginia (0-1)</b>				<b>Xavier (Ohio) (1-5)</b>			
1973-74	W	91-56	H	2010-11	L	71-74	N	1935-36	L	37-39	A
1984-85	W	73-55	H					1947-48	L	42-79	A
				<b>Western Carolina (3-0)</b>					L	42-62	H
<b>Villanova (0-2)</b>				1982-83	W	81-66	H	1996-97	L	68-80	N
1993-94	L	73-80	N	2000-01	W	85-63	H	2011-12	L	70-82	H
2012-13	L	52-62	H	2014-15	W	99-79	H	2012-13	W	66-64	A
				<b>Western Ky. (14-11)</b>				<b>Yale (5-1)</b>			
<b>Virginia (5-1)</b>				1925-26	L	29-34	A	1907-08	L	23-27	H
1952-53	W	90-83	H	1926-27	W	40-20	A	1952-53	W	95-67	H
1958-59	W	75-64	H		L	25-26	H	1959-60	W	76-65	H
1989-90	W	68-64	H	1929-30	W	32-18	A	1961-62	W	79-69	H
1990-91	L	56-70	A	1936-37	L	27-40	A	1984-85	W	87-72	H
1994-95	W	70-65	H		L	15-35	H	2014-15	W	79-74	H
1995-96	W	61-48	A	1937-38	L	25-39	H				
					L	18-38	A				
<b>VCU (2-0)</b>				1938-39	L	31-51	A				
1986-87	W	75-67	N								



# VS. THE CONFERENCES

American Athletic	Record	Pct.
Central Florida	-	-
Cincinnati	1-6	.143
Connecticut	0-3	.000
East Carolina	1-0	1.000
Houston	1-1	.500
Memphis	8-6	.571
South Florida	2-1	.667
Southern Methodist	14-6	.700
Temple	1-2	.333
Tulane	23-11	.676
Tulsa	1-0	1.000
<b>Total</b>	<b>52-36</b>	<b>.590</b>

America East	Record	Pct.
Albany	-	-
Binghamton	-	-
Hartford	-	-
Maine	-	-
Maryland-Baltimore County	-	-
Mass.-Lowell	-	-
New Hampshire	1-0	1.000
Stony Brook	1-0	1.000
Vermont	2-0	1.000
<b>Total</b>	<b>4-0</b>	<b>1.000</b>

Atlantic Coast	Record	Pct.
Boston College	4-4	.500
Clemson	8-5	.615
Duke	5-10	.333
Florida State	3-1	.750
Georgia Tech	40-33	.548
Louisville	7-9	.438
Maryland	0-1	.000
Miami (Fla.)	-	-
North Carolina	4-6	.400
North Carolina State	3-1	.775
Pittsburgh	1-1	.500
Syracuse	1-1	.500
Virginia	5-1	.833
Virginia Tech	2-5	.286
Wake Forest	6-4	.600
<b>Total</b>	<b>89-82</b>	<b>.520</b>

Atlantic Sun	Record	Pct.
Florida Gulf Coast	-	-
Jacksonville	1-1	.500
Kennesaw State	-	-
Lipscomb	24-4	.857
North Florida	-	-
Northern Kentucky	-	-
S.C.-Upstate	-	-
Stetson	1-0	1.000
<b>Total</b>	<b>26-5</b>	<b>.839</b>

Atlantic 10	Record	Pct.
Davidson	4-2	.667
Dayton	4-1	.800
Duquesne	-	-
Fordham	0-1	.000
George Mason	-	-
George Washington	2-0	1.000
La Salle	2-0	1.000
Massachusetts	2-0	1.000
Rhode Island	0-2	.000
Richmond	2-1	.667
Saint Louis	6-4	.600
St. Bonaventure	1-0	1.000
St. Joseph's (Pa.)	1-0	1.000
Virginia Commonwealth	2-0	1.000
<b>Total</b>	<b>26-11</b>	<b>.703</b>

Big East	Record	Pct.
Butler	0-5	.000
Creighton	0-3	.000
DePaul	3-0	1.000
Georgetown	1-3	.250

Marquette	3-3	.500
Notre Dame	4-5	.444
Providence	1-1	.500
St. John's (N.Y.)	2-5	.286
Seton Hall	1-0	1.000
Villanova	0-2	.000
Xavier (Ohio)	1-5	.167
<b>Total</b>	<b>16-32</b>	<b>.333</b>

Big Sky	Record	Pct.
Eastern Washington	-	-
Idaho	-	-
Idaho State	-	-
Montana	-	-
Montana State	-	-
North Dakota	-	-
Northern Arizona	-	-
Northern Colorado	-	-
Portland State	-	-
Sacramento State	-	-
Southern Utah	-	-
Weber State	-	-
<b>Total</b>	<b>0-0</b>	<b>.000</b>

Big South	Record	Pct.
Campbell	1-0	1.000
Charleston Southern	-	-
Coastal Carolina	-	-
Gardner-Webb	1-0	1.000
High Point	1-0	1.000
Liberty	1-0	1.000
Longwood	1-0	1.000
UNC-Asheville	3-0	1.000
Presbyterian	1-0	1.000
Radford	-	-
Winthrop	-	-
<b>Total</b>	<b>12-0</b>	<b>1.000</b>

Big Ten	Record	Pct.
Illinois	3-6	.333
Indiana	3-6	.333
Iowa	-	-
Michigan	2-6	.250
Michigan State	1-0	1.000
Minnesota	0-4	.000
Nebraska	5-2	.714
Northwestern	4-1	.800
Ohio State	4-3	.571
Penn State	2-1	.666
Purdue	2-1	.667
Rutgers	0-1	.000
Wisconsin	0-1	.000
<b>Total</b>	<b>26-32</b>	<b>.448</b>

Big 12	Record	Pct.
Baylor	8-3	.727
Iowa State	3-4	.429
Kansas	2-3	.400
Kansas State	4-5	.444
Oklahoma	2-0	1.000
Oklahoma State	1-1	.500
Texas	4-3	.571
TCU	4-1	.800
Texas Tech	6-2	.750
West Virginia	0-1	.000
<b>Total</b>	<b>34-23</b>	<b>.596</b>

Big West	Record	Pct.
Cal-State Fullerton	-	-
Cal-State Northridge	1-0	1.000
UC-Davis	-	-
UC-Irvine	-	-
UC-Santa Barbara	-	-
UC-Riverside	-	-
Cal-Poly SLO	1-0	1.000

Hawaii	2-0	1.000
Long Beach State	1-0	1.000
<b>Total</b>	<b>5-0</b>	<b>1.000</b>

Colonial	Record	Pct.
College of Charleston	2-0	1.000
Delaware	-	-
Drexel	-	-
Elon	1-0	1.000
Hofstra	1-0	1.000
James Madison	1-0	1.000
UNC-Wilmington	1-0	1.000
Northeastern	-	-
Towson	-	-
William & Mary	5-0	1.000
<b>Total</b>	<b>11-0</b>	<b>1.000</b>

Conference USA	Record	Pct.
Alabama-Birmingham	4-1	.800
Charlotte	0-1	.000
Florida Atlantic	-	-
Florida International	-	-
Louisiana Tech	1-1	.500
Marshall	1-0	1.000
Middle Tennessee State	29-5	.853
North Texas	-	-
Old Dominion	-	-
Rice	15-3	.833
Southern Mississippi	1-1	.500
Texas-San Antonio	-	-
UTEP	1-0	1.000
Western Kentucky	14-11	.560
<b>Total</b>	<b>66-23</b>	<b>.74</b>

Great West	Record	Pct.
New Jersey Inst. of Tech.	-	-
<b>Total</b>	<b>-</b>	<b>-</b>

Ivy League	Record	Pct.
Brown	-	-
Columbia	2-1	.666
Cornell	3-0	1.000
Dartmouth	2-2	.500
Harvard	2-0	1.000
Pennsylvania	3-1	.775
Princeton	4-0	1.000
Yale	5-1	.833
<b>Total</b>	<b>20-5</b>	<b>.800</b>

Metro Atlantic Athletic	Record	Pct.
Canisius	-	-
Fairfield	-	-
Iona	2-0	1.000
Manhattan	2-0	1.000
Monmouth	1-1	.500
Marist	0-1	.000
Niagra	-	-
Quinnipiac	-	-
Rider	-	-
St. Peter's	-	-
Siena	0-1	.000
<b>Total</b>	<b>5-3</b>	<b>.625</b>

Mid-American	Record	Pct.
Akron	-	-
Ball State	-	-
Bowling Green	2-0	1.000
Buffalo	-	-
Central Michigan	1-0	1.000
Eastern Michigan	-	-
Kent	-	-
Miami (Ohio)	4-1	.800
Northern Illinois	-	-
Ohio	1-0	1.000
Toledo	4-0	1.000
Western Michigan	2-0	1.000
<b>Total</b>	<b>14-1</b>	<b>.933</b>





# VS. THE CONFERENCES

<b>Mid-Eastern Athletic</b>	<b>Record</b>	<b>Pct.</b>
Bethune-Cookman	-	-
Coppin State	-	-
Delaware State	-	-
Florida A&M	1-0	1.000
Hampton	1-0	1.000
Howard	2-1	.667
Maryland-Eastern Shore	-	-
Morgan State	-	-
Norfolk State	1-0	1.000
North Carolina A&T State	2-0	1.000
North Carolina Central	-	-
Savannah State	-	-
South Carolina State	1-0	1.000
<b>Total</b>	<b>8-1</b>	<b>.889</b>

<b>Horizon League</b>	<b>Record</b>	<b>Pct.</b>
Cleveland State	1-1	.500
Detroit Mercy	1-0	1.000
Illinois-Chicago	0-1	.000
Oakland	-	-
Valparaiso	2-0	1.000
Wisconsin-Green Bay	-	-
Wisconsin-Milwaukee	-	-
Wright State	-	-
Youngstown State	-	-
<b>Total</b>	<b>4-2</b>	<b>.667</b>

<b>Missouri Valley</b>	<b>Record</b>	<b>Pct.</b>
Bradley	3-0	1.000
Drake	1-1	.500
Evansville	2-4	.333
Illinois State	1-0	1.000
Indiana State	1-2	.333
Loyola (Chicago)	0-3	.000
Missouri State	-	-
Northern Iowa	-	-
Southern Illinois	1-1	.500
Wichita State	1-1	.500
<b>Total</b>	<b>10-12</b>	<b>.455</b>

<b>Mountain West</b>	<b>Record</b>	<b>Pct.</b>
Air Force	2-0	1.000
Boise State	-	-
Colorado State	-	-
Fresno State	-	-
Nevada	-	-
Nevada-Las Vegas	-	-
New Mexico	3-0	1.000
San Diego State	-	-
San Jose State	-	-
Utah State	2-0	1.000
Wyoming	1-0	1.000
<b>Total</b>	<b>8-0</b>	<b>1.000</b>

<b>Northeast Conference</b>	<b>Record</b>	<b>Pct.</b>
Bryant	-	-
Central Connecticut State	-	-
Fairleigh Dickinson	-	-
Long Island	-	-
Mount State Mary's (Md.)	-	-
Robert Morris	-	-
Sacred Heart	-	-
St. Francis (N.Y.)	-	-
St. Francis (Pa.)	1-0	1.000
Wagner	-	-
<b>Total</b>	<b>1-0</b>	<b>1.000</b>

<b>Ohio Valley</b>	<b>Record</b>	<b>Pct.</b>
Austin Peay	15-1	.938
Belmont	4-0	1.000
Eastern Illinois	-	-
Eastern Kentucky	3-0	1.000
Jacksonville State	1-0	1.000
Morehead State	4-0	1.000
Murray State	3-2	.600
Southern Illinois-Edwardsville	-	-

Southeast Missouri State	1-0	1.000
Tennessee State	8-0	1.000
Tennessee Tech	14-5	.737
Tennessee-Martin	5-0	1.000
<b>Total</b>	<b>58-8</b>	<b>.879</b>

<b>Pacific 12</b>	<b>Record</b>	<b>Pct.</b>
Arizona	2-0	1.000
Arizona State	0-3	.000
California	-	-
Colorado	-	-
Oregon	5-3	.625
Oregon State	1-0	1.000
Southern California	1-4	.200
Stanford	0-3	.000
UCLA	1-0	1.000
Utah	-	-
Washington	-	-
Washington State	1-0	1.000
<b>Total</b>	<b>11-13</b>	<b>.458</b>

<b>Patriot League</b>	<b>Record</b>	<b>Pct.</b>
American	1-0	1.000
Army	3-0	1.000
Boston	-	-
Bucknell	1-0	1.000
Colgate	1-0	1.000
Holy Cross	2-1	.666
Lafayette	1-0	1.000
Lehigh	2-0	1.000
Loyola (Md.)	-	-
Navy	2-2	.500
<b>Total</b>	<b>13-3</b>	<b>.813</b>

<b>Southeastern</b>	<b>Record</b>	<b>Pct.</b>
Alabama	68-67	.504
Arkansas	11-21	.344
Auburn	88-51	.633
Florida	67-63	.515
Georgia	91-50	.645
Kentucky	47-141	.250
Louisiana State	60-53	.531
Mississippi	75-44	.630
Mississippi State	77-48	.616
Missouri	6-4	.600
South Carolina	29-26	.527
Tennessee	73-116	.386
Texas A&M	5-2	.714
<b>Total</b>	<b>697-685</b>	<b>.504</b>

<b>Southern</b>	<b>Record</b>	<b>Pct.</b>
The Citadel	5-0	1.000
East Tennessee State	8-0	1.000
Furman	6-1	.857
Mercer	9-5	.643
UNC Greensboro	2-0	1.000
Samford	4-0	1.000
UT Chattanooga	13-3	.813
Virginia Military Institute	3-0	1.000
Western Carolina	3-0	1.000
Wofford	5-0	1.000
<b>Total</b>	<b>58-9</b>	<b>.866</b>

<b>Southland</b>	<b>Record</b>	<b>Pct.</b>
Abilene Christian	-	-
Central Arkansas	1-0	1.000
Houston Baptist	-	-
Incarnate Word	-	-
Lamar	-	-
McNeese State	-	-
New Orleans	3-0	1.000
Nicholls State	1-0	1.000
Northwestern State (La.)	-	-
Sam Houston State	-	-
Southeastern Louisiana	2-0	1.000
Stephen F. Austin	-	-

Texas A&M-Corpus Christi	-	-
<b>Total</b>	<b>7-0</b>	<b>1.000</b>

<b>Southwestern Athletic</b>	<b>Record</b>	<b>Pct.</b>
Alabama A&M	6-0	1.000
Alabama State	-	-
Alcorn State	-	-
Arkansas-Pine Bluff	-	-
Grambling State	1-0	1.000
Jackson State	-	-
Mississippi Valley State	1-0	1.000
Prairie View A&M	-	-
Southern	-	-
Texas Southern	-	-
<b>Total</b>	<b>8-0</b>	<b>1.000</b>

<b>Summit League</b>	<b>Record</b>	<b>Pct.</b>
Denver	-	-
IPFW	-	-
IUPUI	2-0	1.000
Nebraska Omaha	-	-
North Dakota St.	-	-
Oral Roberts	-	-
South Dakota	-	-
South Dakota St.	1-0	1.000
Western Illinois	-	-
<b>Total</b>	<b>3-0</b>	<b>1.000</b>

<b>Sun Belt</b>	<b>Record</b>	<b>Pct.</b>
Appalachian State	3-1	.750
Arkansas-Little Rock	1-0	1.000
Arkansas State	3-0	1.000
Georgia Southern	1-0	1.000
Georgia State	1-0	1.000
Louisiana-Lafayette	1-0	1.000
Louisiana-Monroe	-	-
South Alabama	1-0	1.000
Texas-Arlington	-	-
Texas State-San Marcos	-	-
Troy	-	-
<b>Total</b>	<b>11-1</b>	<b>.917</b>

<b>West Coast</b>	<b>Record</b>	<b>Pct.</b>
Brigham Young	1-0	1.000
Gonzaga	-	-
Loyola Marymount	1-0	1.000
Pacific	-	-
Pepperdine	-	-
Portland	2-0	1.000
St. Mary's (Calif.)	3-0	1.000
San Diego	-	-
San Francisco	1-0	1.000
Santa Clara	-	-
<b>Total</b>	<b>8-0</b>	<b>1.000</b>

<b>Western Athletic</b>	<b>Record</b>	<b>Pct.</b>
Cal State Bakersfield	-	-
Chicago State	-	-
Grand Canyon	-	-
Missouri-Kansas City	-	-
New Mexico State	3-0	1.000
Seattle	-	-
Texas Pan-American	1-0	1.000
Utah Valley	-	-
<b>Total</b>	<b>4-0</b>	<b>1.000</b>



# SEC ONLY COMPOSITE SCHEDULE

## ALL TIMES EASTERN

### DECEMBER

#### Thursday, December 29

*Florida at Arkansas	SEC Network	7:00 pm
*Georgia at Auburn	ESPNU	7:00 pm
UMKC at Mississippi State	SECN+	8:00 pm
*Kentucky at Ole Miss	ESPN2	8:00 pm
Lipscomb at Missouri	SECN+	8:00 pm
Stetson at Alabama	SECN+	8:00 pm
*Tennessee at Texas A&M	SEC Network	9:00 pm
*Vanderbilt at LSU	ESPNU	9:00 pm

#### Friday, December 30

South Carolina at Memphis	ESPNU	9:00 pm
---------------------------	-------	---------

### JANUARY

#### Tuesday, January 3

*Arkansas at Tennessee	SEC Network	6:30 pm
*Ole Miss at Florida	ESPNU	7:00 pm
*Alabama at Mississippi State	SEC Network	8:30 pm
*Texas A&M at Kentucky	ESPN	9:00 pm

#### Wednesday, January 4

*Auburn at Vanderbilt	SEC Network	7:00 pm
*South Carolina at Georgia	ESPNU	7:00 pm
*LSU at Missouri	SEC Network	9:00 pm

#### Saturday, January 7

*Missouri at Georgia	SEC Network	1:00 pm
*Texas A&M at South Carolina	CBS	1:30/4:30 pm
*Mississippi State at LSU	SEC Network	3:30 pm
*Tennessee at Florida	ESPN2	5:15 pm
*Ole Miss at Auburn	SEC Network	6:00 pm
*Vanderbilt at Alabama	ESPN	7:00 pm
*Arkansas at Kentucky	SEC Network	8:30 pm

#### Tuesday, January 10

*Auburn at Missouri	SEC Network	7:00 pm
*Kentucky at Vanderbilt	ESPN	7:00 pm
*Florida at Alabama	ESPNU	9:00 pm
*Mississippi State at Arkansas	SEC Network	9:00 pm

#### Wednesday, January 11

*South Carolina at Tennessee	SEC Network	6:30 pm
*Georgia at Ole Miss	ESPNU	7:00 pm
*LSU at Texas A&M	SEC Network	8:30 pm

#### Saturday, January 14

*Georgia at Florida	ESPN/2	Noon
*Texas A&M at Mississippi State	CBS	1:00 pm
*Alabama at LSU	SEC Network	3:30 pm
*Auburn at Kentucky	ESPN/2	4:00 pm
*Missouri at Arkansas	SEC Network	6:00 pm
*Ole Miss at South Carolina	ESPNU	6:30 pm
*Tennessee at Vanderbilt	SEC Network	8:30 pm

#### Tuesday, January 17

*Arkansas at Texas A&M	SEC Network	7:00 pm
*Kentucky at Mississippi State	ESPN	7:00 pm
*Tennessee at Ole Miss	SEC Network	9:00 pm
*Vanderbilt at Georgia	ESPNU	9:00 pm

#### Wednesday, January 18

*Florida at South Carolina	SEC Network	6:30 pm
*Missouri at Alabama	ESPNU	7:00 pm
*LSU at Auburn	SEC Network	8:30 pm

#### Saturday, January 21

*Georgia at Texas A&M	ESPN/2	Noon
*Vanderbilt at Florida	CBS	Noon
*Ole Miss at Missouri	SEC Network	3:30 pm
*Alabama at Auburn	ESPN/2	4:00 pm
*South Carolina at Kentucky	ESPN/2	4-8:00 pm
*Mississippi State at Tennessee	SEC Network	6:00 pm
*LSU at Arkansas	SEC Network	8:30 pm

#### Tuesday, January 24

*Auburn at South Carolina	SEC Network	6:30 pm
*Arkansas at Vanderbilt	SEC Network	8:30 pm
*Kentucky at Tennessee	ESPN	9:00 pm

#### Wednesday, January 25

*Missouri at Mississippi State	SEC Network	7:00 pm
*Texas A&M at Ole Miss	ESPN2	7:30 pm
*Alabama at Georgia	ESPNU	9:00 pm
*Florida at LSU	SEC Network	9:00 pm

#### Saturday, January 28

<b>SEC/Big 12 Challenge</b>		
Texas A&M at West Virginia	ESPN	Noon
Florida at Oklahoma	ESPN	2:00 pm
Kansas State at Tennessee	ESPN2	2:00 pm
LSU at Texas Tech	ESPNU	2:00 pm
Arkansas at Oklahoma State	ESPNU	4:00 pm
<b>Iowa State at Vanderbilt</b>		
Texas at Georgia	ESPN	4:00 pm
Auburn at TCU	ESPNU	6:00 pm
Baylor at Ole Miss	ESPN2	6:00 pm
Kansas at Kentucky	ESPN	6:00 pm
*Mississippi State at Alabama	SEC Network	6:00 pm
*South Carolina at Missouri	SEC Network	8:30 pm

#### Tuesday, January 31

*Mississippi State at Ole Miss	SEC Network	7:00 pm
*Georgia at Kentucky	ESPN	9:00 pm
*Tennessee at Auburn	SEC Network	9:00 pm
*Vanderbilt at Texas A&M	ESPNU	9:00 pm

#### Wednesday, February 1

*Alabama at Arkansas	SEC Network	7:00 pm
*South Carolina at LSU	SEC Network	9:00 pm

#### Thursday, February 2

*Missouri at Florida	ESPN/2	7:00 pm
----------------------	--------	---------

#### Saturday, February 4

*Georgia at South Carolina	ESPN/2	2:00 pm
*Kentucky at Florida	ESPN/2	2-8:00 pm
*Ole Miss at Vanderbilt	ESPNU	3:00 pm
*Tennessee at Mississippi State	SEC Network	3:30 pm
*Arkansas at Missouri	SEC Network	6:00 pm
*Auburn at Alabama	SEC Network	8:30 pm
*Texas A&M at LSU	ESPNU	9:00 pm

#### Tuesday, February 7

*Alabama at South Carolina	SEC Network	6:30 pm
*Florida at Georgia	ESPN2	7:00 pm
*LSU at Kentucky	ESPN	7:00 pm
*Vanderbilt at Arkansas	SEC Network	8:30 pm
*Mississippi State at Auburn	ESPNU	9:00 pm

#### Wednesday, February 8

*Ole Miss at Tennessee	SEC Network	6:30 pm
*Missouri at Texas A&M	SEC Network	8:30 pm

#### Saturday, February 11

*Texas A&M at Florida	ESPN/2	Noon
*Kentucky at Alabama	CBS	1:00 pm
*Vanderbilt at Missouri	SEC Network	3:30 pm
*Georgia at Tennessee	ESPNU	4:00 pm
*Auburn at Ole Miss	SEC Network	6:00 pm
*South Carolina at Miss. State	ESPN2	8:00 pm
*Arkansas at LSU	SEC Network	8:30 pm

#### Tuesday, February 14

*Florida at Auburn	SEC Network	7:00 pm
*Tennessee at Kentucky	ESPN	7:00 pm
*LSU at Ole Miss	SEC Network	9:00 pm
*Mississippi State at Georgia	ESPNU	9:00 pm

#### Wednesday, February 15

*Arkansas at South Carolina	SEC Network	6:30 pm
*Alabama at Missouri	SEC Network	8:30 pm

#### Thursday, February 16

*Texas A&M at Vanderbilt	ESPN/2	7:00 pm
--------------------------	--------	---------

#### Saturday, February 18

*Missouri at Tennessee	SEC Network	1:00 pm
*Florida at Mississippi State	ESPN/2	2:00 pm
*LSU at Alabama	SEC Network	3:30 pm
*Auburn at Texas A&M	ESPNU	4:00 pm
*Kentucky at Georgia	ESPN/2	4-8:00 pm
*Ole Miss at Arkansas	SEC Network	6:00 pm
*South Carolina at Vanderbilt	SEC Network	8:30 pm

#### Tuesday, February 21

*Auburn at LSU	SEC Network	7:00 pm
*South Carolina at Florida	ESPN	7:00 pm
*Kentucky at Missouri	SEC Network	9:00 pm
*Ole Miss at Mississippi State	ESPN2	9:00 pm

#### Wednesday, February 22

*Vanderbilt at Tennessee	SEC Network	6:30 pm
*Texas A&M at Arkansas	SEC Network	8:30 pm

#### Thursday, February 23

*Georgia at Alabama	ESPN/2	7:00 pm
---------------------	--------	---------

#### Saturday, February 25

*Tennessee at South Carolina	SEC Network	1:00 pm
*Florida at Kentucky	CBS	2:00 pm
*Missouri at Ole Miss	SEC Network	3:30 pm
*Mississippi State at Vanderbilt	ESPNU	4:00 pm
*LSU at Georgia	SEC Network	6:00 pm
*Arkansas at Auburn	SEC Network	8:30 pm
*Alabama at Texas A&M	ESPN/2	TBD

#### Tuesday, February 28

*Miss. State at South Carolina	ESPNU	7:00 pm
*Texas A&M at Missouri	SEC Network	7:00 pm
*Vanderbilt at Kentucky	ESPN	9:00 pm

#### Wednesday, March 1

*Auburn at Georgia	SEC Network	6:30 pm
*Arkansas at Florida	ESPN2	7:00 pm
*Tennessee at LSU	SEC Network (alt)	7:00 pm
*Ole Miss at Alabama	SEC Network	8:30 pm

#### Saturday, March 4

*Kentucky at Texas A&M	CBS	Noon
*Alabama at Tennessee	SEC Network	1:00 pm
*Florida at Vanderbilt	ESPN/2	2:00 pm
*Georgia at Arkansas	ESPN/2	2:00 pm
*Missouri at Auburn	SEC Network	3:30 pm
*LSU at Mississippi State	SEC Network	6:00 pm
*South Carolina at Ole Miss	SEC Network	8:30 pm

### 2017 SEC MEN'S BASKETBALL TOURNAMENT, NASHVILLE, TENN.

<b>8 (Wednesday)</b>		
SEC Tournament Game 1	SEC Network	7:00 p.m.
SEC Tournament Game 2	SEC Network	9:00 p.m.
<b>9 (Thursday)</b>		
SEC Tournament Game 3	SEC Network	1:00 p.m.
SEC Tournament Game 4	SEC Network	3:00 p.m.
SEC Tournament Game 5	SEC Network	7:00 p.m.
SEC Tournament Game 6	SEC Network	9:00 p.m.
<b>10 (Friday)</b>		
SEC Tournament Game 7	SEC Network	1:00 p.m.
SEC Tournament Game 8	SEC Network	3:00 p.m.
SEC Tournament Game 9	SEC Network	7:00 p.m.
SEC Tournament Game 10	SEC Network	9:00 p.m.
<b>11 (Saturday)</b>		
SEC Tournament Game 9	ESPN	1:00 p.m.
SEC Tournament Game 10	ESPN	3:00 p.m.
<b>12 (Sunday)</b>		
Championship Game (Game 11)	ESPN	1:00 p.m.

Game Times and Dates are subject to change.

All times Eastern

\*SEC Game

C O M M O D O R E S



H E A D C O A C H  
**BRYCE DREW**

**25** AVERAGE WINS PER SEASON

**4** HORIZON LEAGUE TITLES IN 5 SEASONS

**3x** HORIZON LEAGUE COACH OF THE YEAR

PLAYING CAREER

1994-98 **VALPARAISO**

1998-00 **HOUSTON ROCKETTS**

2000-01 **CHICAGO BULLS**

2001-04 **CHARLOTTE/NEW ORLEANS HORNETS**

COACHING CAREER

2005-11 **VALPARAISO** (ASST.)

2011-16 **VALPARAISO**

C O M M O D O R E S



**2016-17 SCHEDULE**

*Veterans Classic*

11 | 11 at Marquette (Annapolis, MD) 5:30 p.m.

11 | 15 BELMONT (Nashville, TN) TBA

*Continental Tire Las Vegas Invitational*

11 | 18 NORFOLK STATE (Nashville, TN) TBA

11 | 21 BUCKNELL (Nashville, TN) TBA

11 | 24 Butler (Las Vegas, NV) 7:00 p.m.

11 | 25 Arizona/Santa Clara (Las Vegas, NV) TBA

11 | 29 TENNESSEE STATE TBA

12 | 03 at Minnesota (Sioux Falls, SD) TBA

12 | 06 HIGH POINT TBA

12 | 08 at Middle Tennessee TBA

12 | 17 CHATTANOOGA TBA

12 | 21 at Dayton TBA

12 | 29 at LSU 8:00 p.m.

01 | 04 AUBURN 6:00 p.m.

01 | 07 at Alabama 6:00 p.m.

01 | 10 KENTUCKY 6:00 p.m.

01 | 14 TENNESSEE 7:30 p.m.

01 | 17 at Georgia 8:00 p.m.

01 | 21 at Florida 11:00 a.m.

01 | 24 ARKANSAS 7:30 p.m.

*SEC/Big12 Challenge*

01 | 28 IOWA STATE 3:00 p.m.

01 | 31 at Texas A&M 8:00 p.m.

02 | 04 OLE MISS 2:00 p.m.

02 | 07 at Arkansas 7:30 p.m.

02 | 11 at Missouri 2:30 p.m.

02 | 16 TEXAS A&M 6:00 p.m.

02 | 18 SOUTH CAROLINA 7:30 p.m.

02 | 22 at Tennessee 5:30 p.m.

02 | 25 MISSISSIPPI STATE 3:00 p.m.

02 | 28 at Kentucky 8:00 p.m.

03 | 04 FLORIDA 1:00 p.m.